

Please Note: This report was completed with the following assumptions: Market Approach: **Fair Market Price** , Marketing Time: **Typical** . Important additional information relating to this report, including use and restrictions, is contained in an attached addendum which is an integral part of this report.

Address	1582 Armistead Drive, Clarksville, TN 37042	Order ID	8627255	Property ID	33931038
Inspection Date	02/23/2023	Date of Report	02/23/2023		
Loan Number	47081	APN	043G E 00900 000		
Borrower Name	Breckenridge Property Fund 2016 LLC	County	Montgomery		

Tracking IDs					
Order Tracking ID	02.21.23 BPO	Tracking ID 1	02.21.23 BPO		
Tracking ID 2	--	Tracking ID 3	--		

General Conditions		
Owner	BRECKENRIDGE PROPERTY FUND 2016 LLC	Condition Comments Subject property doesn't appear to need any repairs, is in average condition with the other homes in the neighborhood.
R. E. Taxes	\$1,085	
Assessed Value	\$25,725	
Zoning Classification	Residential R-2	
Property Type	SFR	
Occupancy	Occupied	
Ownership Type	Fee Simple	
Property Condition	Average	
Estimated Exterior Repair Cost	\$0	
Estimated Interior Repair Cost	\$0	
Total Estimated Repair	\$0	
HOA	No	
Visible From Street	Visible	
Road Type	Public	

Neighborhood & Market Data		
Location Type	Suburban	Neighborhood Comments The market in Clarksville is very healthy, homes have been selling in hours to days, in the right neighborhood. They are appreciating nicely and at a steady pace. This neighborhood is a suburban subdivision surrounded by other homes like it.
Local Economy	Improving	
Sales Prices in this Neighborhood	Low: \$113650 High: \$283000	
Market for this type of property	Decreased 3 % in the past 6 months.	
Normal Marketing Days	<180	

Current Listings

	Subject	Listing 1	Listing 2	Listing 3 *
Street Address	1582 Armistead Drive	1585 Elberta Dr	1577 Armistead Dr	196 Kirby Dr
City, State	Clarksville, TN	Clarksville, TN	Clarksville, TN	Clarksville, TN
Zip Code	37042	37042	37042	37042
Datasource	MLS	MLS	MLS	MLS
Miles to Subj.	--	0.12 ¹	0.07 ¹	0.27 ¹
Property Type	SFR	SFR	SFR	SFR
Original List Price \$	\$	\$244,900	\$258,000	\$270,000
List Price \$	--	\$244,900	\$249,900	\$270,000
Original List Date		02/01/2023	12/08/2022	01/06/2023
DOM · Cumulative DOM	-- · --	22 · 22	38 · 77	48 · 48
Age (# of years)	53	51	55	46
Condition	Average	Average	Average	Average
Sales Type	--	Fair Market Value	Fair Market Value	Fair Market Value
Location	Neutral ; Residential	Neutral ; Residential	Neutral ; Residential	Neutral ; Residential
View	Neutral ; Residential	Neutral ; Residential	Neutral ; Residential	Neutral ; Residential
Style/Design	1 Story ranch	1 Story ranch	1 Story ranch	1 Story ranch
# Units	1	1	1	1
Living Sq. Feet	1,636	1,664	1,524	1,352
Bdrm · Bths · ½ Bths	3 · 2	3 · 2	4 · 3	3 · 2
Total Room #	8	8	8	8
Garage (Style/Stalls)	None	None	Detached 2 Car(s)	Attached 2 Car(s)
Basement (Yes/No)	No	No	Yes	Yes
Basement (% Fin)	0%	0%	49%	49%
Basement Sq. Ft.	--	--	1,300	676
Pool/Spa	--	--	--	--
Lot Size	0.41 acres	0.43 acres	0.48 acres	0.77 acres
Other	--	--	--	--

* Listing 3 is the most comparable listing to the subject.

¹ Comp's "Miles to Subject" was calculated by the system.

² Comp's "Miles to Subject" provided by Real Estate Professional.

³ Subject \$/ft based upon as-is sale price.

Listing Comments Why the comparable listing is superior or inferior to the subject.

Listing 1 You will love this freshly renovated home with so many upgrades. Fresh paint, new flooring, new stainless-steel appliances, and much more! This home has a bonus room and an oversized laundry room. Not far from Post, or shopping!

Listing 2 Lot of SF for the money. Check out this 4 Bedroom, 3 bath home with full finished basement and a detached 2 car garage. 2 driveways, fenced back yard. Seller to install carpet in master bedroom and hallway - Vinyl in master bath, kitchen and dining. - Home being sold as is

Listing 3 Beautiful Ranch with Basement. Great eat in Kitchen with tile floors, 3 bedrooms, 2 full baths, great room has hardwood laminate floors, large rec room in the basement with 2 car garage. Upstairs has fresh paint. Home sets on a large lot with mature trees.

Recent Sales

	Subject	Sold 1	Sold 2	Sold 3 *
Street Address	1582 Armistead Drive	152 Cloe Ct	1568 Armistead Dr	1584 Elberta Dr
City, State	Clarksville, TN	Clarksville, TN	Clarksville, TN	Clarksville, TN
Zip Code	37042	37042	37042	37042
Datasource	MLS	MLS	MLS	MLS
Miles to Subj.	--	0.48 ¹	0.13 ¹	0.08 ¹
Property Type	SFR	SFR	SFR	SFR
Original List Price \$	--	\$285,000	\$315,000	\$299,900
List Price \$	--	\$279,999	\$288,500	\$299,900
Sale Price \$	--	\$275,000	\$280,000	\$275,000
Type of Financing	--	Va	Va	Va
Date of Sale	--	01/13/2023	12/12/2022	01/09/2023
DOM · Cumulative DOM	-- · --	95 · 95	58 · 103	0 · 144
Age (# of years)	53	16	50	51
Condition	Average	Average	Average	Average
Sales Type	--	Fair Market Value	Fair Market Value	Fair Market Value
Location	Neutral ; Residential	Neutral ; Residential	Neutral ; Residential	Neutral ; Residential
View	Neutral ; Residential	Neutral ; Residential	Neutral ; Residential	Neutral ; Residential
Style/Design	1 Story ranch	1 Story ranch	1 Story ranch	2 Stories sfr
# Units	1	1	1	1
Living Sq. Feet	1,636	1,765	1,900	1,193
Bdrm · Bths · ½ Bths	3 · 2	3 · 2	5 · 2	4 · 1 · 1
Total Room #	8	8	8	8
Garage (Style/Stalls)	None	Attached 2 Car(s)	None	Detached 2 Car(s)
Basement (Yes/No)	No	No	No	Yes
Basement (% Fin)	0%	0%	0%	99%
Basement Sq. Ft.	--	--	--	1,153
Pool/Spa	--	--	--	--
Lot Size	0.41 acres	0.29 acres	0.35 acres	0.43 acres
Other	--	--	--	--
Net Adjustment	--	-\$17,390	-\$18,130	-\$4,380
Adjusted Price	--	\$257,610	\$261,870	\$270,620

* Sold 3 is the most comparable sale to the subject.

¹ Comp's "Miles to Subject" was calculated by the system.

² Comp's "Miles to Subject" provided by Real Estate Professional.

³ Subject \$/ft based upon as-is sale price.

Reasons for Adjustments Why the comparable sale is superior or inferior to the subject.

Sold 1 Age -3700, GLA -3870, garage -10000, lot size +180

Sold 2 Age -300, GLA -7920, beds -10000, lot size +90

Sold 3 Age -200, GLA +13290, beds -5000, baths +2500, garage -5000, basement -10000, lot size +30

Subject Sales & Listing History

Current Listing Status	Currently Listed	Listing History Comments					
Listing Agency/Firm	Berkshire Hathaway HomeServices PenFed Realty	Subject is currently listed and under contract for \$269,000.					
Listing Agent Name	Natasha Whiteside						
Listing Agent Phone	(719) 415-1477						
# of Removed Listings in Previous 12 Months	0						
# of Sales in Previous 12 Months	0						
Original List Date	Original List Price	Final List Date	Final List Price	Result	Result Date	Result Price	Source
11/14/2022	\$275,000	02/15/2023	\$269,000	Pending/Contract	02/15/2023	\$269,000	MLS

Marketing Strategy

	As Is Price	Repaired Price
Suggested List Price	\$270,620	\$270,620
Sales Price	\$270,620	\$270,620
30 Day Price	\$265,620	--
Comments Regarding Pricing Strategy		
I would recommend a list price of \$270,620 based off sold comp #3. If it does not sell in the next 30 days, then I would recommend a price adjustment to \$265,620.		

Clear Capital Quality Assurance Comments Addendum

Reviewer's Notes The broker's as-is conclusion reflects the market for the subject. Comps are within a reasonable distance, relatively current, and accurately reflect the subject's defining characteristics. Thus, the as-is conclusion appears to be adequately supported.

Subject Photos



Front



Address Verification



Street



Street

Listing Photos

L1 1585 Elberta Dr
Clarksville, TN 37042



Front

L2 1577 Armistead Dr
Clarksville, TN 37042



Front

L3 196 Kirby Dr
Clarksville, TN 37042



Front

Sales Photos

S1 152 Cloe Ct
Clarksville, TN 37042

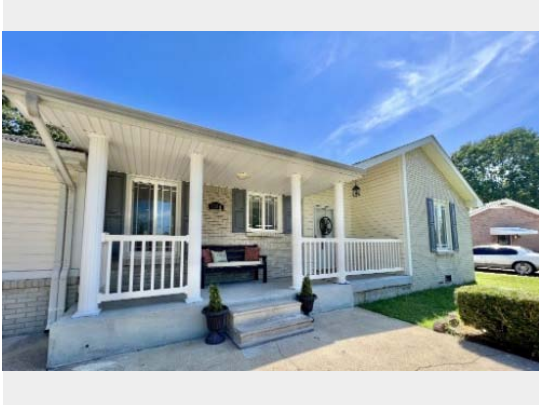

Front

S2 1568 Armistead Dr
Clarksville, TN 37042



Front

S3 1584 Elberta Dr
Clarksville, TN 37042



Front

ClearMaps Addendum

Address ★ 1582 Armistead Drive, Clarksville, TN 37042

Loan Number 47081

Suggested List \$270,620

Suggested Repaired \$270,620

Sale \$270,620

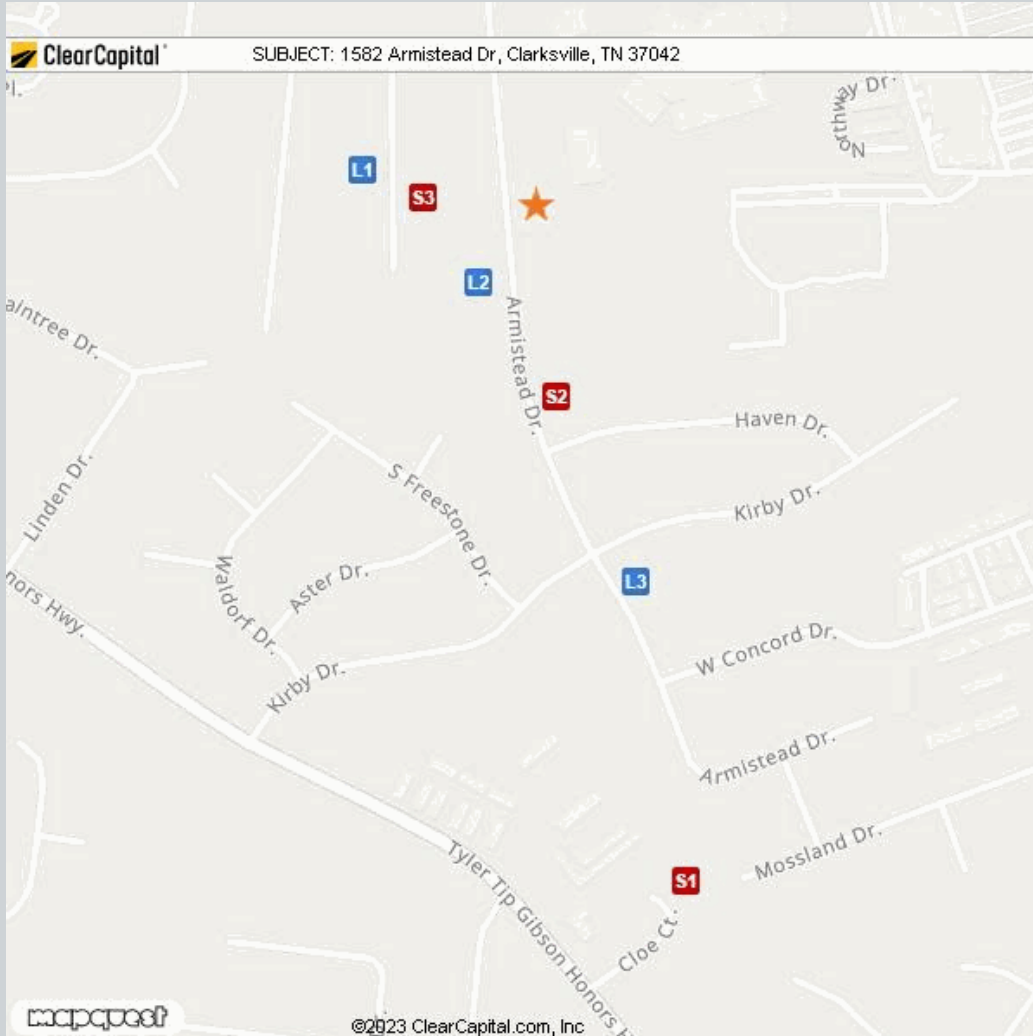

Comparable	Address	Miles to Subject	Mapping Accuracy
★ Subject	1582 Armistead Drive, Clarksville, TN 37042	--	Parcel Match
L1 Listing 1	1585 Elberta Dr, Clarksville, TN 37042	0.12 Miles ¹	Parcel Match
L2 Listing 2	1577 Armistead Dr, Clarksville, TN 37042	0.07 Miles ¹	Parcel Match
L3 Listing 3	196 Kirby Dr, Clarksville, TN 37042	0.27 Miles ¹	Parcel Match
S1 Sold 1	152 Cloe Ct, Clarksville, TN 37042	0.48 Miles ¹	Parcel Match
S2 Sold 2	1568 Armistead Dr, Clarksville, TN 37042	0.13 Miles ¹	Parcel Match
S3 Sold 3	1584 Elberta Dr, Clarksville, TN 37042	0.08 Miles ¹	Parcel Match

¹ The Comparable "Distance from Subject" value has been calculated by the Clear Capital system.

² The Comparable "Distance from Subject" value has been provided by the Real Estate Professional.

Addendum: Report Purpose

Market Approach and Market Time

The Market Approach of this report, as established by the customer, is: **Fair Market Price**. (See definition below.)

The Marketing Time as specified by the customer is **Typical**. (See definition below.)

Definitions:

Fair Market Price	A price at which the property would sell between a willing buyer and a willing seller neither being compelled by undue pressure and both having reasonable knowledge of relevant facts.
Distressed Price	A price at which the property would sell between a willing buyer and a seller acting under duress.
Marketing Time	The amount of time the property is exposed to a pool of prospective buyers before going into contract. The customer either specifies the number of days, requests a marketing time that is typical to the subject's market area and/or requests an abbreviated marketing time.
Typical for Local Market	The estimated time required to adequately expose the subject property to the market resulting in a contract of sale.

Addendum: Report Purpose - cont.

Report Instructions

This section shows the instructions that were approved by the customer and provided to the broker prior to completing the report.

Instructions last updated: 7/17/2017

Purpose:

Please determine a fair market price for this property at which it would sell in a typical marketing time for the area.

Customer Specific Requests:

If the property is commercial or mixed use, please stop and contact Clear Capital as soon as possible

Form Help:

There are blue question marks (?) throughout this form. These are designed to offer guidance for that particular section of the form. Please click on them for help.

Comparable Requirements:

1. Please use fair market comps from the same neighborhood, block or subdivision whenever possible.
2. Please only use REO comparables if the market is driven by REOs and they are comparable in characteristics and condition.
3. Please use comps that have closed in the past 3 months to show the current market conditions or comment in the report if this is not possible. In rapidly changing markets, active listing comps should be given equal or greater weight than sold comps in your analysis.

Standard Instructions:

1. Clear Capital Code Of Conduct - Please make sure that you are always abiding by the Clear Capital Code of Conduct when completing valuation reports.
2. If the subject is currently listed, please consider all available information pertaining to the subject's condition. This information should be utilized when developing the assumption of the subject's condition.
3. Use the subject characteristics provided in the report Grid (if preloaded) to evaluate the property. This information is from a full interior appraisal and is assumed to be most accurate. If your inspection reveals obvious inaccuracies, please explain in the narrative of the report.
4. Include sufficient detail to help our mutual customer gain a complete understanding of the subject's neighborhood such as neighborhood desirability, amenities, parks, schools, commercial or industrial influences, REO activity, traffic, board-up-homes, etc.
5. Do not approach occupants or owners.
6. If the subject is a Commercial property, contact Clear Capital immediately at 530-582-5011 for direction on how to proceed with the report.
7. Please do not accept if you or your office has completed a report on this property in the last month, are currently listing this property, or have any vested interest in the subject property.
8. Clear Capital does not allow any log ins from IP addresses from foreign countries. This includes, but is not limited to; data entry services, form completion services, etc. Also, it is against Clear Capital code of conduct to share your password with anyone who is not a W2 employee in your office.
9. Clear Capital and our mutual customers greatly appreciate your expertise. If you cannot personally inspect the property, select comparables, and determine a price for the subject, please do not accept this report. Per the standards and guidelines adopted by Clear Capital and other industry leaders, the use of assistants to complete any of the aforementioned tasks is not permitted.

Report Instructions - cont.

Due to the importance of an independent opinion of price, please do not discuss your price with anyone or be influenced by list price, pending offers, accept comp packets, repair estimates or the listing agent's opinion.

1. One current, original photo of the front of the subject 2. One address verification photo 3. One street scene photo looking down the street 4. MLS listing and sold comp photos required, please comment if no MLS.

Broker Information

Broker Name	James Grekousis	Company/Brokerage	LPT Realty
License No	354673	Address	131 Blackman St Clarksville TN 37040
License Expiration	02/25/2024	License State	TN
Phone	9312034128	Email	jamesgreko@gmail.com
Broker Distance to Subject	4.73 miles	Date Signed	02/23/2023

By confirming the above contact and real estate license information and submitting the report, the above signed hereby certifies and agrees that: 1) I personally took the pictures, selected comparables, and determined the price conclusion. 2) To the best of my knowledge, the statements of fact contained in this report are true and correct. 3) The reported analyses, opinions, and conclusions are my personal, impartial, and unbiased professional analyses, opinions, and conclusions. 4) I have no present or prospective interest in the property that is the subject of this report and no personal interest with respect to the parties involved. 5) I have no bias with respect to the property that is the subject of this report or to the parties involved with this assignment. 6) My compensation for completing this assignment is not contingent upon the development or reporting of a predetermined price point. 7) I did not base, either partially or completely, my analysis and/or opinion and conclusions in this report on race, color, religion, sex, age, marital status, handicap, familial status, or national origin of either the prospective owners or occupants of the subject property or of the present owners or occupants of the properties in the vicinity of the subject property or on any other basis prohibited by law. 8) I maintain errors and omissions insurance, to the extent required by state law, for all liability associated with the preparation of this Report.

Disclaimer

This document is not an appraisal as defined by USPAP (Uniform Standards of Professional Appraisal Practice). It is not to be construed as an appraisal and may not be used as such for any purpose.

Unless otherwise specifically agreed to in writing:

The intended purpose of this report is to assist the Clear Capital account holder in making decisions within the scope of applicable statutory and regulatory requirements and performing required due diligence. This document is provided solely for the use of the Clear Capital account holder and not any other party, is not intended as any guarantee of value and/or condition of the subject property and should not be relied on as such. In the event that this document is found to be defective, incorrect, negligently prepared or unfit for its authorized use, Clear Capital's sole liability shall be to promptly refund the total fee expended by the account holder for this report or to replace it at no charge to the account holder, but in no event shall Clear Capital be responsible to the account holder for any indirect or consequential damages whatsoever. This warranty is in lieu of all other warranties, express or implied, except where otherwise required by law. The account holder shall notify Clear Capital within thirty (30) days of this report's delivery to the account holder if it believes that this document is defective, incorrect, negligently prepared or unfit for its authorized use. Under no circumstances may Clear Capital forms or their contents be published, copied, replicated, or mimicked.