

Please Note: This report was completed with the following assumptions: Market Approach: **Fair Market Price** , Marketing Time: **Typical** . Important additional information relating to this report, including use and restrictions, is contained in an attached addendum which is an integral part of this report.

Address	20431 Kittredge Drive, Humble, TX 77338	Order ID	7804234	Property ID	31767187
Inspection Date	12/08/2021	Date of Report	12/09/2021		
Loan Number	47276	APN	0430110000130		
Borrower Name	Breckenridge Property Fund 2016 LLC	County	Harris		

Tracking IDs

Order Tracking ID	1208BPO	Tracking ID 1	BPF2
Tracking ID 2	--	Tracking ID 3	--

General Conditions

Owner	LEWIS,LACRETIA	Condition Comments The subject property appears to be maintained. There are no visible repair items. There is a discrepancy between the square footage of 1551 listed in the tax record and the square footage of 1658 listed in the prior mls. Used the tax record information to complete the report. Recommend having the property professionally measured and adjust the value accordingly. the subject property is one of the smaller homes in the neighborhood.
R. E. Taxes	\$5,220	
Assessed Value	\$187,783	
Zoning Classification	Residential	
Property Type	SFR	
Occupancy	Occupied	
Ownership Type	Fee Simple	
Property Condition	Average	
Estimated Exterior Repair Cost		
Estimated Interior Repair Cost		
Total Estimated Repair		
HOA	Deerbrook Estates HOA 281-251-2292	
Association Fees	\$350 / Year (Other: No amenities listed)	
Visible From Street	Visible	
Road Type	Public	

Neighborhood & Market Data

Location Type	Suburban	Neighborhood Comments the subject neighborhood consists of a mix of starter homes and move up homes. Homes were built between the mid 2000's to the late 2010's. There is a neighborhood park and pool. there are shopping centers and restaurants within 1 mile of the neighborhood. There is a shortage of active listings in the neighborhood.
Local Economy	Stable	
Sales Prices in this Neighborhood	Low: \$189,950 High: \$272,000	
Market for this type of property	Remained Stable for the past 6 months.	
Normal Marketing Days	<90	

Current Listings

	Subject	Listing 1	Listing 2 *	Listing 3
Street Address	20431 Kittredge Drive	8735 Orchard Ridge Lane	8926 Snapping Turtle Drive	19926 Shumaring Drive
City, State	Humble, TX	Humble, TX	Humble, TX	Humble, TX
Zip Code	77338	77338	77338	77338
Datasource	Public Records	MLS	MLS	MLS
Miles to Subj.	--	0.62 ¹	0.20 ¹	0.69 ¹
Property Type	SFR	SFR	SFR	SFR
Original List Price \$	\$	\$195,000	\$219,900	\$235,000
List Price \$	--	\$195,000	\$219,900	\$225,000
Original List Date		10/11/2021	10/23/2021	10/13/2021
DOM · Cumulative DOM	-- · --	58 · 59	46 · 47	56 · 57
Age (# of years)	5	16	6	13
Condition	Average	Average	Average	Average
Sales Type	--	Fair Market Value	Fair Market Value	Fair Market Value
Location	Neutral ; Residential	Neutral ; Residential	Neutral ; Residential	Neutral ; Residential
View	Neutral ; Residential	Neutral ; Residential	Neutral ; Residential	Neutral ; Residential
Style/Design	1 Story Traditional	1 Story Traditional	1 Story Traditional	1 Story Traditional
# Units	1	1	1	1
Living Sq. Feet	1,551	1,488	1,641	1,620
Bdrm · Bths · ½ Bths	4 · 2	3 · 2	4 · 2	3 · 2
Total Room #	7	6	7	7
Garage (Style/Stalls)	Attached 2 Car(s)	Attached 2 Car(s)	Attached 2 Car(s)	Attached 2 Car(s)
Basement (Yes/No)	No	No	No	No
Basement (% Fin)	0%	0%	0%	0%
Basement Sq. Ft.	--	--	--	--
Pool/Spa	--	--	--	--
Lot Size	0.13 acres	0.13 acres	0.13 acres	0.13 acres
Other	--	--	--	--

* Listing 2 is the most comparable listing to the subject.

¹ Comp's "Miles to Subject" was calculated by the system.

² Comp's "Miles to Subject" provided by Real Estate Professional.

³ Subject \$/ft based upon as-is sale price.

Listing Comments Why the comparable listing is superior or inferior to the subject.

Listing 1 Smaller square footage. 1 less bedroom. Same number of living areas and bathrooms. 11 years older. Similar lot size.

Listing 2 Larger square footage. Same number of bedrooms, bathrooms and living areas. Similar age. Similar lot size.

Listing 3 Larger square footage. 1 less bedroom. 1 additional living area. Same number of bathrooms. 8 years older. Similar lot size.

Recent Sales

	Subject	Sold 1 *	Sold 2	Sold 3
Street Address	20431 Kittredge Drive	9027 Snapping Turtle Drive	20419 Kittredge Drive	20507 Faith Millstream Drive
City, State	Humble, TX	Humble, TX	Humble, TX	Humble, TX
Zip Code	77338	77338	77338	77338
Datasource	Public Records	MLS	MLS	MLS
Miles to Subj.	--	0.27 ¹	0.03 ¹	0.27 ¹
Property Type	SFR	SFR	SFR	SFR
Original List Price \$	--	\$208,000	\$214,900	\$220,000
List Price \$	--	\$208,000	\$214,900	\$220,000
Sale Price \$	--	\$208,000	\$213,500	\$222,000
Type of Financing	--	Cash	Conventional	Cash
Date of Sale	--	08/17/2021	06/11/2021	11/19/2021
DOM · Cumulative DOM	-- · --	26 · 26	46 · 46	22 · 22
Age (# of years)	5	6	5	6
Condition	Average	Average	Average	Average
Sales Type	--	Fair Market Value	Fair Market Value	Fair Market Value
Location	Neutral ; Residential	Neutral ; Residential	Neutral ; Residential	Neutral ; Residential
View	Neutral ; Residential	Neutral ; Residential	Neutral ; Residential	Neutral ; Residential
Style/Design	1 Story Traditional	1 Story Traditional	1 Story Traditional	1 Story Traditional
# Units	1	1	1	1
Living Sq. Feet	1,551	1,562	1,752	1,416
Bdrm · Bths · ½ Bths	4 · 2	3 · 2	3 · 2	3 · 2
Total Room #	7	6	7	6
Garage (Style/Stalls)	Attached 2 Car(s)	Attached 2 Car(s)	Attached 2 Car(s)	Attached 2 Car(s)
Basement (Yes/No)	No	No	No	No
Basement (% Fin)	0%	0%	0%	0%
Basement Sq. Ft.	--	--	--	--
Pool/Spa	--	--	--	--
Lot Size	0.13 acres	0.13 acres	0.13 acres	0.13 acres
Other	--	--	--	--
Net Adjustment	--	+\$1,800	-\$2,000	+\$4,700
Adjusted Price	--	\$209,800	\$211,500	\$226,700

* Sold 1 is the most comparable sale to the subject.

¹ Comp's "Miles to Subject" was calculated by the system.

² Comp's "Miles to Subject" provided by Real Estate Professional.

³ Subject \$/ft based upon as-is sale price.

Recent Sales - Cont.

Reasons for Adjustments Why the comparable sale is superior or inferior to the subject.

- Sold 1** Slightly larger square footage. 1 less bedroom. Same number of living areas and bathrooms. Similar age. Same lot size.
- Sold 2** Located on the same street as the subject property. Larger square footage. 1 less bedroom. 1 additional living area. Same number of bathrooms. Same age. Same lot size.
- Sold 3** Smaller square footage. 1 less bedroom. Same number of living areas and bathrooms. Similar age. Similar lot size. Sold for higher than the list price. There were no seller concessions indicating that there was a multi offer bidding war.

Subject Sales & Listing History

Current Listing Status	Not Currently Listed			Listing History Comments			
Listing Agency/Firm				An extensive search of the Houston MLS system was completed. The most recent sale for the subject property was 8/31/2016. The property sold for \$186,900 at that time.			
Listing Agent Name							
Listing Agent Phone							
# of Removed Listings in Previous 12 Months	0						
# of Sales in Previous 12 Months	0						
Original List Date	Original List Price	Final List Date	Final List Price	Result	Result Date	Result Price	Source

Marketing Strategy

	As Is Price	Repaired Price
Suggested List Price	\$215,000	\$215,000
Sales Price	\$210,000	\$210,000
30 Day Price	\$205,000	--
Comments Regarding Pricing Strategy		
"This represents an estimated sale price for this property. It is not the same as the opinion of value in an appraisal developed by a licensed appraiser under the Uniform Standards of Professional Appraisal Practice." There are no anticipated seller concessions.		

Clear Capital Quality Assurance Comments Addendum

Reviewer's Notes	The broker's as-is conclusion reflects the market for the subject. Comps are within a reasonable distance, relatively current, and accurately reflect the subject's defining characteristics. Thus, the as-is conclusion appears to be adequately supported.
-------------------------	--

Subject Photos



Front



Address Verification



Street

Listing Photos

L1 8735 Orchard Ridge Lane
Humble, TX 77338



Front

L2 8926 Snapping Turtle Drive
Humble, TX 77338



Front

L3 19926 Shumaring Drive
Humble, TX 77338



Front

Sales Photos

S1 9027 Snapping Turtle Drive
Humble, TX 77338



Front

S2 20419 Kittredge Drive
Humble, TX 77338

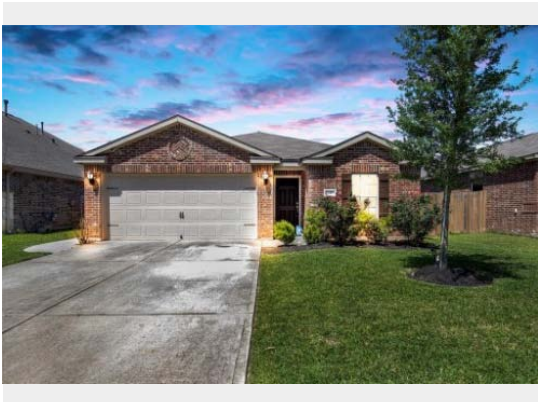

Front

S3 20507 Faith Millstream Drive
Humble, TX 77338



Front

ClearMaps Addendum

Address ★ 20431 Kittredge Drive, Humble, TX 77338

Loan Number 47276

Suggested List \$215,000

Suggested Repaired \$215,000

Sale \$210,000

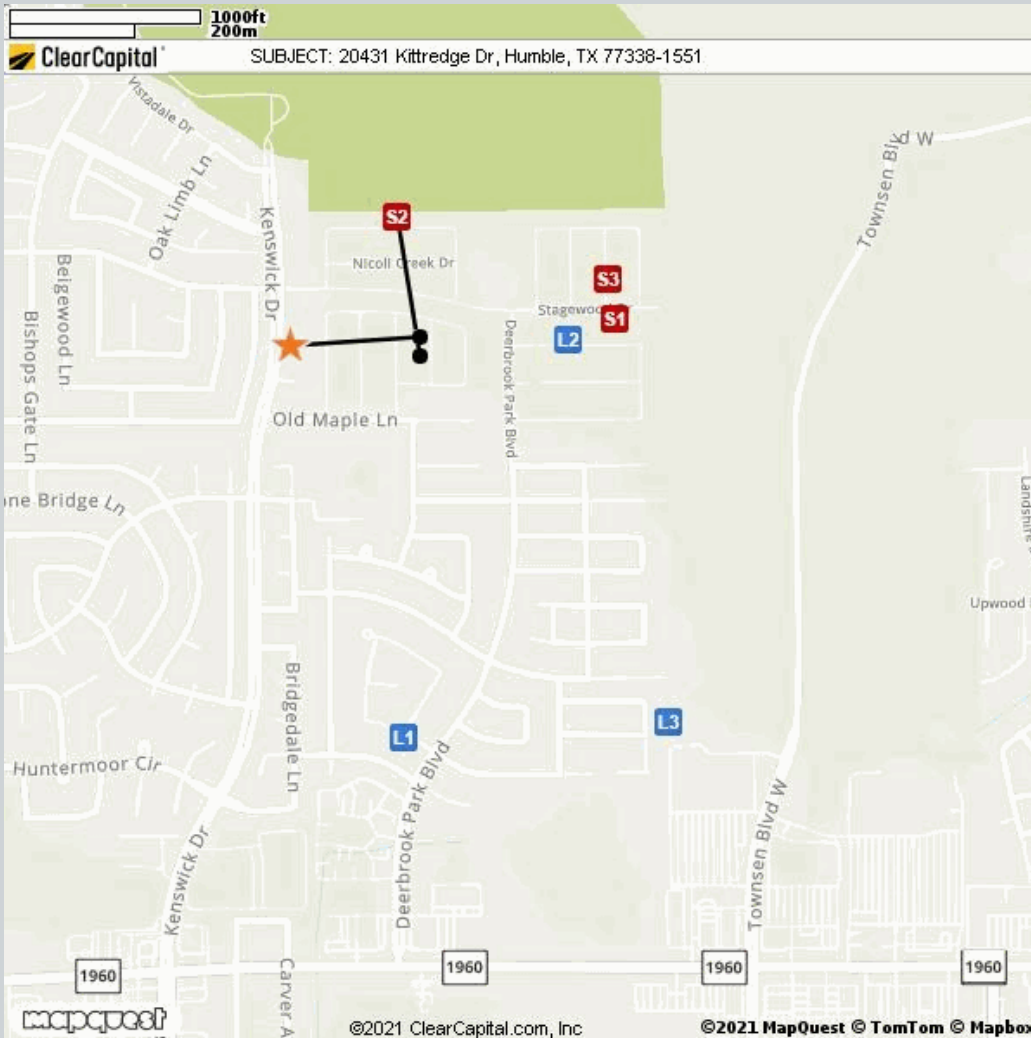

Comparable

Comparable	Address	Miles to Subject	Mapping Accuracy
★ Subject	20431 Kittredge Drive, Humble, TX 77338	--	Parcel Match
L1 Listing 1	8735 Orchard Ridge Lane, Humble, TX 77338	0.62 Miles ¹	Parcel Match
L2 Listing 2	8926 Snapping Turtle Drive, Humble, TX 77338	0.20 Miles ¹	Parcel Match
L3 Listing 3	19926 Shumaring Drive, Humble, TX 77338	0.69 Miles ¹	Parcel Match
S1 Sold 1	9027 Snapping Turtle Drive, Humble, TX 77338	0.27 Miles ¹	Parcel Match
S2 Sold 2	20419 Kittredge Drive, Humble, TX 77338	0.03 Miles ¹	Parcel Match
S3 Sold 3	20507 Faith Millstream Drive, Humble, TX 77338	0.27 Miles ¹	Parcel Match

¹ The Comparable "Distance from Subject" value has been calculated by the Clear Capital system.

² The Comparable "Distance from Subject" value has been provided by the Real Estate Professional.

Addendum: Report Purpose

Market Approach and Market Time

The Market Approach of this report, as established by the customer, is: **Fair Market Price**. (See definition below.)

The Marketing Time as specified by the customer is **Typical**. (See definition below.)

Definitions:

Fair Market Price

A price at which the property would sell between a willing buyer and a willing seller neither being compelled by undue pressure and both having reasonable knowledge of relevant facts.

Distressed Price

A price at which the property would sell between a willing buyer and a seller acting under duress.

Marketing Time

The amount of time the property is exposed to a pool of prospective buyers before going into contract. The customer either specifies the number of days, requests a marketing time that is typical to the subject's market area and/or requests an abbreviated marketing time.

Typical for Local Market

The estimated time required to adequately expose the subject property to the market resulting in a contract of sale.

Addendum: Report Purpose - cont.

Report Instructions

This section shows the instructions that were approved by the customer and provided to the broker prior to completing the report.

*** Please Note: This is a RUSH assignment. Do not accept if you cannot meet the current due date and time. Please reference the set terms and contact Clear Capital at 530.582.5011 if you require any changes. Thanks! ***

Instructions last updated: 7/17/2017

Purpose:

Please determine a fair market price for this property at which it would sell in a typical marketing time for the area.

Customer Specific Requests:

If the property is commercial or mixed use, please stop and contact Clear Capital as soon as possible

Form Help:

There are blue question marks (?) throughout this form. These are designed to offer guidance for that particular section of the form. Please click on them for help.

Comparable Requirements:

1. Please use fair market comps from the same neighborhood, block or subdivision whenever possible.
2. Please only use REO comparables if the market is driven by REOs and they are comparable in characteristics and condition.
3. Please use comps that have closed in the past 3 months to show the current market conditions or comment in the report if this is not possible. In rapidly changing markets, active listing comps should be given equal or greater weight than sold comps in your analysis.

Standard Instructions:

1. Clear Capital Code Of Conduct - Please make sure that you are always abiding by the Clear Capital Code of Conduct when completing valuation reports.
2. If the subject is currently listed, please consider all available information pertaining to the subject's condition. This information should be utilized when developing the assumption of the subject's condition.
3. Use the subject characteristics provided in the report Grid (if preloaded) to evaluate the property. This information is from a full interior appraisal and is assumed to be most accurate. If your inspection reveals obvious inaccuracies, please explain in the narrative of the report.
4. Include sufficient detail to help our mutual customer gain a complete understanding of the subject's neighborhood such as neighborhood desirability, amenities, parks, schools, commercial or industrial influences, REO activity, traffic, board-up-homes, etc.
5. Do not approach occupants or owners.
6. If the subject is a Commercial property, contact Clear Capital immediately at 530-582-5011 for direction on how to proceed with the report.
7. Please do not accept if you or your office has completed a report on this property in the last month, are currently listing this property, or have any vested interest in the subject property.
8. Clear Capital does not allow any log ins from IP addresses from foreign countries. This includes, but is not limited to; data entry services, form completion services, etc. Also, it is against Clear Capital code of conduct to share your password with anyone who is not a W2 employee in your office.
9. Clear Capital and our mutual customers greatly appreciate your expertise. If you cannot personally inspect the property, select comparables, and determine a price for the subject, please do not accept

Report Instructions - cont.

this report. Per the standards and guidelines adopted by Clear Capital and other industry leaders, the use of assistants to complete any of the aforementioned tasks is not permitted.

Due to the importance of an independent opinion of price, please do not discuss your price with anyone or be influenced by list price, pending offers, accept comp packets, repair estimates or the listing agent's opinion.

1. One current, original photo of the front of the subject 2. One address verification photo 3. One street scene photo looking down the street 4. MLS listing and sold comp photos required, please comment if no MLS.

Broker Information

Broker Name	Jamelyn Quinn	Company/Brokerage	Village Realty
License No	457981	Address	3003 Felton Springs Spring TX 77386
License Expiration	05/31/2023	License State	TX
Phone	2812165012	Email	jamie@jamiequinn.com
Broker Distance to Subject	10.08 miles	Date Signed	12/08/2021

By confirming the above contact and real estate license information and submitting the report, the above signed hereby certifies and agrees that: 1) I personally took the pictures, selected comparables, and determined the price conclusion. 2) To the best of my knowledge, the statements of fact contained in this report are true and correct. 3) The reported analyses, opinions, and conclusions are my personal, impartial, and unbiased professional analyses, opinions, and conclusions. 4) I have no present or prospective interest in the property that is the subject of this report and no personal interest with respect to the parties involved. 5) I have no bias with respect to the property that is the subject of this report or to the parties involved with this assignment. 6) My compensation for completing this assignment is not contingent upon the development or reporting of a predetermined price point. 7) I did not base, either partially or completely, my analysis and/or opinion and conclusions in this report on race, color, religion, sex, age, marital status, handicap, familial status, or national origin of either the prospective owners or occupants of the subject property or of the present owners or occupants of the properties in the vicinity of the subject property or on any other basis prohibited by law. 8) I maintain errors and omissions insurance, to the extent required by state law, for all liability associated with the preparation of this Report.

Disclaimer

THIS REPORT SHOULD NOT BE CONSIDERED AN APPRAISAL. In making any decision that relies upon my work, you should know that I have not followed the guidelines for development of an appraisal or analysis contained in the Uniform Standards of Professional Appraisal Practice of the Appraisal Foundation.

Unless otherwise specifically agreed to in writing:

The intended purpose of this report is to assist the Clear Capital account holder in making decisions within the scope of applicable statutory and regulatory requirements and performing required due diligence. This document is provided solely for the use of the Clear Capital account holder and not any other party, is not intended as any guarantee of value and/or condition of the subject property and should not be relied on as such. In the event that this document is found to be defective, incorrect, negligently prepared or unfit for its authorized use, Clear Capital's sole liability shall be to promptly refund the total fee expended by the account holder for this report or to replace it at no charge to the account holder, but in no event shall Clear Capital be responsible to the account holder for any indirect or consequential damages whatsoever. This warranty is in lieu of all other warranties, express or implied, except where otherwise required by law. The account holder shall notify Clear Capital within thirty (30) days of this report's delivery to the account holder if it believes that this document is defective, incorrect, negligently prepared or unfit for its authorized use. Under no circumstances may Clear Capital forms or their contents be published, copied, replicated, or mimicked.