

Please Note: This report was completed with the following assumptions: Market Approach: **Fair Market Price** , Marketing Time: **Typical** . Important additional information relating to this report, including use and restrictions, is contained in an attached addendum which is an integral part of this report.

<b>Address</b>	6205 Wentworth Court, Arlington, TX 76001	<b>Order ID</b>	7837316	<b>Property ID</b>	31851794
<b>Inspection Date</b>	12/21/2021	<b>Date of Report</b>	12/25/2021		
<b>Loan Number</b>	47356	<b>APN</b>	05092175		
<b>Borrower Name</b>	Breckenridge Property Fund 2016 LLC	<b>County</b>	Tarrant		

Tracking IDs					
<b>Order Tracking ID</b>	12.21.21_BPO	<b>Tracking ID 1</b>	12.21.21_BPO		
<b>Tracking ID 2</b>	--	<b>Tracking ID 3</b>	--		

### General Conditions

<b>Owner</b>	WILLIAM L GARLAND JR.	<b>Condition Comments</b>	
<b>R. E. Taxes</b>	\$4,522	Subject appears in good condition with only minimal wear and tear visible and no areas of defect or damage observed; Landscaping is well kept and neatly compliments the exterior; Subject conforms well with the neighborhood and exhibits good curb appeal; The quality and type of the construction matches the build trends of this area;	
<b>Assessed Value</b>	\$221,148		
<b>Zoning Classification</b>	Residential		
<b>Property Type</b>	SFR		
<b>Occupancy</b>	Occupied		
<b>Ownership Type</b>	Fee Simple		
<b>Property Condition</b>	Average		
<b>Estimated Exterior Repair Cost</b>	\$0		
<b>Estimated Interior Repair Cost</b>	\$0		
<b>Total Estimated Repair</b>	\$0		
<b>HOA</b>	No		
<b>Visible From Street</b>	Visible		
<b>Road Type</b>	Public		

### Neighborhood & Market Data

<b>Location Type</b>	Suburban	<b>Neighborhood Comments</b>	
<b>Local Economy</b>	Improving	Neighborhood is located in a established and thriving area of the city; An number of mature trees populate the streets and properties providing character as well as natural shade; Good conformity following the eras build trends in design and construction quality; Neighborhood is starting to show some signs of neglect and lack of general care; Area contains places of worship, parks, schools, retail, and shopping;	
<b>Sales Prices in this Neighborhood</b>	Low: \$215800 High: \$390200		
<b>Market for this type of property</b>	Increased 5 % in the past 6 months.		
<b>Normal Marketing Days</b>	<180		

### Current Listings

	Subject	Listing 1	Listing 2	Listing 3 *
<b>Street Address</b>	6205 Wentworth Court	6035 Paradise Dr	6318 Big Springs Dr	3921 Woodruff Ct
<b>City, State</b>	Arlington, TX	Arlington, TX	Arlington, TX	Arlington, TX
<b>Zip Code</b>	76001	76001	76001	76017
<b>Datasource</b>	Public Records	MLS	MLS	MLS
<b>Miles to Subj.</b>	--	0.10 <sup>1</sup>	0.32 <sup>1</sup>	0.51 <sup>1</sup>
<b>Property Type</b>	SFR	SFR	SFR	SFR
<b>Original List Price \$</b>	\$	\$278,000	\$195,000	\$260,000
<b>List Price \$</b>	--	\$278,000	\$195,000	\$260,000
<b>Original List Date</b>		12/02/2021	11/04/2021	11/16/2021
<b>DOM · Cumulative DOM</b>	-- · --	23 · 23	51 · 51	39 · 39
<b>Age (# of years)</b>	37	36	38	42
<b>Condition</b>	Average	Good	Average	Average
<b>Sales Type</b>	--	Fair Market Value	Fair Market Value	Fair Market Value
<b>Location</b>	Neutral ; Residential	Neutral ; Residential	Neutral ; Residential	Neutral ; Residential
<b>View</b>	Neutral ; Residential	Neutral ; Residential	Neutral ; Residential	Neutral ; Residential
<b>Style/Design</b>	1 Story Traditional	2 Stories Traditional	1 Story Traditional	1 Story Traditional
<b># Units</b>	1	1	1	1
<b>Living Sq. Feet</b>	1,561	1,643	1,395	1,573
<b>Bdrm · Bths · ½ Bths</b>	3 · 2	3 · 2	3 · 2	3 · 2
<b>Total Room #</b>	7	6	6	7
<b>Garage (Style/Stalls)</b>	Attached 2 Car(s)	Attached 2 Car(s)	None	Attached 1 Car
<b>Basement (Yes/No)</b>	No	No	No	No
<b>Basement (% Fin)</b>	0%	0%	0%	0%
<b>Basement Sq. Ft.</b>	--	--	--	--
<b>Pool/Spa</b>	--	--	--	--
<b>Lot Size</b>	0.17 acres	0.13 acres	0.16 acres	0.11 acres
<b>Other</b>	--	--	--	--

\* Listing 3 is the most comparable listing to the subject.

<sup>1</sup> Comp's "Miles to Subject" was calculated by the system.

<sup>2</sup> Comp's "Miles to Subject" provided by Real Estate Professional.

<sup>3</sup> Subject \$/ft based upon as-is sale price.

**Listing Comments** Why the comparable listing is superior or inferior to the subject.

**Listing 1** Listing is the most comparable in location, age, number of rooms, size and build quality; Dissimilar in condition;

**Listing 2** Listing is the most in construction quality, age, number of rooms and size; Dissimilar in garage type;

**Listing 3** Listing is the most comparable in size, number of rooms, age and build quality; Dissimilar in garage capacity;

### Recent Sales

	Subject	Sold 1	Sold 2 *	Sold 3
<b>Street Address</b>	6205 Wentworth Court	6000 Brentcove Dr	6231 Hott Springs Drive	6104 Kelly Elliott Road
<b>City, State</b>	Arlington, TX	Arlington, TX	Arlington, TX	Arlington, TX
<b>Zip Code</b>	76001	76001	76001	76001
<b>Datasource</b>	Public Records	MLS	MLS	MLS
<b>Miles to Subj.</b>	--	0.30 <sup>1</sup>	0.35 <sup>1</sup>	0.40 <sup>1</sup>
<b>Property Type</b>	SFR	SFR	SFR	SFR
<b>Original List Price \$</b>	--	\$229,900	\$210,000	\$189,000
<b>List Price \$</b>	--	\$241,758	\$210,000	\$209,000
<b>Sale Price \$</b>	--	\$241,758	\$210,000	\$209,000
<b>Type of Financing</b>	--	Conv	Cash	Conv
<b>Date of Sale</b>	--	08/16/2021	07/13/2021	08/26/2021
<b>DOM · Cumulative DOM</b>	-- · --	30 · 30	5 · 43	3 · 35
<b>Age (# of years)</b>	37	38	39	42
<b>Condition</b>	Average	Average	Average	Average
<b>Sales Type</b>	--	Fair Market Value	Fair Market Value	Fair Market Value
<b>Location</b>	Neutral ; Residential	Neutral ; Residential	Neutral ; Residential	Neutral ; Residential
<b>View</b>	Neutral ; Residential	Neutral ; Residential	Neutral ; Residential	Neutral ; Residential
<b>Style/Design</b>	1 Story Traditional	1 Story Traditional	1 Story Traditional	1 Story Traditional
<b># Units</b>	1	1	1	1
<b>Living Sq. Feet</b>	1,561	1,385	1,670	1,542
<b>Bdrm · Bths · ½ Bths</b>	3 · 2	3 · 2	3 · 2	3 · 2
<b>Total Room #</b>	7	9	6	8
<b>Garage (Style/Stalls)</b>	Attached 2 Car(s)	Attached 2 Car(s)	Attached 1 Car	Attached 1 Car
<b>Basement (Yes/No)</b>	No	No	No	No
<b>Basement (% Fin)</b>	0%	0%	0%	0%
<b>Basement Sq. Ft.</b>	--	--	--	--
<b>Pool/Spa</b>	--	--	--	--
<b>Lot Size</b>	0.17 acres	0.20 acres	.173 acres	.169 acres
<b>Other</b>	--	Updates	--	--
<b>Net Adjustment</b>	--	-\$7,000	+\$3,000	+\$3,000
<b>Adjusted Price</b>	--	\$234,758	\$213,000	\$212,000

\* Sold 2 is the most comparable sale to the subject.

<sup>1</sup> Comp's "Miles to Subject" was calculated by the system.

<sup>2</sup> Comp's "Miles to Subject" provided by Real Estate Professional.

<sup>3</sup> Subject \$/ft based upon as-is sale price.

#### Reasons for Adjustments Why the comparable sale is superior or inferior to the subject.

**Sold 1** Listing is the most comparable in size, number of rooms, amenities, build quality and location; Adjustments for dissimilar square footage and updates;

**Sold 2** Listing is the most comparable in age, number of rooms, and size; Adjustment for dissimilar garage capacity;

**Sold 3** Listing is the most comparable in views, build quality, size and number of rooms; Adjustment for dissimilar bedroom count;

### Subject Sales & Listing History

<b>Current Listing Status</b>	Not Currently Listed			<b>Listing History Comments</b>			
<b>Listing Agency/Firm</b>				No listing or sales information available in either the MLS or public records.			
<b>Listing Agent Name</b>							
<b>Listing Agent Phone</b>							
<b># of Removed Listings in Previous 12 Months</b>	0						
<b># of Sales in Previous 12 Months</b>	0						
<b>Original List Date</b>	<b>Original List Price</b>	<b>Final List Date</b>	<b>Final List Price</b>	<b>Result</b>	<b>Result Date</b>	<b>Result Price</b>	<b>Source</b>

### Marketing Strategy

	<b>As Is Price</b>	<b>Repaired Price</b>
<b>Suggested List Price</b>	\$225,000	\$225,000
<b>Sales Price</b>	\$215,000	\$215,000
<b>30 Day Price</b>	\$215,000	--
<b>Comments Regarding Pricing Strategy</b>		
<p>The final price point was determined by near even comparison between the active and sold listings. The price variance was quite narrow between most of the comparable listings. Due to the fact that the sold comparable listing's days on the market are below the typical marketing period for the area and less than 30 days on average, the final price will reflect a more aggressive value near the upper end of prices. The final valuation is for a fair market price estimated to encourage the requested marketing period for this area.</p>		

### Subject Photos



Front



Address Verification



Side



Side



Street



Street

## Subject Photos



Other

## Listing Photos

**L1** 6035 Paradise Dr  
Arlington, TX 76001



Front

**L2** 6318 Big Springs Dr  
Arlington, TX 76001

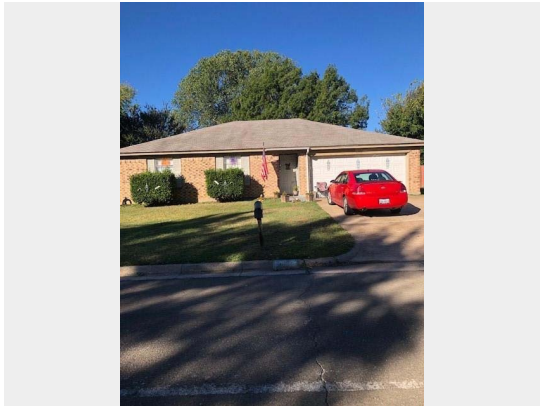

Front

**L3** 3921 Woodruff Ct  
Arlington, TX 76017



Front

## Sales Photos

**S1** 6000 Brentcove Dr  
Arlington, TX 76001



Front

**S2** 6231 Hott Springs Drive  
Arlington, TX 76001



Front

**S3** 6104 Kelly Elliott Road  
Arlington, TX 76001



Front



## ClearMaps Addendum

**Address** ★ 6205 Wentworth Court, Arlington, TX 76001  
**Loan Number** 47356      **Suggested List** \$225,000      **Suggested Repaired** \$225,000      **Sale** \$215,000



Comparable	Address	Miles to Subject	Mapping Accuracy
★ Subject	6205 Wentworth Court, Arlington, TX 76001	--	Parcel Match
L1 Listing 1	6035 Paradise Dr, Arlington, TX 76001	0.10 Miles <sup>1</sup>	Parcel Match
L2 Listing 2	6318 Big Springs Dr, Arlington, TX 76001	0.32 Miles <sup>1</sup>	Parcel Match
L3 Listing 3	3921 Woodruff Ct, Arlington, TX 76017	0.51 Miles <sup>1</sup>	Parcel Match
S1 Sold 1	6000 Brentcove Dr, Arlington, TX 76001	0.30 Miles <sup>1</sup>	Parcel Match
S2 Sold 2	6231 Hott Springs Drive, Arlington, TX 76001	0.35 Miles <sup>1</sup>	Parcel Match
S3 Sold 3	6104 Kelly Elliott Road, Arlington, TX 76001	0.40 Miles <sup>1</sup>	Parcel Match

<sup>1</sup> The Comparable "Distance from Subject" value has been calculated by the Clear Capital system.

<sup>2</sup> The Comparable "Distance from Subject" value has been provided by the Real Estate Professional.

## Addendum: Report Purpose

### Market Approach and Market Time

The Market Approach of this report, as established by the customer, is: **Fair Market Price**. (See definition below.)

The Marketing Time as specified by the customer is **Typical**. (See definition below.)

Definitions:

Fair Market Price

A price at which the property would sell between a willing buyer and a willing seller neither being compelled by undue pressure and both having reasonable knowledge of relevant facts.

Distressed Price

A price at which the property would sell between a willing buyer and a seller acting under duress.

Marketing Time

The amount of time the property is exposed to a pool of prospective buyers before going into contract. The customer either specifies the number of days, requests a marketing time that is typical to the subject's market area and/or requests an abbreviated marketing time.

Typical for Local Market

The estimated time required to adequately expose the subject property to the market resulting in a contract of sale.

## Addendum: Report Purpose - cont.

**Report Instructions**

This section shows the instructions that were approved by the customer and provided to the broker prior to completing the report.

Instructions last updated: 7/17/2017

Purpose:

Please determine a fair market price for this property at which it would sell in a typical marketing time for the area.

Customer Specific Requests:

\*\*If the property is commercial or mixed use, please stop and contact Clear Capital as soon as possible\*\*

Form Help:

There are blue question marks (?) throughout this form. These are designed to offer guidance for that particular section of the form. Please click on them for help.

Comparable Requirements:

1. Please use fair market comps from the same neighborhood, block or subdivision whenever possible.
2. Please only use REO comparables if the market is driven by REOs and they are comparable in characteristics and condition.
3. Please use comps that have closed in the past 3 months to show the current market conditions or comment in the report if this is not possible. In rapidly changing markets, active listing comps should be given equal or greater weight than sold comps in your analysis.

Standard Instructions:

1. Clear Capital Code Of Conduct - Please make sure that you are always abiding by the Clear Capital Code of Conduct when completing valuation reports.
2. If the subject is currently listed, please consider all available information pertaining to the subject's condition. This information should be utilized when developing the assumption of the subject's condition.
3. Use the subject characteristics provided in the report Grid (if preloaded) to evaluate the property. This information is from a full interior appraisal and is assumed to be most accurate. If your inspection reveals obvious inaccuracies, please explain in the narrative of the report.
4. Include sufficient detail to help our mutual customer gain a complete understanding of the subject's neighborhood such as neighborhood desirability, amenities, parks, schools, commercial or industrial influences, REO activity, traffic, board-up-homes, etc.
5. Do not approach occupants or owners.
6. If the subject is a Commercial property, contact Clear Capital immediately at 530-582-5011 for direction on how to proceed with the report.
7. Please do not accept if you or your office has completed a report on this property in the last month, are currently listing this property, or have any vested interest in the subject property.
8. Clear Capital does not allow any log ins from IP addresses from foreign countries. This includes, but is not limited to; data entry services, form completion services, etc. Also, it is against Clear Capital code of conduct to share your password with anyone who is not a W2 employee in your office.
9. Clear Capital and our mutual customers greatly appreciate your expertise. If you cannot personally inspect the property, select comparables, and determine a price for the subject, please do not accept this report. Per the standards and guidelines adopted by Clear Capital and other industry leaders, the use of assistants to complete any of the aforementioned tasks is not permitted.

### Report Instructions - cont.

Due to the importance of an independent opinion of price, please do not discuss your price with anyone or be influenced by list price, pending offers, accept comp packets, repair estimates or the listing agent's opinion.

Photo Instructions:

1. At least 3 current, original photos of the front and sides of the subject
2. One address verification photo
3. One onsite parking photo (if applicable)
4. Three current, original street scene photos looking down the street (each direction) and across the street.
5. Comparable photos are required. MLS/online photos are sufficient. Please comment if MLS/online photos are unavailable.

### Broker Information

<b>Broker Name</b>	LaToya Flanigan	<b>Company/Brokerage</b>	Avid Real Estate, LLC
<b>License No</b>	533322	<b>Address</b>	4405 Huntsman Ridge Lane arlington TX 76005
<b>License Expiration</b>	04/30/2022	<b>License State</b>	TX
<b>Phone</b>	8173718692	<b>Email</b>	support@myavidre.com
<b>Broker Distance to Subject</b>	12.40 miles	<b>Date Signed</b>	12/25/2021

*By confirming the above contact and real estate license information and submitting the report, the above signed hereby certifies and agrees that: 1) I personally took the pictures, selected comparables, and determined the price conclusion. 2) To the best of my knowledge, the statements of fact contained in this report are true and correct. 3) The reported analyses, opinions, and conclusions are my personal, impartial, and unbiased professional analyses, opinions, and conclusions. 4) I have no present or prospective interest in the property that is the subject of this report and no personal interest with respect to the parties involved. 5) I have no bias with respect to the property that is the subject of this report or to the parties involved with this assignment. 6) My compensation for completing this assignment is not contingent upon the development or reporting of a predetermined price point. 7) I did not base, either partially or completely, my analysis and/or opinion and conclusions in this report on race, color, religion, sex, age, marital status, handicap, familial status, or national origin of either the prospective owners or occupants of the subject property or of the present owners or occupants of the properties in the vicinity of the subject property or on any other basis prohibited by law. 8) I maintain errors and omissions insurance, to the extent required by state law, for all liability associated with the preparation of this Report.*

### Disclaimer

**THIS REPORT SHOULD NOT BE CONSIDERED AN APPRAISAL. In making any decision that relies upon my work, you should know that I have not followed the guidelines for development of an appraisal or analysis contained in the Uniform Standards of Professional Appraisal Practice of the Appraisal Foundation.**

**Unless otherwise specifically agreed to in writing:**

**The intended purpose of this report is to assist the Clear Capital account holder in making decisions within the scope of applicable statutory and regulatory requirements and performing required due diligence. This document is provided solely for the use of the Clear Capital account holder and not any other party, is not intended as any guarantee of value and/or condition of the subject property and should not be relied on as such. In the event that this document is found to be defective, incorrect, negligently prepared or unfit for its authorized use, Clear Capital's sole liability shall be to promptly refund the total fee expended by the account holder for this report or to replace it at no charge to the account holder, but in no event shall Clear Capital be responsible to the account holder for any indirect or consequential damages whatsoever. This warranty is in lieu of all other warranties, express or implied, except where otherwise required by law. The account holder shall notify Clear Capital within thirty (30) days of this report's delivery to the account holder if it believes that this document is defective, incorrect, negligently prepared or unfit for its authorized use. Under no circumstances may Clear Capital forms or their contents be published, copied, replicated, or mimicked.**