

Please Note: This report was completed with the following assumptions: Market Approach: **Fair Market Price** , Marketing Time: **Typical** . Important additional information relating to this report, including use and restrictions, is contained in an attached addendum which is an integral part of this report.

Address	4502 Rosemont Avenue, Grand Prairie, TX 75052	Order ID	7844704	Property ID	31864960
Inspection Date	12/28/2021	Date of Report	12/29/2021		
Loan Number	47364	APN	282432100421R0000		
Borrower Name	Breckenridge Property Fund 2016, LLC	County	Dallas		

Tracking IDs					
Order Tracking ID	12.23.21_BPOb	Tracking ID 1	47364		
Tracking ID 2	--	Tracking ID 3	--		

General Conditions

Owner	THOMAS R HARTFIELD JR	Condition Comments	
R. E. Taxes	\$5,544	Subject appears in good condition with only minimal wear and tear visible and no areas of defect or damage observed; Landscaping is well kept and neatly compliments the exterior; Subject conforms well with the neighborhood and exhibits good curb appeal; The quality and type of the construction matches the build trends of this area;	
Assessed Value	\$304,270		
Zoning Classification	Residential Z236		
Property Type	SFR		
Occupancy	Occupied		
Ownership Type	Fee Simple		
Property Condition	Average		
Estimated Exterior Repair Cost	\$0		
Estimated Interior Repair Cost	\$0		
Total Estimated Repair	\$0		
HOA	KIRBY CREEK VILLAGE		
Association Fees	\$12 / Month (Pool,Landscaping,Tennis)		
Visible From Street	Visible		
Road Type	Public		

Neighborhood & Market Data

Location Type	Suburban	Neighborhood Comments	
Local Economy	Stable	Established neighborhood located in a growing and thriving area of the city; A number of large trees line the street providing desirability and character; Properties confirm well to each other and show an acceptable amount of wear and tear; Most properties display good curb appeal as lawns and landscaping are well kept; The signs of the beginning stages of neglect are visible in some parts of the neighborhood; Close proximity to a number of new developments built within the last few years; Short drive to highways, lakes, parks, schools, shopping and local retail;	
Sales Prices in this Neighborhood	Low: \$263600 High: \$394700		
Market for this type of property	Decreased 2 % in the past 6 months.		
Normal Marketing Days	<30		

Current Listings

	Subject	Listing 1 *	Listing 2	Listing 3
Street Address	4502 Rosemont Avenue	4619 Heatherbrook Ln	2719 Olympia Drive	3725 Green Hollow Drive
City, State	Grand Prairie, TX	Grand Prairie, TX	Grand Prairie, TX	Grand Prairie, TX
Zip Code	75052	75052	75052	75052
Datasource	Tax Records	MLS	MLS	MLS
Miles to Subj.	--	0.20 ¹	3.01 ¹	1.63 ¹
Property Type	SFR	SFR	SFR	SFR
Original List Price \$	\$	\$410,000	\$425,000	\$420,000
List Price \$	--	\$415,000	\$425,000	\$420,000
Original List Date		11/15/2021	12/17/2021	12/15/2021
DOM · Cumulative DOM	-- · --	43 · 44	11 · 12	5 · 14
Age (# of years)	30	30	30	23
Condition	Average	Average	Average	Average
Sales Type	--	Fair Market Value	Fair Market Value	Fair Market Value
Location	Neutral ; Residential	Neutral ; Residential	Neutral ; Residential	Neutral ; Residential
View	Neutral ; Residential	Neutral ; Residential	Neutral ; Residential	Neutral ; Residential
Style/Design	2 Stories Traditional	2 Stories Traditional	2 Stories Traditional	1 Story Traditional
# Units	1	1	1	1
Living Sq. Feet	3,350	3,089	3,026	3,301
Bdrm · Bths · ½ Bths	5 · 2 · 1	4 · 2 · 1	4 · 2 · 1	4 · 3
Total Room #	10	11	10	10
Garage (Style/Stalls)	Attached 2 Car(s)	Attached 2 Car(s)	Attached 2 Car(s)	Attached 3 Car(s)
Basement (Yes/No)	No	No	No	No
Basement (% Fin)	0%	0%	0%	0%
Basement Sq. Ft.	--	--	--	--
Pool/Spa	--	Pool - Yes	--	--
Lot Size	0.13 acres	0.17 acres	.221 acres	.276 acres
Other	--	--	--	--

* Listing 1 is the most comparable listing to the subject.

¹ Comp's "Miles to Subject" was calculated by the system.

² Comp's "Miles to Subject" provided by Real Estate Professional.

³ Subject \$/ft based upon as-is sale price.

Listing Comments Why the comparable listing is superior or inferior to the subject.

Listing 1 Listing is the most comparable in location, age, number of rooms, size and build quality; Dissimilar in amenities and square footage;

Listing 2 Listing is the most comparable in size, number of rooms, age and build quality; Dissimilar in square footage;

Listing 3 Listing is the most comparable in size, number of rooms, age, build quality, views, condition, and curb appeal; Dissimilar in garage capacity;

Recent Sales

	Subject	Sold 1	Sold 2 *	Sold 3
Street Address	4502 Rosemont Avenue	4524 Rosedale Dr	4227 Adam Drive	4204 Debbie Drive
City, State	Grand Prairie, TX	Grand Prairie, TX	Grand Prairie, TX	Grand Prairie, TX
Zip Code	75052	75052	75052	75052
Datasource	Tax Records	MLS	MLS	MLS
Miles to Subj.	--	0.24 ¹	0.52 ¹	0.60 ¹
Property Type	SFR	SFR	SFR	SFR
Original List Price \$	--	\$415,000	\$410,000	\$399,900
List Price \$	--	\$385,000	\$410,000	\$425,000
Sale Price \$	--	\$385,000	\$410,000	\$425,000
Type of Financing	--	Fha	Conv	Conv
Date of Sale	--	12/01/2021	12/06/2021	08/13/2021
DOM · Cumulative DOM	-- · --	44 · 44	6 · 46	11 · 35
Age (# of years)	30	30	22	22
Condition	Average	Average	Average	Average
Sales Type	--	Fair Market Value	Fair Market Value	Fair Market Value
Location	Neutral ; Residential	Neutral ; Residential	Neutral ; Residential	Neutral ; Residential
View	Neutral ; Residential	Neutral ; Residential	Neutral ; Residential	Neutral ; Residential
Style/Design	2 Stories Traditional	2 Stories Traditional	2 Stories Traditional	2 Stories Traditional
# Units	1	1	1	1
Living Sq. Feet	3,350	3,092	3,325	3,448
Bdrm · Bths · ½ Bths	5 · 2 · 1	4 · 2 · 1	5 · 3	5 · 2 · 1
Total Room #	10	9	10	10
Garage (Style/Stalls)	Attached 2 Car(s)	Attached 2 Car(s)	Attached 2 Car(s)	Attached 2 Car(s)
Basement (Yes/No)	No	No	No	No
Basement (% Fin)	0%	0%	0%	0%
Basement Sq. Ft.	--	--	--	--
Pool/Spa	--	--	--	Pool - Yes
Lot Size	0.13 acres	0.19 acres	.202 acres	.215 acres
Other	--	--	--	--
Net Adjustment	--	+\$4,000	-\$3,000	-\$14,000
Adjusted Price	--	\$389,000	\$407,000	\$411,000

* Sold 2 is the most comparable sale to the subject.

¹ Comp's "Miles to Subject" was calculated by the system.

² Comp's "Miles to Subject" provided by Real Estate Professional.

³ Subject \$/ft based upon as-is sale price.

Reasons for Adjustments Why the comparable sale is superior or inferior to the subject.

Sold 1 Listing is the most comparable in size, number of rooms, amenities, build quality and location; Adjustments for dissimilar square footage;

Sold 2 Listing is the most comparable in age, number of rooms, and size; Adjustment for dissimilar bedroom count;

Sold 3 Listing is the most comparable in views, build quality, size and number of rooms; Adjustment for dissimilar bedroom count and amenities;

Subject Sales & Listing History

Current Listing Status	Not Currently Listed			Listing History Comments			
Listing Agency/Firm				No listing or sales information available in either the MLS or public records.			
Listing Agent Name							
Listing Agent Phone							
# of Removed Listings in Previous 12 Months	0						
# of Sales in Previous 12 Months	0						
Original List Date	Original List Price	Final List Date	Final List Price	Result	Result Date	Result Price	Source

Marketing Strategy

	As Is Price	Repaired Price
Suggested List Price	\$415,000	\$415,000
Sales Price	\$410,000	\$410,000
30 Day Price	\$405,000	--
Comments Regarding Pricing Strategy		
<p>The final price point was determined by near even comparison between the current and sold listings. The variance in values was relatively modest while there appears to be a flat trend. Due to the fact that values are stable and most of the sold listings days on the market are within what is typical for this area, the final valuation will reflect a more aggressive value. The final valuation is for a fair market value set to encourage the requested marketing period for this area.</p>		

Clear Capital Quality Assurance Comments Addendum

Reviewer's The broker's as-is conclusion reflects the market for the subject. Comps are within a reasonable distance, relatively current, and accurately reflect
Notes the subject's defining characteristics. Thus, the as-is conclusion appears to be adequately supported.

Subject Photos



Front



Address Verification



Street

Listing Photos

L1 4619 Heatherbrook Ln
Grand Prairie, TX 75052



Front

L2 2719 Olympia Drive
Grand Prairie, TX 75052



Front

L3 3725 Green Hollow Drive
Grand Prairie, TX 75052

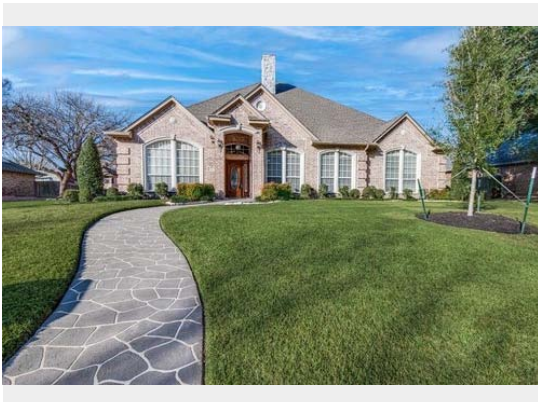

Front

Sales Photos

S1 4524 Rosedale Dr
Grand Prairie, TX 75052



Front

S2 4227 Adam Drive
Grand Prairie, TX 75052



Front

S3 4204 Debbie Drive
Grand Prairie, TX 75052



Front

ClearMaps Addendum

Address ★ 4502 Rosemont Avenue, Grand Prairie, TX 75052

Loan Number 47364

Suggested List \$415,000

Suggested Repaired \$415,000

Sale \$410,000

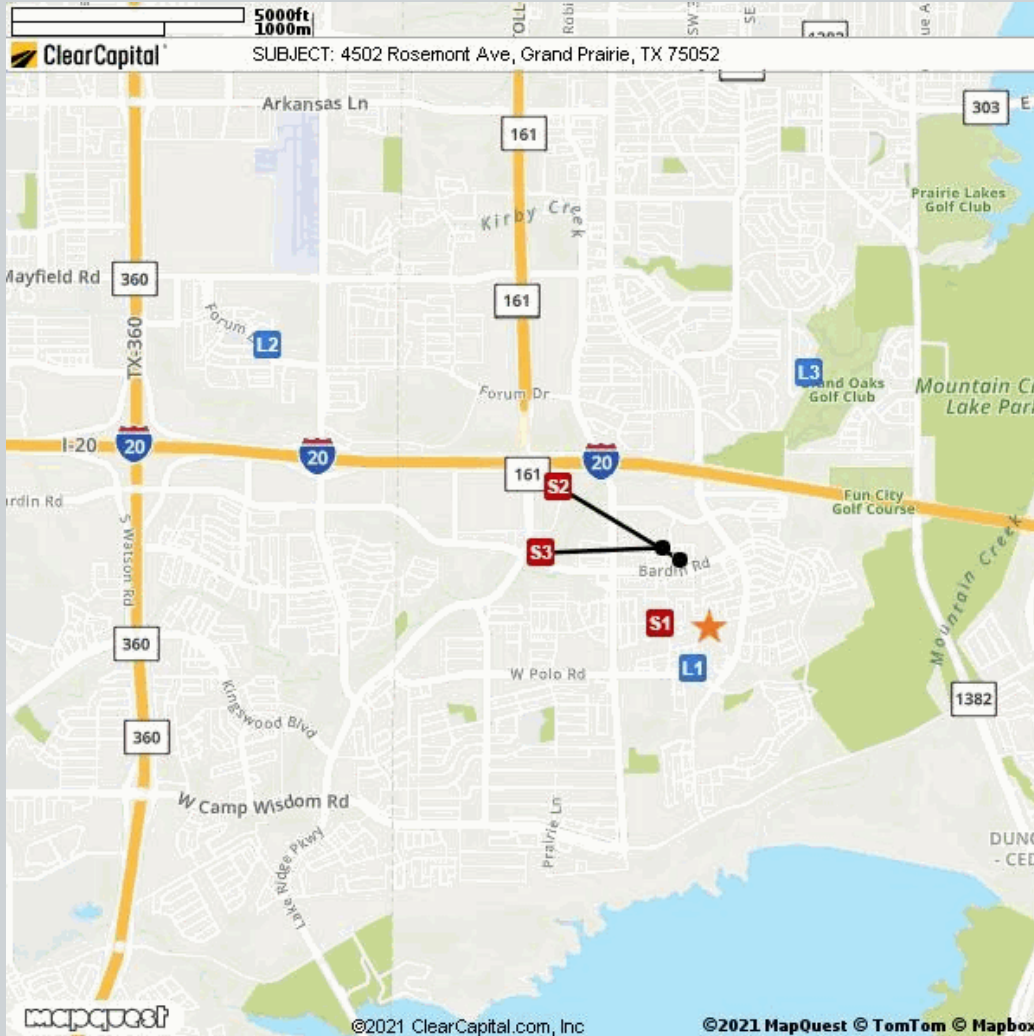

Comparable	Address	Miles to Subject	Mapping Accuracy
★ Subject	4502 Rosemont Avenue, Grand Prairie, TX 75052	--	Parcel Match
L1 Listing 1	4619 Heatherbrook Ln, Grand Prairie, TX 75052	0.20 Miles ¹	Parcel Match
L2 Listing 2	2719 Olympia Drive, Grand Prairie, TX 75052	3.01 Miles ¹	Parcel Match
L3 Listing 3	3725 Green Hollow Drive, Grand Prairie, TX 75052	1.63 Miles ¹	Parcel Match
S1 Sold 1	4524 Rosedale Dr, Grand Prairie, TX 75052	0.24 Miles ¹	Parcel Match
S2 Sold 2	4227 Adam Drive, Grand Prairie, TX 75052	0.52 Miles ¹	Parcel Match
S3 Sold 3	4204 Debbie Drive, Grand Prairie, TX 75052	0.60 Miles ¹	Parcel Match

¹ The Comparable "Distance from Subject" value has been calculated by the Clear Capital system.

² The Comparable "Distance from Subject" value has been provided by the Real Estate Professional.

Addendum: Report Purpose

Market Approach and Market Time

The Market Approach of this report, as established by the customer, is: **Fair Market Price**. (See definition below.)

The Marketing Time as specified by the customer is **Typical**. (See definition below.)

Definitions:

Fair Market Price

A price at which the property would sell between a willing buyer and a willing seller neither being compelled by undue pressure and both having reasonable knowledge of relevant facts.

Distressed Price

A price at which the property would sell between a willing buyer and a seller acting under duress.

Marketing Time

The amount of time the property is exposed to a pool of prospective buyers before going into contract. The customer either specifies the number of days, requests a marketing time that is typical to the subject's market area and/or requests an abbreviated marketing time.

Typical for Local Market

The estimated time required to adequately expose the subject property to the market resulting in a contract of sale.

Addendum: Report Purpose - cont.

Report Instructions

This section shows the instructions that were approved by the customer and provided to the broker prior to completing the report.

Instructions last updated: 7/17/2017

Purpose:

Please determine a fair market price for this property at which it would sell in a typical marketing time for the area.

Customer Specific Requests:

If the property is commercial or mixed use, please stop and contact Clear Capital as soon as possible

Form Help:

There are blue question marks (?) throughout this form. These are designed to offer guidance for that particular section of the form. Please click on them for help.

Comparable Requirements:

1. Please use fair market comps from the same neighborhood, block or subdivision whenever possible.
2. Please only use REO comparables if the market is driven by REOs and they are comparable in characteristics and condition.
3. Please use comps that have closed in the past 3 months to show the current market conditions or comment in the report if this is not possible. In rapidly changing markets, active listing comps should be given equal or greater weight than sold comps in your analysis.

Standard Instructions:

1. Clear Capital Code Of Conduct - Please make sure that you are always abiding by the Clear Capital Code of Conduct when completing valuation reports.
2. If the subject is currently listed, please consider all available information pertaining to the subject's condition. This information should be utilized when developing the assumption of the subject's condition.
3. Use the subject characteristics provided in the report Grid (if preloaded) to evaluate the property. This information is from a full interior appraisal and is assumed to be most accurate. If your inspection reveals obvious inaccuracies, please explain in the narrative of the report.
4. Include sufficient detail to help our mutual customer gain a complete understanding of the subject's neighborhood such as neighborhood desirability, amenities, parks, schools, commercial or industrial influences, REO activity, traffic, board-up-homes, etc.
5. Do not approach occupants or owners.
6. If the subject is a Commercial property, contact Clear Capital immediately at 530-582-5011 for direction on how to proceed with the report.
7. Please do not accept if you or your office has completed a report on this property in the last month, are currently listing this property, or have any vested interest in the subject property.
8. Clear Capital does not allow any log ins from IP addresses from foreign countries. This includes, but is not limited to; data entry services, form completion services, etc. Also, it is against Clear Capital code of conduct to share your password with anyone who is not a W2 employee in your office.
9. Clear Capital and our mutual customers greatly appreciate your expertise. If you cannot personally inspect the property, select comparables, and determine a price for the subject, please do not accept this report. Per the standards and guidelines adopted by Clear Capital and other industry leaders, the use of assistants to complete any of the aforementioned tasks is not permitted.

Report Instructions - cont.

Due to the importance of an independent opinion of price, please do not discuss your price with anyone or be influenced by list price, pending offers, accept comp packets, repair estimates or the listing agent's opinion.

1. One current, original photo of the front of the subject 2. One address verification photo 3. One street scene photo looking down the street 4. MLS listing and sold comp photos required, please comment if no MLS.

Broker Information

Broker Name	LaToya Flanigan	Company/Brokerage	Avid Real Estate, LLC
License No	533322	Address	4405 Huntsman Ridge Lane arlington TX 76005
License Expiration	04/30/2022	License State	TX
Phone	8173718692	Email	support@myavidre.com
Broker Distance to Subject	11.01 miles	Date Signed	12/28/2021

By confirming the above contact and real estate license information and submitting the report, the above signed hereby certifies and agrees that: 1) I personally took the pictures, selected comparables, and determined the price conclusion. 2) To the best of my knowledge, the statements of fact contained in this report are true and correct. 3) The reported analyses, opinions, and conclusions are my personal, impartial, and unbiased professional analyses, opinions, and conclusions. 4) I have no present or prospective interest in the property that is the subject of this report and no personal interest with respect to the parties involved. 5) I have no bias with respect to the property that is the subject of this report or to the parties involved with this assignment. 6) My compensation for completing this assignment is not contingent upon the development or reporting of a predetermined price point. 7) I did not base, either partially or completely, my analysis and/or opinion and conclusions in this report on race, color, religion, sex, age, marital status, handicap, familial status, or national origin of either the prospective owners or occupants of the subject property or of the present owners or occupants of the properties in the vicinity of the subject property or on any other basis prohibited by law. 8) I maintain errors and omissions insurance, to the extent required by state law, for all liability associated with the preparation of this Report.

Disclaimer

THIS REPORT SHOULD NOT BE CONSIDERED AN APPRAISAL. In making any decision that relies upon my work, you should know that I have not followed the guidelines for development of an appraisal or analysis contained in the Uniform Standards of Professional Appraisal Practice of the Appraisal Foundation.

Unless otherwise specifically agreed to in writing:

The intended purpose of this report is to assist the Clear Capital account holder in making decisions within the scope of applicable statutory and regulatory requirements and performing required due diligence. This document is provided solely for the use of the Clear Capital account holder and not any other party, is not intended as any guarantee of value and/or condition of the subject property and should not be relied on as such. In the event that this document is found to be defective, incorrect, negligently prepared or unfit for its authorized use, Clear Capital's sole liability shall be to promptly refund the total fee expended by the account holder for this report or to replace it at no charge to the account holder, but in no event shall Clear Capital be responsible to the account holder for any indirect or consequential damages whatsoever. This warranty is in lieu of all other warranties, express or implied, except where otherwise required by law. The account holder shall notify Clear Capital within thirty (30) days of this report's delivery to the account holder if it believes that this document is defective, incorrect, negligently prepared or unfit for its authorized use. Under no circumstances may Clear Capital forms or their contents be published, copied, replicated, or mimicked.