

Please Note: This report was completed with the following assumptions: Market Approach: **Fair Market Price** , Marketing Time: **Typical** . Important additional information relating to this report, including use and restrictions, is contained in an attached addendum which is an integral part of this report.

Address	303 Washington Avenue, Pocatello, ID 83201	Order ID	7860651	Property ID	31894099
Inspection Date	01/04/2022	Date of Report	01/07/2022		
Loan Number	47446	APN	RPVIC000900		
Borrower Name	Breckenridge Property Fund 2016 LLC	County	Bannock		

Tracking IDs

Order Tracking ID	01.03.22_BPO	Tracking ID 1	01.03.22_BPO
Tracking ID 2	--	Tracking ID 3	--

General Conditions

Owner	STILLWATER INVESTMENTS LLC	Condition Comments	
R. E. Taxes	\$1,443	The subject property is in Fair Condition due to all of the windows have been busted out.	
Assessed Value	\$136,482		
Zoning Classification	Residential		
Property Type	SFR		
Occupancy	Vacant		
Secure?	Yes (Door is locked.)		
Ownership Type	Fee Simple		
Property Condition	Fair		
Estimated Exterior Repair Cost	\$2,000		
Estimated Interior Repair Cost	\$0		
Total Estimated Repair	\$2,000		
HOA	No		
Visible From Street	Visible		
Road Type	Public		

Neighborhood & Market Data

Location Type	Suburban	Neighborhood Comments	
Local Economy	Stable	The neighborhood is one of the older neighborhoods in Pocatello with most homes being similar in age though several different styles. There are two schools as well as access to all of the shopping opportunities.	
Sales Prices in this Neighborhood	Low: \$149,980 High: \$248400		
Market for this type of property	Decreased 4 % in the past 6 months.		
Normal Marketing Days	<30		

Current Listings

	Subject	Listing 1 *	Listing 2	Listing 3
Street Address	303 Washington Avenue	724 N. 9th	151 W. Young	211 W. Sherman
City, State	Pocatello, ID	Pocatello, ID	Pocatello, ID	Pocatello, ID
Zip Code	83201	83201	83204	83204
Datasource	Public Records	MLS	MLS	MLS
Miles to Subj.	--	0.46 ¹	0.91 ¹	0.98 ¹
Property Type	SFR	SFR	SFR	SFR
Original List Price \$	\$	\$99,900	\$140,000	\$135,000
List Price \$	--	\$120,900	\$130,000	\$135,000
Original List Date		12/04/2021	11/15/2021	12/08/2021
DOM · Cumulative DOM	-- · --	28 · 34	19 · 53	29 · 30
Age (# of years)	82	82	92	102
Condition	Fair	Fair	Fair	Fair
Sales Type	--	Fair Market Value	Fair Market Value	Fair Market Value
Location	Neutral ; Residential	Neutral ; Residential	Neutral ; Residential	Neutral ; Residential
View	Neutral ; Residential	Neutral ; Residential	Neutral ; Residential	Neutral ; Residential
Style/Design	1 Story Ranch	1 Story Ranch	1 Story Ranch	1 Story Ranch
# Units	1	1	1	1
Living Sq. Feet	768	1,028	740	720
Bdrm · Bths · ½ Bths	2 · 1	1 · 1	1 · 1	3 · 1
Total Room #	5	6	5	7
Garage (Style/Stalls)	None	None	None	None
Basement (Yes/No)	Yes	Yes	No	Yes
Basement (% Fin)	0%	20%	0%	0%
Basement Sq. Ft.	460	440	--	120
Pool/Spa	--	--	--	--
Lot Size	0.10 acres	0.19 acres	0.05 acres	0.05 acres
Other	None	None	None	None

* Listing 1 is the most comparable listing to the subject.

¹ Comp's "Miles to Subject" was calculated by the system.

² Comp's "Miles to Subject" provided by Real Estate Professional.

³ Subject \$/ft based upon as-is sale price.

Listing Comments Why the comparable listing is superior or inferior to the subject.

Listing 1 Adjustments: GLA Above: \$20.00 / sqft, GLA Below: \$5.00 - Finished \$2.00 - Unfinished, Lot: .10 / sqft, Garage: \$1,500 / Stall, Bathroom: \$1,500, Condition: \$5,000 / Level, Age: \$500 / Ten Years, Gas Heat: \$1,000. This comp is slightky superior due to the larger above grade GLA and the lot size.

Listing 2 This comp is inferior to the subject property due to the smaller GLA both above and below grade and the smaller lot size.

Listing 3 This comp is inferior to the subject property due to the smaller GLA both above and below grade and the smaller lot size.

Recent Sales

	Subject	Sold 1 *	Sold 2	Sold 3
Street Address	303 Washington Avenue	520 N. 14th	3457 Jason	656 W. Young
City, State	Pocatello, ID	Pocatello, ID	Pocatello, ID	Pocatello, ID
Zip Code	83201	83201	83204	83204
Datasource	Public Records	MLS	MLS	MLS
Miles to Subj.	--	0.57 ¹	3.18 ¹	1.25 ¹
Property Type	SFR	SFR	SFR	SFR
Original List Price \$	--	\$140,000	\$205,000	\$160,000
List Price \$	--	\$140,000	\$195,000	\$160,000
Sale Price \$	--	\$153,500	\$155,000	\$171,500
Type of Financing	--	Cash	Conventional	Conventional
Date of Sale	--	12/13/2021	12/09/2021	10/01/2021
DOM · Cumulative DOM	-- · --	20 · 20	122 · 122	31 · 31
Age (# of years)	82	74	80	94
Condition	Fair	Fair	Fair	Fair
Sales Type	--	Fair Market Value	Fair Market Value	Fair Market Value
Location	Neutral ; Residential	Neutral ; Residential	Neutral ; Residential	Neutral ; Residential
View	Neutral ; Residential	Neutral ; Residential	Neutral ; Residential	Neutral ; Residential
Style/Design	1 Story Ranch	1 Story Ranch	1 Story Ranch	1 Story Ranch
# Units	1	1	1	1
Living Sq. Feet	768	672	900	720
Bdrm · Bths · ½ Bths	2 · 1	2 · 1	1 · 2	1 · 1
Total Room #	5	5	5	5
Garage (Style/Stalls)	None	None	None	None
Basement (Yes/No)	Yes	Yes	Yes	Yes
Basement (% Fin)	0%	80%	80%	90%
Basement Sq. Ft.	460	672	900	720
Pool/Spa	--	--	--	--
Lot Size	0.10 acres	0.14 acres	0.30 acres	0.11 acres
Other	None	None	None	None
Net Adjustment	--	-\$1,194	-\$8,591	-\$1,220
Adjusted Price	--	\$152,306	\$146,409	\$170,280

* Sold 1 is the most comparable sale to the subject.

¹ Comp's "Miles to Subject" was calculated by the system.

² Comp's "Miles to Subject" provided by Real Estate Professional.

³ Subject \$/ft based upon as-is sale price.

Recent Sales - Cont.

Reasons for Adjustments Why the comparable sale is superior or inferior to the subject.

- Sold 1** Adjustments: GLA Above: \$20.00 / sqft, GLA Below: \$5.00 - Finished \$2.00 - Unfinished, Lot: .10 / sqft, Garage: \$1,500 / Stall, Bathroom: \$1,500, Condition: \$5,000 / Level, Age: \$500 / Ten Years, Gas Heat: \$1,000. This comp is slightly superior due to the age difference, the larger lot and the 80% finished basement.
- Sold 2** This comp is superior to the subject property due to the larger GLA both above and below grade, the larger lot and the extra Bathroom.
- Sold 3** This comp is slightly superior to the subject property due to the larger mostly finished basement even though this comp is older and has a slightly smaller above grade GLA.

Subject Sales & Listing History

Current Listing Status	Not Currently Listed			Listing History Comments			
Listing Agency/Firm				There is no record of this property being listed.			
Listing Agent Name							
Listing Agent Phone							
# of Removed Listings in Previous 12 Months	0						
# of Sales in Previous 12 Months	0						
Original List Date	Original List Price	Final List Date	Final List Price	Result	Result Date	Result Price	Source

Marketing Strategy

	As Is Price	Repaired Price
Suggested List Price	\$152,900	\$154,900
Sales Price	\$149,900	\$151,900
30 Day Price	\$145,000	--
Comments Regarding Pricing Strategy		
Due to the lack of comps I had to expand the search criteria in order to find the most accurate comps possible. When I compared the like recently sold comps to the like active comps it is reasonable to expect to list the subject property for \$152,900 as is and \$154,900 repaired.		

Clear Capital Quality Assurance Comments Addendum

Reviewer's Notes	The broker's as-is conclusion reflects the market for the subject. Comps are within a reasonable distance, relatively current, and accurately reflect the subject's defining characteristics. Thus, the as-is conclusion appears to be adequately supported.
-------------------------	--

Subject Photos



Front



Address Verification



Street

Listing Photos

L1 724 N. 9th
Pocatello, ID 83201



Front

L2 151 W. Young
Pocatello, ID 83204



Front

L3 211 W. Sherman
Pocatello, ID 83204



Front

Sales Photos

S1 520 N. 14th
Pocatello, ID 83201



Front

S2 3457 Jason
Pocatello, ID 83204



Front

S3 656 W. Young
Pocatello, ID 83204



Front

ClearMaps Addendum

Address ★ 303 Washington Avenue, Pocatello, ID 83201

Loan Number 47446

Suggested List \$152,900

Suggested Repaired \$154,900

Sale \$149,900

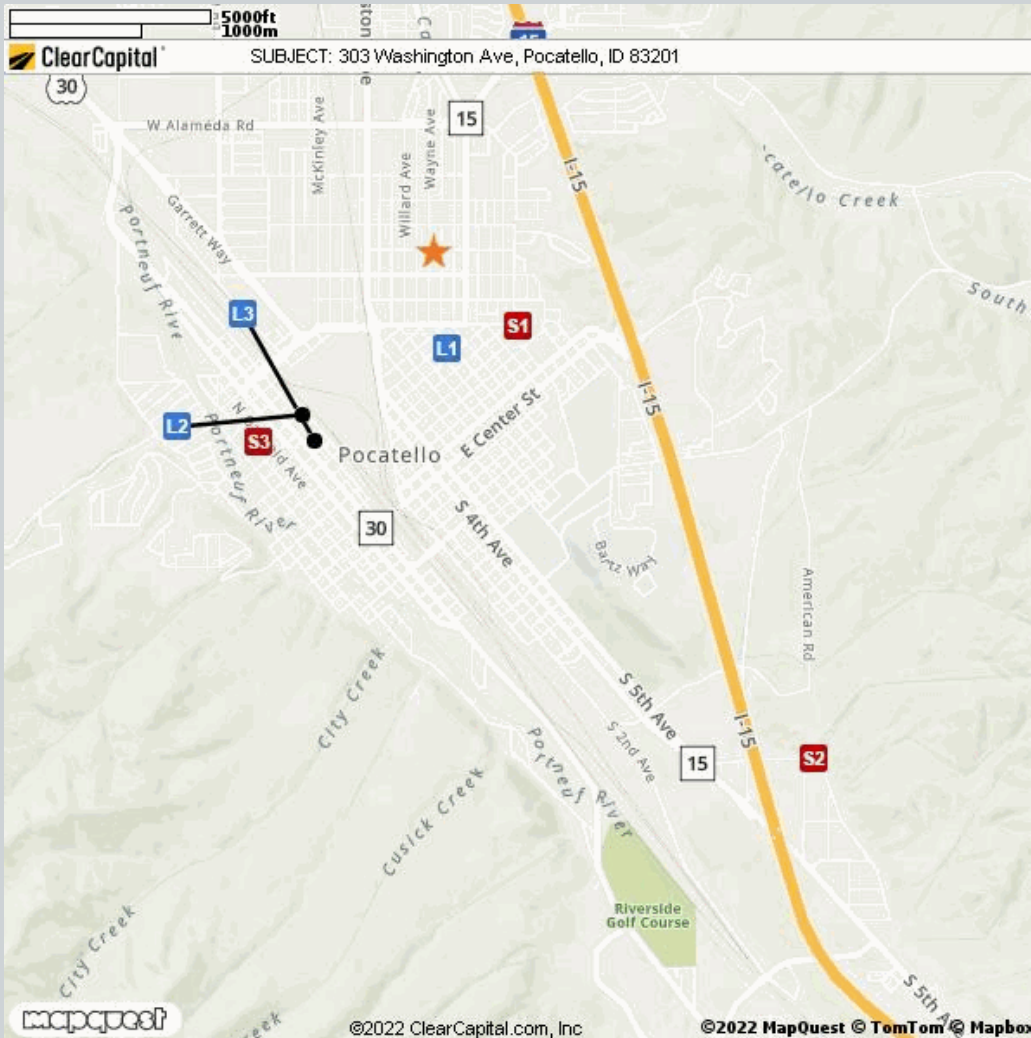

Comparable

Comparable	Address	Miles to Subject	Mapping Accuracy
★ Subject	303 Washington Avenue, Pocatello, ID 83201	--	Parcel Match
L1	724 N. 9th, Pocatello, ID 83201	0.46 Miles ¹	Parcel Match
L2	151 W. Young, Pocatello, ID 83204	0.91 Miles ¹	Parcel Match
L3	211 W. Sherman, Pocatello, ID 83204	0.98 Miles ¹	Parcel Match
S1	520 N. 14th, Pocatello, ID 83201	0.57 Miles ¹	Parcel Match
S2	3457 Jason, Pocatello, ID 83204	3.18 Miles ¹	Parcel Match
S3	656 W. Young, Pocatello, ID 83204	1.25 Miles ¹	Parcel Match

¹ The Comparable "Distance from Subject" value has been calculated by the Clear Capital system.

² The Comparable "Distance from Subject" value has been provided by the Real Estate Professional.

Addendum: Report Purpose

Market Approach and Market Time

The Market Approach of this report, as established by the customer, is: **Fair Market Price**. (See definition below.)

The Marketing Time as specified by the customer is **Typical**. (See definition below.)

Definitions:

Fair Market Price

A price at which the property would sell between a willing buyer and a willing seller neither being compelled by undue pressure and both having reasonable knowledge of relevant facts.

Distressed Price

A price at which the property would sell between a willing buyer and a seller acting under duress.

Marketing Time

The amount of time the property is exposed to a pool of prospective buyers before going into contract. The customer either specifies the number of days, requests a marketing time that is typical to the subject's market area and/or requests an abbreviated marketing time.

Typical for Local Market

The estimated time required to adequately expose the subject property to the market resulting in a contract of sale.

Addendum: Report Purpose - cont.

Report Instructions

This section shows the instructions that were approved by the customer and provided to the broker prior to completing the report.

Instructions last updated: 7/17/2017

Purpose:

Please determine a fair market price for this property at which it would sell in a typical marketing time for the area.

Customer Specific Requests:

If the property is commercial or mixed use, please stop and contact Clear Capital as soon as possible

Form Help:

There are blue question marks (?) throughout this form. These are designed to offer guidance for that particular section of the form. Please click on them for help.

Comparable Requirements:

1. Please use fair market comps from the same neighborhood, block or subdivision whenever possible.
2. Please only use REO comparables if the market is driven by REOs and they are comparable in characteristics and condition.
3. Please use comps that have closed in the past 3 months to show the current market conditions or comment in the report if this is not possible. In rapidly changing markets, active listing comps should be given equal or greater weight than sold comps in your analysis.

Standard Instructions:

1. Clear Capital Code Of Conduct - Please make sure that you are always abiding by the Clear Capital Code of Conduct when completing valuation reports.
2. If the subject is currently listed, please consider all available information pertaining to the subject's condition. This information should be utilized when developing the assumption of the subject's condition.
3. Use the subject characteristics provided in the report Grid (if preloaded) to evaluate the property. This information is from a full interior appraisal and is assumed to be most accurate. If your inspection reveals obvious inaccuracies, please explain in the narrative of the report.
4. Include sufficient detail to help our mutual customer gain a complete understanding of the subject's neighborhood such as neighborhood desirability, amenities, parks, schools, commercial or industrial influences, REO activity, traffic, board-up-homes, etc.
5. Do not approach occupants or owners.
6. If the subject is a Commercial property, contact Clear Capital immediately at 530-582-5011 for direction on how to proceed with the report.
7. Please do not accept if you or your office has completed a report on this property in the last month, are currently listing this property, or have any vested interest in the subject property.
8. Clear Capital does not allow any log ins from IP addresses from foreign countries. This includes, but is not limited to; data entry services, form completion services, etc. Also, it is against Clear Capital code of conduct to share your password with anyone who is not a W2 employee in your office.
9. Clear Capital and our mutual customers greatly appreciate your expertise. If you cannot personally inspect the property, select comparables, and determine a price for the subject, please do not accept this report. Per the standards and guidelines adopted by Clear Capital and other industry leaders, the use of assistants to complete any of the aforementioned tasks is not permitted.

Report Instructions - cont.

Due to the importance of an independent opinion of price, please do not discuss your price with anyone or be influenced by list price, pending offers, accept comp packets, repair estimates or the listing agent's opinion.

1. One current, original photo of the front of the subject 2. One address verification photo 3. One street scene photo looking down the street 4. MLS listing and sold comp photos required, please comment if no MLS.

Broker Information

Broker Name	Gilbert Salazar	Company/Brokerage	Price Real Estate
License No	SP23495	Address	1181 Cahina Way Pocatello ID 83204
License Expiration	04/30/2022	License State	ID
Phone	2082212618	Email	gilbert.salazar1@gmail.com
Broker Distance to Subject	5.07 miles	Date Signed	01/06/2022

By confirming the above contact and real estate license information and submitting the report, the above signed hereby certifies and agrees that: 1) I personally took the pictures, selected comparables, and determined the price conclusion. 2) To the best of my knowledge, the statements of fact contained in this report are true and correct. 3) The reported analyses, opinions, and conclusions are my personal, impartial, and unbiased professional analyses, opinions, and conclusions. 4) I have no present or prospective interest in the property that is the subject of this report and no personal interest with respect to the parties involved. 5) I have no bias with respect to the property that is the subject of this report or to the parties involved with this assignment. 6) My compensation for completing this assignment is not contingent upon the development or reporting of a predetermined price point. 7) I did not base, either partially or completely, my analysis and/or opinion and conclusions in this report on race, color, religion, sex, age, marital status, handicap, familial status, or national origin of either the prospective owners or occupants of the subject property or of the present owners or occupants of the properties in the vicinity of the subject property or on any other basis prohibited by law. 8) I maintain errors and omissions insurance, to the extent required by state law, for all liability associated with the preparation of this Report.

Disclaimer

Unless the broker is licensed under the Idaho Real Estate Appraisers Act, Chapter 41, Title 54, Idaho Code, this report is not intended to meet the uniform standard of professional appraisal practice. It is not intended to be an appraisal of the market value of the property, and if an appraisal is desired, the services of a licensed or certified appraiser should be obtained.

Unless otherwise specifically agreed to in writing:

The intended purpose of this report is to assist the Clear Capital account holder in making decisions within the scope of applicable statutory and regulatory requirements and performing required due diligence. This document is provided solely for the use of the Clear Capital account holder and not any other party, is not intended as any guarantee of value and/or condition of the subject property and should not be relied on as such. In the event that this document is found to be defective, incorrect, negligently prepared or unfit for its authorized use, Clear Capital's sole liability shall be to promptly refund the total fee expended by the account holder for this report or to replace it at no charge to the account holder, but in no event shall Clear Capital be responsible to the account holder for any indirect or consequential damages whatsoever. This warranty is in lieu of all other warranties, express or implied, except where otherwise required by law. The account holder shall notify Clear Capital within thirty (30) days of this report's delivery to the account holder if it believes that this document is defective, incorrect, negligently prepared or unfit for its authorized use. Under no circumstances may Clear Capital forms or their contents be published, copied, replicated, or mimicked.