

Please Note: This report was completed with the following assumptions: Market Approach: **Fair Market Price** , Marketing Time: **Typical** . Important additional information relating to this report, including use and restrictions, is contained in an attached addendum which is an integral part of this report.

Address	614 Park Place, Spokane, WA 99205	Order ID	7901117	Property ID	31990117
Inspection Date	01/19/2022	Date of Report	01/21/2022		
Loan Number	47803	APN	350710517		
Borrower Name	Breckenridge Property Fund 2016 LLC	County	Spokane		

Tracking IDs

Order Tracking ID	01.18.22	Tracking ID 1	01.18.22
Tracking ID 2	--	Tracking ID 3	--

General Conditions

Owner	BARBARA C MORRISON	Condition Comments The subject is in average condition typical for the area it is a brick construction home that is across the street from a park. It is a typical Improvement for the area.
R. E. Taxes	\$3,328	
Assessed Value	\$309,300	
Zoning Classification	Residential	
Property Type	SFR	
Occupancy	Occupied	
Ownership Type	Fee Simple	
Property Condition	Average	
Estimated Exterior Repair Cost	\$0	
Estimated Interior Repair Cost	\$0	
Total Estimated Repair	\$0	
HOA	No	
Visible From Street	Visible	
Road Type	Public	

Neighborhood & Market Data

Location Type	Suburban	Neighborhood Comments The subject area has seen steady appreciation over the last several years with rapid appreciation in the last 12 months. This rapid Appreciation has slowed slightly in the winter months which is typical for the area.
Local Economy	Improving	
Sales Prices in this Neighborhood	Low: \$187000 High: \$375000	
Market for this type of property	Increased 6 % in the past 6 months.	
Normal Marketing Days	<30	

Current Listings

	Subject	Listing 1	Listing 2 *	Listing 3
Street Address	614 Park Place	707 W Kiernan Ave	2511 N Normandie St	1212 W Cora Ave
City, State	Spokane, WA	Spokane, WA	Spokane, WA	Spokane, WA
Zip Code	99205	99205	99205	99205
Datasource	Public Records	MLS	MLS	MLS
Miles to Subj.	--	0.41 ¹	0.43 ¹	0.46 ¹
Property Type	SFR	SFR	SFR	SFR
Original List Price \$	\$	\$325,000	\$375,000	\$459,000
List Price \$	--	\$325,000	\$375,000	\$459,000
Original List Date		01/18/2022	12/10/2021	11/15/2021
DOM · Cumulative DOM	-- · --	2 · 3	41 · 42	32 · 67
Age (# of years)	108	113	89	1
Condition	Average	Average	Average	Good
Sales Type	--	Fair Market Value	Fair Market Value	Fair Market Value
Location	Beneficial ; Adjacent to Park	Neutral ; Residential	Beneficial ; Adjacent to Park	Neutral ; Residential
View	Neutral ; Residential	Neutral ; Residential	Neutral ; Residential	Neutral ; Residential
Style/Design	1 Story Bungalow	1 Story Bungalow	2 Stories Bungalow	2 Stories Contemporary
# Units	1	1	1	1
Living Sq. Feet	1,715	1,644	1,676	2,048
Bdrm · Bths · ½ Bths	4 · 1	3 · 1	4 · 1 · 1	3 · 2
Total Room #	7	6	7	7
Garage (Style/Stalls)	Carport 2 Car(s)	Detached 2 Car(s)	Detached 2 Car(s)	Attached 2 Car(s)
Basement (Yes/No)	Yes	Yes	Yes	No
Basement (% Fin)	0%	0%	50%	0%
Basement Sq. Ft.	1,595	550	1,176	--
Pool/Spa	--	--	--	--
Lot Size	0.14 acres	.13 acres	0.19 acres	.16 acres
Other	--	--	--	--

* Listing 2 is the most comparable listing to the subject.

¹ Comp's "Miles to Subject" was calculated by the system.

² Comp's "Miles to Subject" provided by Real Estate Professional.

³ Subject \$/ft based upon as-is sale price.

Listing Comments Why the comparable listing is superior or inferior to the subject.

Listing 1 Listing one does not have the park location of the subject and has an inferior bedroom count similar design and condition to the subject.

Listing 2 Listing two is over almost similar to the subject it has a similar GLA and a slightly smaller basement. Has one additional half bath compared to the subject

Listing 3 Listing three was giving almost no wait in the evaluation as it is a new construction home it lacks the park location but is in Superior condition given its new construction. Was used due to very low active inventory.

Recent Sales

	Subject	Sold 1	Sold 2 *	Sold 3
Street Address	614 Park Place	115 W Park Pl	1104 W Cleveland Ave	2505 N Stevens St
City, State	Spokane, WA	Spokane, WA	Spokane, WA	Spokane, WA
Zip Code	99205	99205	99205	99205
Datasource	Public Records	MLS	MLS	MLS
Miles to Subj.	--	0.35 ¹	0.36 ¹	0.35 ¹
Property Type	SFR	SFR	SFR	SFR
Original List Price \$	--	\$350,000	\$310,000	\$349,900
List Price \$	--	\$350,000	\$310,000	\$349,900
Sale Price \$	--	\$387,500	\$365,000	\$386,000
Type of Financing	--	Conv	Fha	Conv
Date of Sale	--	04/19/2021	08/13/2021	12/07/2021
DOM · Cumulative DOM	-- · --	38 · 38	42 · 42	25 · 25
Age (# of years)	108	90	99	122
Condition	Average	Average	Average	Average
Sales Type	--	Fair Market Value	Fair Market Value	Fair Market Value
Location	Beneficial ; Adjacent to Park	Beneficial ; Adjacent to Park	Beneficial ; Adjacent to Park	Neutral ; Residential
View	Neutral ; Residential	Neutral ; Residential	Neutral ; Residential	Neutral ; Residential
Style/Design	1 Story Bungalow	2 Stories Tudor	1 Story Bungalow	2 Stories Victorian
# Units	1	1	1	1
Living Sq. Feet	1,715	1,720	1,423	2,258
Bdrm · Bths · ½ Bths	4 · 1	3 · 3	3 · 1	4 · 2
Total Room #	7	8	6	8
Garage (Style/Stalls)	Carport 2 Car(s)	Detached 2 Car(s)	Detached 2 Car(s)	Detached 3 Car(s)
Basement (Yes/No)	Yes	Yes	Yes	Yes
Basement (% Fin)	0%	0%	0%	0%
Basement Sq. Ft.	1595	720	694	784
Pool/Spa	--	--	--	--
Lot Size	0.14 acres	0.16 acres	0.14 acres	0.20 acres
Other	--	--	--	--
Net Adjustment	--	-\$12,400	+\$8,800	-\$16,500
Adjusted Price	--	\$375,100	\$373,800	\$369,500

* Sold 2 is the most comparable sale to the subject.

¹ Comp's "Miles to Subject" was calculated by the system.

² Comp's "Miles to Subject" provided by Real Estate Professional.

³ Subject \$/ft based upon as-is sale price.

Recent Sales - Cont.

Reasons for Adjustments Why the comparable sale is superior or inferior to the subject.

- Sold 1** Sale 1 has a similar GLA compared to the subject but a slightly smaller basement located in close proximity to the same park as the subject. Has two additional bathrooms than the subject.
- Sold 2** Sale 2 has one less bedroom than the subject and a slightly smaller GLA but is very similar in design and features to the subject. Has some cosmetic updating.
- Sold 3** Sale 3 has a larger GLA and a superior room count compared to the subject. Larger lot than the subject but overall similar condition and Design.

Subject Sales & Listing History

Current Listing Status	Not Currently Listed			Listing History Comments			
Listing Agency/Firm				The subject has no recent listing or sales history in the MLS or tax records.			
Listing Agent Name							
Listing Agent Phone							
# of Removed Listings in Previous 12 Months	0						
# of Sales in Previous 12 Months	0						
Original List Date	Original List Price	Final List Date	Final List Price	Result	Result Date	Result Price	Source

Marketing Strategy

	As Is Price	Repaired Price
Suggested List Price	\$379,000	\$379,000
Sales Price	\$375,000	\$375,000
30 Day Price	\$370,000	--
Comments Regarding Pricing Strategy		
<p>The sales were given the most weight in the evaluation as they are very similar in design and features compared to the subject with minimal adjustment needed. The subjects Park location is bracketed with the sales and listings producing a reliable value conclusion. This report was performed following public awareness that COVID-19 was affecting residents in the United States. At the time of the report, COVID-19 was having widespread health and economic impacts. The effects of COVID-19 on the real estate market in the area of the subject property were not yet measurable based on reliable data. The analyses and value opinion in this report are based on the data available at the time of the assignment and apply only as of the effective date indicated. No analyses or opinions contained in this report should be construed as predictions of future market conditions or value.</p>		

Clear Capital Quality Assurance Comments Addendum

Reviewer's Notes The broker's as-is conclusion reflects the market for the subject. Comps are within a reasonable distance, relatively current, and accurately reflect the subject's defining characteristics. Thus, the as-is conclusion appears to be adequately supported.

Subject Photos



Front



Address Verification



Street

Listing Photos

L1 707 W Kiernan Ave
Spokane, WA 99205



Front

L2 2511 N Normandie St
Spokane, WA 99205



Front

L3 1212 W Cora Ave
Spokane, WA 99205



Front

Sales Photos

S1 115 W Park Pl
Spokane, WA 99205



Front

S2 1104 W Cleveland Ave
Spokane, WA 99205



Front

S3 2505 N Stevens St
Spokane, WA 99205



Front

ClearMaps Addendum

Address ★ 614 Park Place, Spokane, WA 99205

Loan Number 47803

Suggested List \$379,000

Suggested Repaired \$379,000

Sale \$375,000

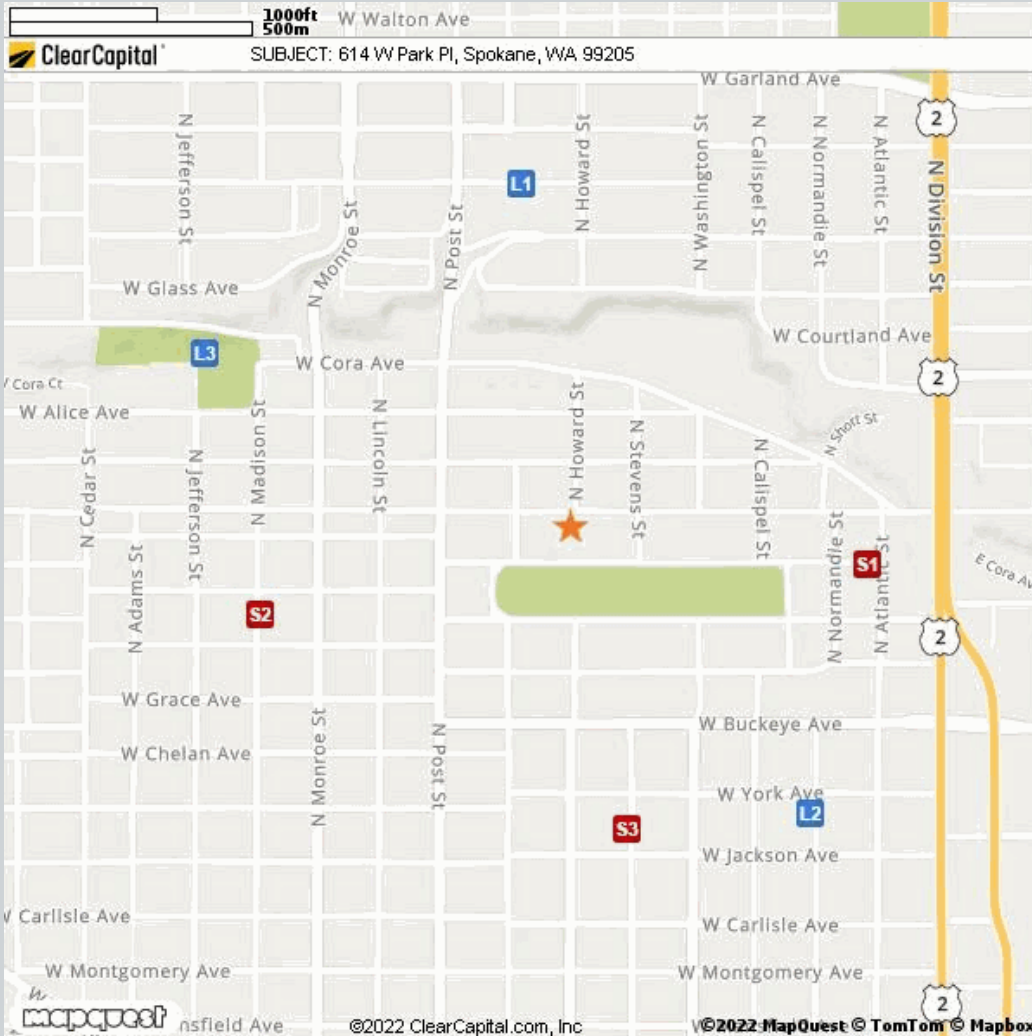

Comparable

Address

Miles to Subject

Mapping Accuracy

★	Subject	614 Park Place, Spokane, WA 99205	--	Parcel Match
L1	Listing 1	707 W Kiernan Ave, Spokane, WA 99205	0.41 Miles ¹	Parcel Match
L2	Listing 2	2511 N Normandie St, Spokane, WA 99205	0.43 Miles ¹	Parcel Match
L3	Listing 3	1212 W Cora Ave, Spokane, WA 99205	0.46 Miles ¹	Street Centerline Match
S1	Sold 1	115 W Park Pl, Spokane, WA 99205	0.35 Miles ¹	Parcel Match
S2	Sold 2	1104 W Cleveland Ave, Spokane, WA 99205	0.36 Miles ¹	Parcel Match
S3	Sold 3	2505 N Stevens St, Spokane, WA 99205	0.35 Miles ¹	Parcel Match

¹ The Comparable "Distance from Subject" value has been calculated by the Clear Capital system.

² The Comparable "Distance from Subject" value has been provided by the Real Estate Professional.

Addendum: Report Purpose

Market Approach and Market Time

The Market Approach of this report, as established by the customer, is: **Fair Market Price**. (See definition below.)

The Marketing Time as specified by the customer is **Typical**. (See definition below.)

Definitions:

Fair Market Price	A price at which the property would sell between a willing buyer and a willing seller neither being compelled by undue pressure and both having reasonable knowledge of relevant facts.
Distressed Price	A price at which the property would sell between a willing buyer and a seller acting under duress.
Marketing Time	The amount of time the property is exposed to a pool of prospective buyers before going into contract. The customer either specifies the number of days, requests a marketing time that is typical to the subject's market area and/or requests an abbreviated marketing time.
Typical for Local Market	The estimated time required to adequately expose the subject property to the market resulting in a contract of sale.

Addendum: Report Purpose - cont.

Report Instructions

This section shows the instructions that were approved by the customer and provided to the broker prior to completing the report.

Instructions last updated: 7/17/2017

Purpose:

Please determine a fair market price for this property at which it would sell in a typical marketing time for the area.

Customer Specific Requests:

If the property is commercial or mixed use, please stop and contact Clear Capital as soon as possible

Form Help:

There are blue question marks (?) throughout this form. These are designed to offer guidance for that particular section of the form. Please click on them for help.

Comparable Requirements:

1. Please use fair market comps from the same neighborhood, block or subdivision whenever possible.
2. Please only use REO comparables if the market is driven by REOs and they are comparable in characteristics and condition.
3. Please use comps that have closed in the past 3 months to show the current market conditions or comment in the report if this is not possible. In rapidly changing markets, active listing comps should be given equal or greater weight than sold comps in your analysis.

Standard Instructions:

1. Clear Capital Code Of Conduct - Please make sure that you are always abiding by the Clear Capital Code of Conduct when completing valuation reports.
2. If the subject is currently listed, please consider all available information pertaining to the subject's condition. This information should be utilized when developing the assumption of the subject's condition.
3. Use the subject characteristics provided in the report Grid (if preloaded) to evaluate the property. This information is from a full interior appraisal and is assumed to be most accurate. If your inspection reveals obvious inaccuracies, please explain in the narrative of the report.
4. Include sufficient detail to help our mutual customer gain a complete understanding of the subject's neighborhood such as neighborhood desirability, amenities, parks, schools, commercial or industrial influences, REO activity, traffic, board-up-homes, etc.
5. Do not approach occupants or owners.
6. If the subject is a Commercial property, contact Clear Capital immediately at 530-582-5011 for direction on how to proceed with the report.
7. Please do not accept if you or your office has completed a report on this property in the last month, are currently listing this property, or have any vested interest in the subject property.
8. Clear Capital does not allow any log ins from IP addresses from foreign countries. This includes, but is not limited to; data entry services, form completion services, etc. Also, it is against Clear Capital code of conduct to share your password with anyone who is not a W2 employee in your office.
9. Clear Capital and our mutual customers greatly appreciate your expertise. If you cannot personally inspect the property, select comparables, and determine a price for the subject, please do not accept this report. Per the standards and guidelines adopted by Clear Capital and other industry leaders, the use of assistants to complete any of the aforementioned tasks is not permitted.

Report Instructions - cont.

Due to the importance of an independent opinion of price, please do not discuss your price with anyone or be influenced by list price, pending offers, accept comp packets, repair estimates or the listing agent's opinion.

1. One current, original photo of the front of the subject 2. One address verification photo 3. One street scene photo looking down the street 4. MLS listing and sold comp photos required, please comment if no MLS.

Broker Information

Broker Name	Christopher Gross	Company/Brokerage	Apex Home Team
License No	112521	Address	108 N Washington St STE 418 Spokane WA 99201
License Expiration	03/22/2023	License State	WA
Phone	5098280315	Email	chrisgross.apex@gmail.com
Broker Distance to Subject	1.89 miles	Date Signed	01/21/2022

By confirming the above contact and real estate license information and submitting the report, the above signed hereby certifies and agrees that: 1) I personally took the pictures, selected comparables, and determined the price conclusion. 2) To the best of my knowledge, the statements of fact contained in this report are true and correct. 3) The reported analyses, opinions, and conclusions are my personal, impartial, and unbiased professional analyses, opinions, and conclusions. 4) I have no present or prospective interest in the property that is the subject of this report and no personal interest with respect to the parties involved. 5) I have no bias with respect to the property that is the subject of this report or to the parties involved with this assignment. 6) My compensation for completing this assignment is not contingent upon the development or reporting of a predetermined price point. 7) I did not base, either partially or completely, my analysis and/or opinion and conclusions in this report on race, color, religion, sex, age, marital status, handicap, familial status, or national origin of either the prospective owners or occupants of the subject property or of the present owners or occupants of the properties in the vicinity of the subject property or on any other basis prohibited by law. 8) I maintain errors and omissions insurance, to the extent required by state law, for all liability associated with the preparation of this Report.

Disclaimer

If this report is developed as a brokers price opinion, this brokers price opinion is not an appraisal as defined in chapter 18.140 RCW and has been prepared by a real estate licensee, licensed under chapter 18.85 RCW, who IS/IS NOT also state-certified or state-licensed as a real estate appraiser under chapter 18.140 RCW.

If this report is developed as an Evaluation, this Evaluation is not an appraisal as defined in chapter 18.140 RCW and has been prepared by a real estate licensee, licensed under chapter 18.85 RCW who IS/IS NOT also state-certified or state-licensed as a real estate appraiser under chapter 18.140 RCW.

Unless otherwise specifically agreed to in writing:

The intended purpose of this report is to assist the Clear Capital account holder in making decisions within the scope of applicable statutory and regulatory requirements and performing required due diligence. This document is provided solely for the use of the Clear Capital account holder and not any other party, is not intended as any guarantee of value and/or condition of the subject property and should not be relied on as such. In the event that this document is found to be defective, incorrect, negligently prepared or unfit for its authorized use, Clear Capital's sole liability shall be to promptly refund the total fee expended by the account holder for this report or to replace it at no charge to the account holder, but in no event shall Clear Capital be responsible to the account holder for any indirect or consequential damages whatsoever. This warranty is in lieu of all other warranties, express or implied, except where otherwise required by law. The account holder shall notify Clear Capital within thirty (30) days of this report's delivery to the account holder if it believes that this document is defective, incorrect, negligently prepared or unfit for its authorized use. Under no circumstances may Clear Capital forms or their contents be published, copied, replicated, or mimicked.