

Please Note: This report was completed with the following assumptions: Market Approach: **Fair Market Price** , Marketing Time: **Typical** . Important additional information relating to this report, including use and restrictions, is contained in an attached addendum which is an integral part of this report.

Address	111 Worthy Avenue, Oroville, CALIFORNIA 95965	Order ID	8036084	Property ID	32319846
Inspection Date	03/10/2022	Date of Report	03/10/2022		
Loan Number	48737	APN	031340027000		
Borrower Name	Breckenridge Property Fund 2016 LLC	County	Butte		

Tracking IDs					
Order Tracking ID	03.10.22_BPO	Tracking ID 1	03.10.22_BPO		
Tracking ID 2	--	Tracking ID 3	--		

General Conditions		
Owner	WILLIAM F ST. CLAIR	Condition Comments The subject is located on a quiet, low traffic street in an older residential neighborhood. Homes in the area reflect good maintenance and upkeep. Based on the exterior inspection, the subject appears to be in average condition with no repairs noted, therefore the AS IS and the AS REPAIRED values are the same. The subject conforms well to its neighborhood. While the subject has the feel of a more rural area, it is still in close proximity to schools and shopping. A typical home in the area is between 900 and 1300 sq ft. and lot sizes vary between .15- 1.75 ac. Due to the fact the subject is located in an older neighborhood, no two homes are the same. Therefore agent had to use the best comps available and adjust for differences.
R. E. Taxes	\$2,440	
Assessed Value	\$171,087	
Zoning Classification	Residential R1	
Property Type	SFR	
Occupancy	Occupied	
Ownership Type	Fee Simple	
Property Condition	Average	
Estimated Exterior Repair Cost	\$0	
Estimated Interior Repair Cost	\$0	
Total Estimated Repair	\$0	
HOA	No	
Visible From Street	Visible	
Road Type	Public	

Neighborhood & Market Data		
Location Type	Suburban	Neighborhood Comments The market for the area has remained somewhat steady over the past 12 months. In fact, in some areas, agent has seen a slight increase in economic conditions. The unemployment rate is down to 9.3% from the 11.2% it was one year ago. Furthermore, while REO sales are still present in the market, they are down significantly whereas one 1 in 10 sales are REO down from the 3 in 10 it was 1 year ago. This increasing trend is expected to continue. COVID-19 has slowed the market down somewhat, and has made it more challenging for homes to sell.
Local Economy	Stable	
Sales Prices in this Neighborhood	Low: \$30400 High: \$423000	
Market for this type of property	Decreased 2 % in the past 6 months.	
Normal Marketing Days	<180	

Current Listings

	Subject	Listing 1	Listing 2 *	Listing 3
Street Address	111 Worthy Avenue	166 Flying Cloud Dr	2957 Gawthorne Ave	32 Mono Ave
City, State	Oroville, CALIFORNIA	Oroville, CA	Oroville, CA	Oroville, CA
Zip Code	95965	95965	95966	95965
Datasource	Public Records	MLS	MLS	MLS
Miles to Subj.	--	0.43 ¹	0.93 ¹	0.55 ¹
Property Type	SFR	SFR	SFR	SFR
Original List Price \$	\$	\$259,900	\$235,000	\$279,000
List Price \$	--	\$259,900	\$235,000	\$279,000
Original List Date		08/27/2019	01/27/2022	02/16/2022
DOM · Cumulative DOM	-- · --	126 · 926	42 · 42	22 · 22
Age (# of years)	68	37	92	58
Condition	Average	Average	Average	Average
Sales Type	--	Fair Market Value	Fair Market Value	Fair Market Value
Location	Neutral ; Residential	Neutral ; Residential	Neutral ; Residential	Neutral ; Residential
View	Neutral ; Residential	Neutral ; Residential	Neutral ; Residential	Neutral ; Residential
Style/Design	1 Story Traditional	1 Story Traditional	1 Story Traditional	1 Story Traditional
# Units	1	1	1	1
Living Sq. Feet	1,029	1,136	831	1,144
Bdrm · Bths · ½ Bths	3 · 1	3 · 1 · 1	2 · 1	3 · 2
Total Room #	5	6	4	6
Garage (Style/Stalls)	Carport 1 Car	Attached 2 Car(s)	None	Attached 1 Car
Basement (Yes/No)	No	No	No	No
Basement (% Fin)	0%	0%	0%	0%
Basement Sq. Ft.	--	--	--	--
Pool/Spa	--	--	--	--
Lot Size	0.13 acres	0.14 acres	0.23 acres	0.20 acres
Other	None	None	None	None

* Listing 2 is the most comparable listing to the subject.

¹ Comp's "Miles to Subject" was calculated by the system.

² Comp's "Miles to Subject" provided by Real Estate Professional.

³ Subject \$/ft based upon as-is sale price.

Listing Comments Why the comparable listing is superior or inferior to the subject.

Listing 1 Adjustments were made to age (-7750), GLA (-3210), and garage stall count (-4500), for a net adjusted value of \$244,440. Similar in all other aspects.

Listing 2 Adjustments were made to age (+6000), GLA (+5940), bedroom count (+5000), and carport stall count (+1500), for a net adjusted value of \$253,440. Similar in all other aspects.

Listing 3 Adjustments were made to age (-2500), GLA (-3450), bedroom count (-2500), and garage stall count (-1500), for a net adjusted value of \$269,050. Similar in all other aspects.

Recent Sales

	Subject	Sold 1 *	Sold 2	Sold 3
Street Address	111 Worthy Avenue	138 Morningstar Ave	39 Flying Cloud Dr	55 Flying Cloud Dr
City, State	Oroville, CALIFORNIA	Oroville, CA	Oroville, CA	Oroville, CA
Zip Code	95965	95965	95965	95965
Datasource	Public Records	MLS	Public Records	Public Records
Miles to Subj.	--	0.08 ¹	0.39 ¹	0.39 ¹
Property Type	SFR	SFR	SFR	Condo
Original List Price \$	--	\$260,000	\$263,500	\$250,000
List Price \$	--	\$260,000	\$263,500	\$250,000
Sale Price \$	--	\$260,000	\$263,500	\$250,000
Type of Financing	--	Conventional	Conventional	Conventional
Date of Sale	--	02/04/2022	05/21/2021	06/21/2021
DOM · Cumulative DOM	-- · --	63 · 63	40 · 81	32 · 35
Age (# of years)	68	68	37	43
Condition	Average	Average	Average	Average
Sales Type	--	Fair Market Value	Fair Market Value	REO
Location	Neutral ; Residential	Neutral ; Residential	Neutral ; Residential	Neutral ; Residential
View	Neutral ; Residential	Neutral ; Residential	Neutral ; Residential	Neutral ; Residential
Style/Design	1 Story Traditional	1 Story Traditional	1 Story Traditional	1 Story Traditionsl
# Units	1	1	1	1
Living Sq. Feet	1,029	1,057	1,150	1,175
Bdrm · Bths · ½ Bths	3 · 1	3 · 1	3 · 2 · 1	3 · 2
Total Room #	5	5	6	6
Garage (Style/Stalls)	Carport 1 Car	None	Attached 1 Car	None
Basement (Yes/No)	No	No	No	No
Basement (% Fin)	0%	0%	0%	0%
Basement Sq. Ft.	--	--	--	--
Pool/Spa	--	--	--	--
Lot Size	0.13 acres	0.13 acres	0.19 acres	0.20 acres
Other	None	None	None	None
Net Adjustment	--	-\$2,340	-\$16,880	-\$14,630
Adjusted Price	--	\$257,660	\$246,620	\$235,370

* Sold 1 is the most comparable sale to the subject.

¹ Comp's "Miles to Subject" was calculated by the system.

² Comp's "Miles to Subject" provided by Real Estate Professional.

³ Subject \$/ft based upon as-is sale price.

Reasons for Adjustments Why the comparable sale is superior or inferior to the subject.

Sold 1 Adjustments were made to GLA (-840), and carport stall count (-1500). Most similar in all other aspects.

Sold 2 Adjustments were made to age (-7750), GLA (-3630), bathroom count (-4000), and garage stall count (-1500). Similar in all other aspects.

Sold 3 Adjustments were made to age (-6250), GLA (-4380), bathroom count (-2500), and carport stall count (-1500). Most similar in all other aspects.

Subject Sales & Listing History

Current Listing Status	Not Currently Listed			Listing History Comments			
Listing Agency/Firm				See below			
Listing Agent Name							
Listing Agent Phone							
# of Removed Listings in Previous 12 Months	1						
# of Sales in Previous 12 Months	0						
Original List Date	Original List Price	Final List Date	Final List Price	Result	Result Date	Result Price	Source
03/12/2021	\$249,000	07/03/2021	\$249,000	Withdrawn	07/03/2021	\$249,000	MLS

Marketing Strategy

	As Is Price	Repaired Price
Suggested List Price	\$257,000	\$257,000
Sales Price	\$250,000	\$250,000
30 Day Price	\$235,900	--
Comments Regarding Pricing Strategy		
<p>In arriving at value, agent took into consideration both recent list comps and sold comps, however weighed in more heavily on recent sold comps as they provide a better indicator of current fair market value. The subject is in average condition with no repairs needed, therefore the AS IS and the AS REPAIRED values are the same. Current DOM for this type of property is greater than 180 days, therefore there is no difference between the suggested list and the 30 day price.</p>		

Clear Capital Quality Assurance Comments Addendum

Reviewer's Notes The broker's as-is conclusion reflects the market for the subject. Comps are within a reasonable distance, relatively current, and accurately reflect the subject's defining characteristics. Thus, the as-is conclusion appears to be adequately supported.

Subject Photos



Front

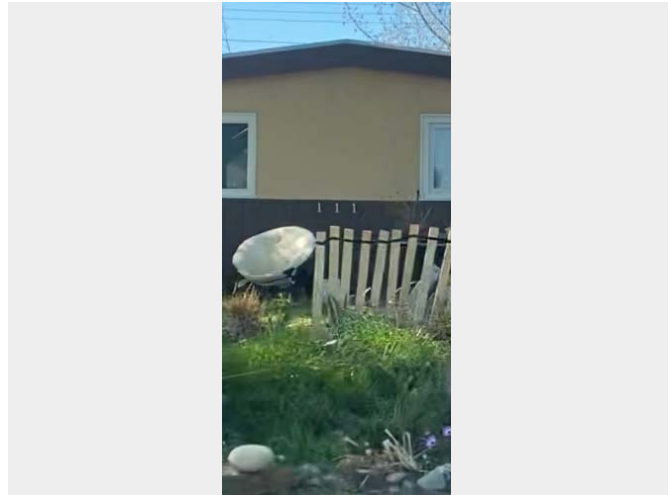

Address Verification

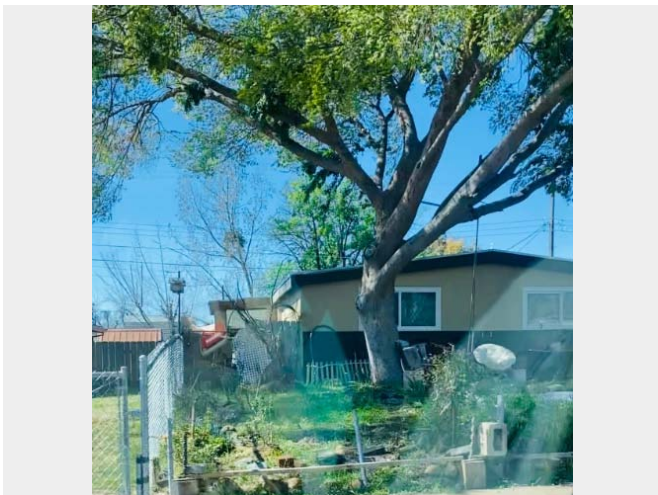

Side

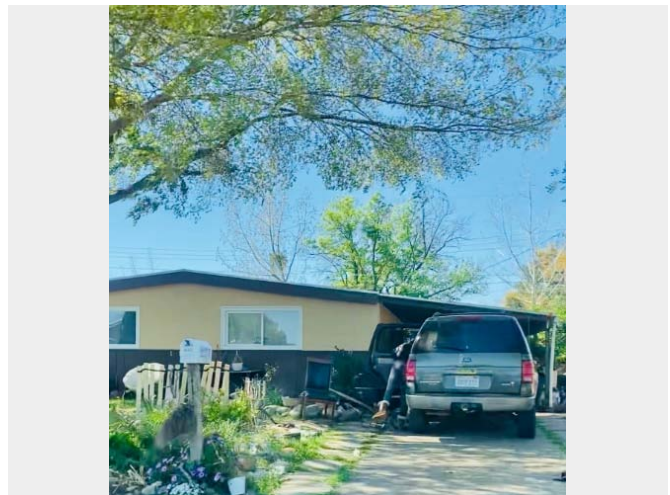

Side

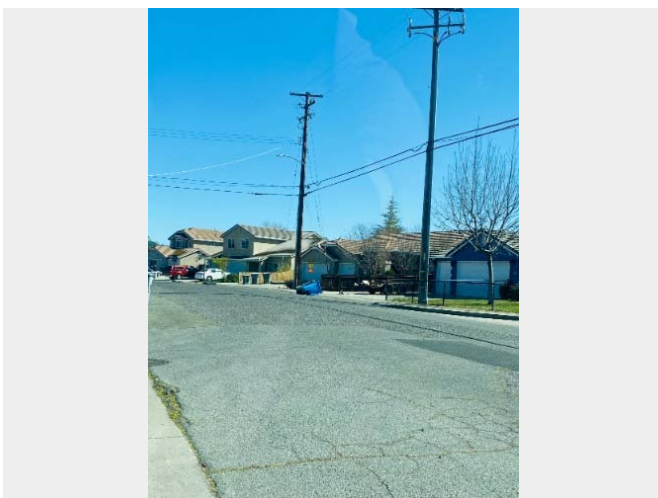

Street

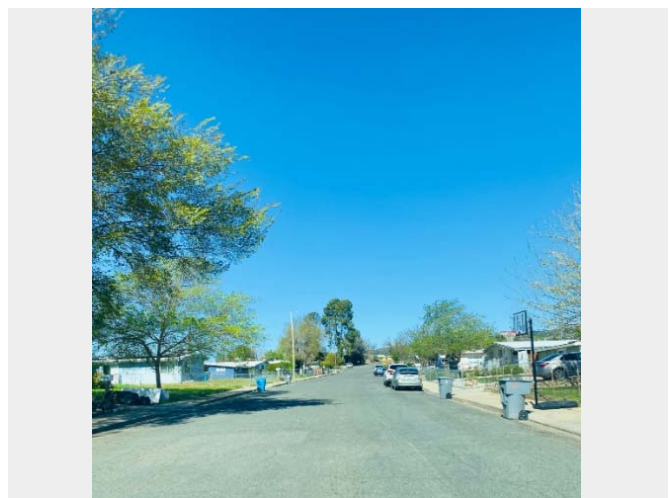

Street

Listing Photos

L1 166 Flying Cloud Dr
Oroville, CA 95965



Front

L2 2957 Gawthorne Ave
Oroville, CA 95966



Front

L3 32 Mono Ave
Oroville, CA 95965



Front

Sales Photos

S1 138 Morningstar Ave
Oroville, CA 95965



Front

S2 39 Flying Cloud Dr
Oroville, CA 95965



Front

S3 55 Flying Cloud Dr
Oroville, CA 95965



Front

ClearMaps Addendum

Address ★ 111 Worthy Avenue, Oroville, CALIFORNIA 95965

Loan Number 48737

Suggested List \$257,000

Suggested Repaired \$257,000

Sale \$250,000

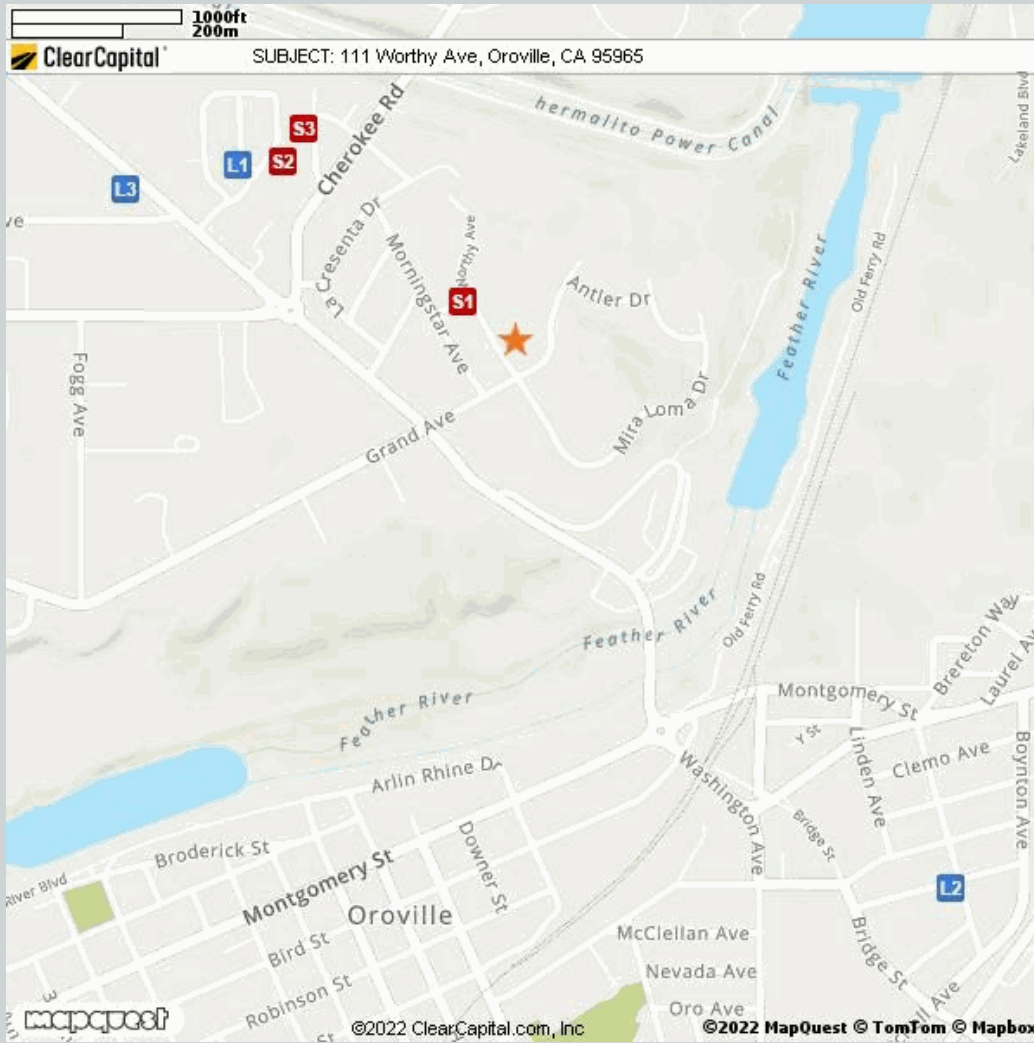

Comparable	Address	Miles to Subject	Mapping Accuracy
★ Subject	111 Worthy Avenue, Oroville, California 95965	--	Parcel Match
L1 Listing 1	166 Flying Cloud Dr, Oroville, CA 95965	0.43 Miles ¹	Parcel Match
L2 Listing 2	2957 Gawthorne Ave, Oroville, CA 95966	0.93 Miles ¹	Parcel Match
L3 Listing 3	32 Mono Ave, Oroville, CA 95965	0.55 Miles ¹	Parcel Match
S1 Sold 1	138 Morningstar Ave, Oroville, CA 95965	0.08 Miles ¹	Parcel Match
S2 Sold 2	39 Flying Cloud Dr, Oroville, CA 95965	0.39 Miles ¹	Parcel Match
S3 Sold 3	55 Flying Cloud Dr, Oroville, CA 95965	0.39 Miles ¹	Parcel Match

¹ The Comparable "Distance from Subject" value has been calculated by the Clear Capital system.

² The Comparable "Distance from Subject" value has been provided by the Real Estate Professional.

Addendum: Report Purpose

Market Approach and Market Time

The Market Approach of this report, as established by the customer, is: **Fair Market Price**. (See definition below.)

The Marketing Time as specified by the customer is **Typical**. (See definition below.)

Definitions:

Fair Market Price

A price at which the property would sell between a willing buyer and a willing seller neither being compelled by undue pressure and both having reasonable knowledge of relevant facts.

Distressed Price

A price at which the property would sell between a willing buyer and a seller acting under duress.

Marketing Time

The amount of time the property is exposed to a pool of prospective buyers before going into contract. The customer either specifies the number of days, requests a marketing time that is typical to the subject's market area and/or requests an abbreviated marketing time.

Typical for Local Market

The estimated time required to adequately expose the subject property to the market resulting in a contract of sale.

Addendum: Report Purpose - cont.

Report Instructions

This section shows the instructions that were approved by the customer and provided to the broker prior to completing the report.

*** Please Note: This is a RUSH assignment. Do not accept if you cannot meet the current due date and time. Please reference the set terms and contact Clear Capital at 530.582.5011 if you require any changes. Thanks! ***

Instructions last updated: 7/17/2017

Purpose:

Please determine a fair market price for this property at which it would sell in a typical marketing time for the area.

Customer Specific Requests:

If the property is commercial or mixed use, please stop and contact Clear Capital as soon as possible

Form Help:

There are blue question marks (?) throughout this form. These are designed to offer guidance for that particular section of the form. Please click on them for help.

Comparable Requirements:

1. Please use fair market comps from the same neighborhood, block or subdivision whenever possible.
2. Please only use REO comparables if the market is driven by REOs and they are comparable in characteristics and condition.
3. Please use comps that have closed in the past 3 months to show the current market conditions or comment in the report if this is not possible. In rapidly changing markets, active listing comps should be given equal or greater weight than sold comps in your analysis.

Standard Instructions:

1. Clear Capital Code Of Conduct - Please make sure that you are always abiding by the Clear Capital Code of Conduct when completing valuation reports.
2. If the subject is currently listed, please consider all available information pertaining to the subject's condition. This information should be utilized when developing the assumption of the subject's condition.
3. Use the subject characteristics provided in the report Grid (if preloaded) to evaluate the property. This information is from a full interior appraisal and is assumed to be most accurate. If your inspection reveals obvious inaccuracies, please explain in the narrative of the report.
4. Include sufficient detail to help our mutual customer gain a complete understanding of the subject's neighborhood such as neighborhood desirability, amenities, parks, schools, commercial or industrial influences, REO activity, traffic, board-up-homes, etc.
5. Do not approach occupants or owners.
6. If the subject is a Commercial property, contact Clear Capital immediately at 530-582-5011 for direction on how to proceed with the report.
7. Please do not accept if you or your office has completed a report on this property in the last month, are currently listing this property, or have any vested interest in the subject property.
8. Clear Capital does not allow any log ins from IP addresses from foreign countries. This includes, but is not limited to; data entry services, form completion services, etc. Also, it is against Clear Capital code of conduct to share your password with anyone who is not a W2 employee in your office.
9. Clear Capital and our mutual customers greatly appreciate your expertise. If you cannot

Report Instructions - cont.

personally inspect the property, select comparables, and determine a price for the subject, please do not accept this report. Per the standards and guidelines adopted by Clear Capital and other industry leaders, the use of assistants to complete any of the aforementioned tasks is not permitted.

Due to the importance of an independent opinion of price, please do not discuss your price with anyone or be influenced by list price, pending offers, accept comp packets, repair estimates or the listing agent's opinion.

1. One current, original photo of the front of the subject 2. One address verification photo 3. One street scene photo looking down the street 4. MLS listing and sold comp photos required, please comment if no MLS.

Broker Information

Broker Name	Betty Pendergraft	Company/Brokerage	BETTY PENDERGRAFT
License No	01736858	Address	5240 HONEY ROCK CT OROVILLE CA 95966
License Expiration	01/21/2025	License State	CA
Phone	5309900812	Email	PENDERGRAFT_BETTY@HOTMAIL.COM
Broker Distance to Subject	4.86 miles	Date Signed	03/10/2022

By confirming the above contact and real estate license information and submitting the report, the above signed hereby certifies and agrees that: 1) I personally took the pictures, selected comparables, and determined the price conclusion. 2) To the best of my knowledge, the statements of fact contained in this report are true and correct. 3) The reported analyses, opinions, and conclusions are my personal, impartial, and unbiased professional analyses, opinions, and conclusions. 4) I have no present or prospective interest in the property that is the subject of this report and no personal interest with respect to the parties involved. 5) I have no bias with respect to the property that is the subject of this report or to the parties involved with this assignment. 6) My compensation for completing this assignment is not contingent upon the development or reporting of a predetermined price point. 7) I did not base, either partially or completely, my analysis and/or opinion and conclusions in this report on race, color, religion, sex, age, marital status, handicap, familial status, or national origin of either the prospective owners or occupants of the subject property or of the present owners or occupants of the properties in the vicinity of the subject property or on any other basis prohibited by law. 8) I maintain errors and omissions insurance, to the extent required by state law, for all liability associated with the preparation of this Report.

Disclaimer

This document is not an appraisal as defined by USPAP (Uniform Standards of Professional Appraisal Practice). It is not to be construed as an appraisal and may not be used as such for any purpose.

Unless otherwise specifically agreed to in writing:

The intended purpose of this report is to assist the Clear Capital account holder in making decisions within the scope of applicable statutory and regulatory requirements and performing required due diligence. This document is provided solely for the use of the Clear Capital account holder and not any other party, is not intended as any guarantee of value and/or condition of the subject property and should not be relied on as such. In the event that this document is found to be defective, incorrect, negligently prepared or unfit for its authorized use, Clear Capital's sole liability shall be to promptly refund the total fee expended by the account holder for this report or to replace it at no charge to the account holder, but in no event shall Clear Capital be responsible to the account holder for any indirect or consequential damages whatsoever. This warranty is in lieu of all other warranties, express or implied, except where otherwise required by law. The account holder shall notify Clear Capital within thirty (30) days of this report's delivery to the account holder if it believes that this document is defective, incorrect, negligently prepared or unfit for its authorized use. Under no circumstances may Clear Capital forms or their contents be published, copied, replicated, or mimicked.