

Please Note: This report was completed with the following assumptions: Market Approach: **Fair Market Price** , Marketing Time: **Typical** . Important additional information relating to this report, including use and restrictions, is contained in an attached addendum which is an integral part of this report.

Address	18911 Candlecreek Drive, Spring, TX 77388	Order ID	8110270	Property ID	32502781
Inspection Date	04/07/2022	Date of Report	04/07/2022		
Loan Number	48882	APN	1176500010023		
Borrower Name	Hollyvale Rental Holdings LLC	County	Harris		

Tracking IDs					
Order Tracking ID	04.07.22 BPO	Tracking ID 1	04.07.22 BPO		
Tracking ID 2	--	Tracking ID 3	--		

General Conditions

Owner	MARTIN MOLANO	Condition Comments	
R. E. Taxes	\$3,977	The subject property appears to be maintained. There are no visible repair items. The subject property is one of the smaller homes in the neighborhood.	
Assessed Value	\$187,228		
Zoning Classification	Residential		
Property Type	SFR		
Occupancy	Occupied		
Ownership Type	Fee Simple		
Property Condition	Average		
Estimated Exterior Repair Cost			
Estimated Interior Repair Cost			
Total Estimated Repair			
HOA	Cypress Hollow HOA 713-851-1768		
Association Fees	\$495 / Year (Other: No amenities listed.)		
Visible From Street	Visible		
Road Type	Public		

Neighborhood & Market Data

Location Type	Suburban	Neighborhood Comments	
Local Economy	Stable	The subject neighborhood consists of a mix of starter homes and move up homes. Homes were built in the 1990's. There is no neighborhood pool. There are shopping centers and restaurants within 1 mile of the neighborhood. There is a shortage of active listings in the neighborhood.	
Sales Prices in this Neighborhood	Low: \$278,000 High: \$285,000		
Market for this type of property	Remained Stable for the past 6 months.		
Normal Marketing Days	<90		

Current Listings

	Subject	Listing 1	Listing 2	Listing 3 *
Street Address	18911 Candlecreek Drive	3603 Chapel Square Drive	3511 Coltwood Drive	3335 Ellesborough Lane
City, State	Spring, TX	Spring, TX	Spring, TX	Spring, TX
Zip Code	77388	77388	77388	77388
Datasource	MLS	MLS	MLS	MLS
Miles to Subj.	--	0.69 ¹	0.68 ¹	0.97 ¹
Property Type	SFR	SFR	SFR	SFR
Original List Price \$	\$	\$289,500	\$289,900	\$264,900
List Price \$	--	\$289,500	\$289,900	\$264,900
Original List Date		03/17/2022	03/25/2022	03/18/2022
DOM · Cumulative DOM	-- · --	21 · 21	13 · 13	20 · 20
Age (# of years)	29	40	39	17
Condition	Average	Average	Average	Average
Sales Type	--	Fair Market Value	Fair Market Value	Fair Market Value
Location	Neutral ; Residential	Neutral ; Residential	Neutral ; Residential	Neutral ; Residential
View	Neutral ; Residential	Neutral ; Residential	Neutral ; Residential	Neutral ; Residential
Style/Design	1 Story Traditional	2 Stories Traditional	1 Story Traditional	1 Story Traditional
# Units	1	1	1	1
Living Sq. Feet	2,117	2,100	2,286	1,744
Bdrm · Bths · ½ Bths	3 · 3	4 · 2 · 1	4 · 2	3 · 2
Total Room #	7	7	9	7
Garage (Style/Stalls)	Attached 2 Car(s)	Detached 2 Car(s)	Detached 2 Car(s)	Attached 2 Car(s)
Basement (Yes/No)	No	No	No	No
Basement (% Fin)	0%	0%	0%	0%
Basement Sq. Ft.	--	--	--	--
Pool/Spa	--	--	--	--
Lot Size	0.11 acres	0.19 acres	0.20 acres	0.16 acres
Other	--	--	--	--

* Listing 3 is the most comparable listing to the subject.

¹ Comp's "Miles to Subject" was calculated by the system.

² Comp's "Miles to Subject" provided by Real Estate Professional.

³ Subject \$/ft based upon as-is sale price.

Current Listings - Cont.

Listing Comments Why the comparable listing is superior or inferior to the subject.

- Listing 1** Slightly smaller square footage. 1 additional bedroom. 1 less living area. 1 less full bath. 1 additional half bath. 11 years older. Larger lot size. Due to a shortage of active listings in the neighborhood had to expand the search parameter for year built in order to locate active comparables.
- Listing 2** Larger square footage. 1 additional bedroom. 1 additional living area. 1 less full bath. 10 years older. Larger lot size. Due to a shortage of active listings in the neighborhood had to expand the search parameter for year built in order to locate active comparables.
- Listing 3** Smaller square footage. Same number of bedrooms, bathrooms and living areas. 12 years newer. Similar lot size. Due to a shortage of active listings in the neighborhood had to expand the search parameter for year built in order to locate active comparables.

Recent Sales

	Subject	Sold 1 *	Sold 2	Sold 3
Street Address	18911 Candlecreek Drive	18914 Candlecreek Drive	2731 Wisteria Walk	3610 Aldergrove Drive
City, State	Spring, TX	Spring, TX	Spring, TX	Spring, TX
Zip Code	77388	77388	77388	77388
Datasource	MLS	MLS	MLS	MLS
Miles to Subj.	--	0.03 ¹	0.61 ¹	0.79 ¹
Property Type	SFR	SFR	SFR	SFR
Original List Price \$	--	\$270,000	\$287,000	\$264,990
List Price \$	--	\$270,000	\$287,000	\$264,990
Sale Price \$	--	\$285,000	\$285,000	\$282,000
Type of Financing	--	Fha	Conventional	Conventional
Date of Sale	--	03/04/2022	11/10/2021	03/21/2022
DOM · Cumulative DOM	-- · --	43 · 43	34 · 34	74 · 74
Age (# of years)	29	24	28	39
Condition	Average	Average	Average	Average
Sales Type	--	Fair Market Value	Fair Market Value	Fair Market Value
Location	Neutral ; Residential	Neutral ; Residential	Neutral ; Residential	Neutral ; Residential
View	Neutral ; Residential	Neutral ; Residential	Neutral ; Residential	Neutral ; Residential
Style/Design	1 Story Traditional	1 Story Traditional	1 Story Traditional	1 Story Traditional
# Units	1	1	1	1
Living Sq. Feet	2,117	1,928	2,102	2,130
Bdrm · Bths · ½ Bths	3 · 3	3 · 2	3 · 2	3 · 2
Total Room #	7	7	8	7
Garage (Style/Stalls)	Attached 2 Car(s)	Attached 2 Car(s)	Attached 2 Car(s)	Attached 2 Car(s)
Basement (Yes/No)	No	No	No	No
Basement (% Fin)	0%	0%	0%	0%
Basement Sq. Ft.	--	--	--	--
Pool/Spa	--	--	--	--
Lot Size	0.11 acres	0.11 acres	0.17 acres	0.19 acres
Other	--	\$2000 Closing costs	--	--
Net Adjustment	--	+\$3,800	+\$1,050	+\$1,450
Adjusted Price	--	\$288,800	\$286,050	\$283,450

* Sold 1 is the most comparable sale to the subject.

¹ Comp's "Miles to Subject" was calculated by the system.

² Comp's "Miles to Subject" provided by Real Estate Professional.

³ Subject \$/ft based upon as-is sale price.

Recent Sales - Cont.

Reasons for Adjustments Why the comparable sale is superior or inferior to the subject.

- Sold 1** Smaller square footage. Same number of bedrooms and living areas. 1 less full bath. Similar age. Same lot size. Sold for higher than the list price partially due to the seller paying \$2000 towards the buyers closing costs and partially due to what appears to be a multi offer bidding war.
- Sold 2** Slightly smaller square footage. Same number of bedrooms. 1 additional living area. 1 less full bath. Similar age. Larger lot size.
- Sold 3** Slightly larger square footage. Same number of bedrooms, bathrooms and living areas. 10 years older. Larger lot size. Sold for higher than the list price. There were no seller concessions indicating that there was a multi offer bidding war.

Subject Sales & Listing History

Current Listing Status	Currently Listed	Listing History Comments					
Listing Agency/Firm	Texas Real Properties	An extensive search of the Houston MLS system was completed. The most recent sale for the subject property was 11/18/2002. The property sold for \$145,360 at that time. The subject property is currently listed for \$278,000 and is pending.					
Listing Agent Name	Sara Edwards						
Listing Agent Phone	832-215-6272						
# of Removed Listings in Previous 12 Months	0						
# of Sales in Previous 12 Months	0						
Original List Date	Original List Price	Final List Date	Final List Price	Result	Result Date	Result Price	Source
03/15/2022	\$278,000	--	--	Pending/Contract	03/31/2022	\$278,000	MLS

Marketing Strategy

	As Is Price	Repaired Price
Suggested List Price	\$285,000	\$285,000
Sales Price	\$284,000	\$284,000
30 Day Price	\$279,000	--
Comments Regarding Pricing Strategy		
<p>"This represents an estimated sale price for this property. It is not the same as the opinion of value in an appraisal developed by a licensed appraiser under the Uniform Standards of Professional Appraisal Practice." There are no anticipated seller concessions. The subject property is currently listed for \$278,000. It appears to be listed below value for the neighborhood.</p>		

Clear Capital Quality Assurance Comments Addendum

Reviewer's The broker's as-is conclusion reflects the market for the subject. Comps are within a reasonable distance, relatively current, and accurately reflect
Notes the subject's defining characteristics. Thus, the as-is conclusion appears to be adequately supported.

Subject Photos



Front



Address Verification



Street

Listing Photos

L1 3603 Chapel Square Drive
Spring, TX 77388



Front

L2 3511 Coltwood Drive
Spring, TX 77388



Front

L3 3335 Ellesborough Lane
Spring, TX 77388



Front

Sales Photos

S1 18914 Candlecreek Drive
Spring, TX 77388



Front

S2 2731 Wisteria Walk
Spring, TX 77388



Front

S3 3610 Aldergrove Drive
Spring, TX 77388



Front

ClearMaps Addendum

Address ★ 18911 Candlecreek Drive, Spring, TX 77388

Loan Number 48882

Suggested List \$285,000

Suggested Repaired \$285,000

Sale \$284,000

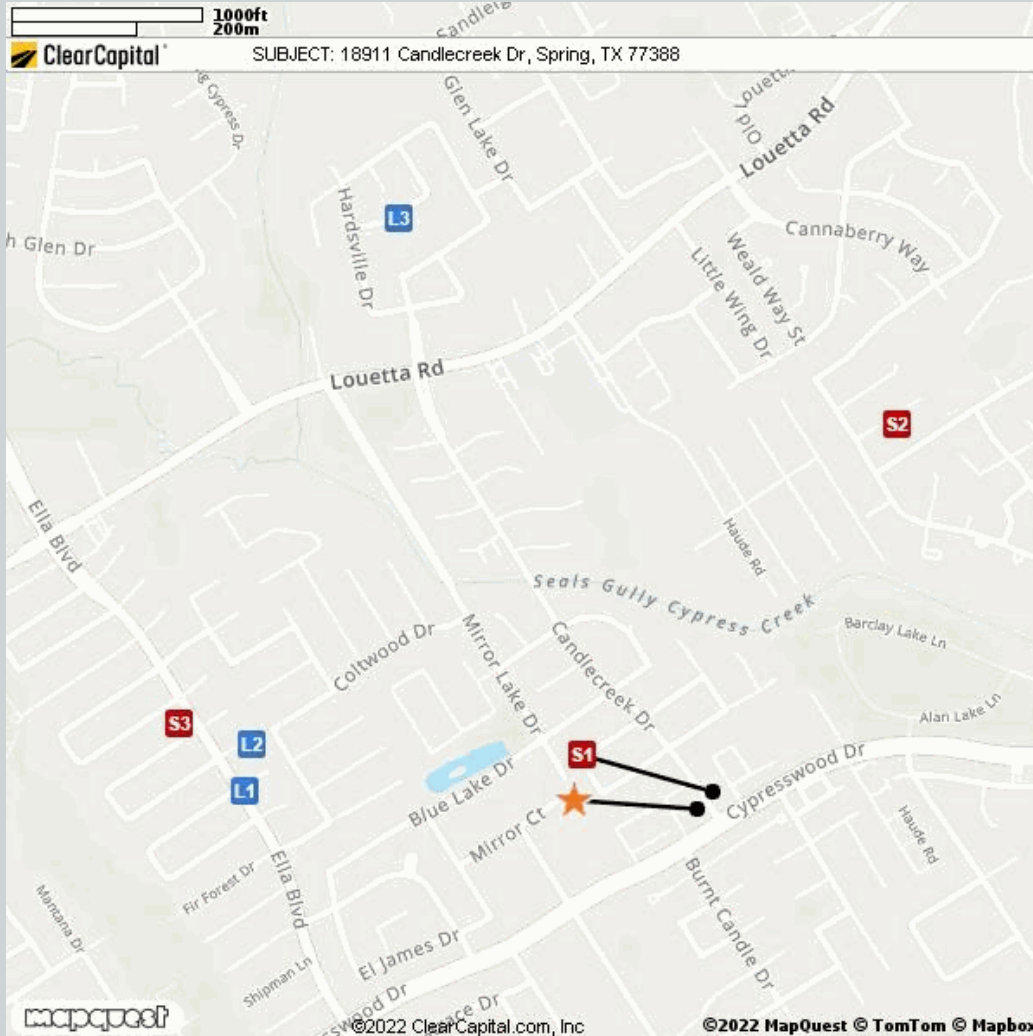

Comparable	Address	Miles to Subject	Mapping Accuracy
★ Subject	18911 Candlecreek Drive, Spring, TX 77388	--	Parcel Match
L1 Listing 1	3603 Chapel Square Drive, Spring, TX 77388	0.69 Miles ¹	Parcel Match
L2 Listing 2	3511 Coltwood Drive, Spring, TX 77388	0.68 Miles ¹	Parcel Match
L3 Listing 3	3335 Ellesborough Lane, Spring, TX 77388	0.97 Miles ¹	Parcel Match
S1 Sold 1	18914 Candlecreek Drive, Spring, TX 77388	0.03 Miles ¹	Parcel Match
S2 Sold 2	2731 Wisteria Walk, Spring, TX 77388	0.61 Miles ¹	Parcel Match
S3 Sold 3	3610 Aldergrove Drive, Spring, TX 77388	0.79 Miles ¹	Parcel Match

¹ The Comparable "Distance from Subject" value has been calculated by the Clear Capital system.

² The Comparable "Distance from Subject" value has been provided by the Real Estate Professional.

Addendum: Report Purpose

Market Approach and Market Time

The Market Approach of this report, as established by the customer, is: **Fair Market Price**. (See definition below.)

The Marketing Time as specified by the customer is **Typical**. (See definition below.)

Definitions:

Fair Market Price	A price at which the property would sell between a willing buyer and a willing seller neither being compelled by undue pressure and both having reasonable knowledge of relevant facts.
Distressed Price	A price at which the property would sell between a willing buyer and a seller acting under duress.
Marketing Time	The amount of time the property is exposed to a pool of prospective buyers before going into contract. The customer either specifies the number of days, requests a marketing time that is typical to the subject's market area and/or requests an abbreviated marketing time.
Typical for Local Market	The estimated time required to adequately expose the subject property to the market resulting in a contract of sale.

Addendum: Report Purpose - cont.

Report Instructions

This section shows the instructions that were approved by the customer and provided to the broker prior to completing the report.

*** Please Note: This is a RUSH assignment. Do not accept if you cannot meet the current due date and time. Please reference the set terms and contact Clear Capital at 530.582.5011 if you require any changes. Thanks! ***

Instructions last updated: 7/17/2017

Purpose:

Please determine a fair market price for this property at which it would sell in a typical marketing time for the area.

Customer Specific Requests:

If the property is commercial or mixed use, please stop and contact Clear Capital as soon as possible

Form Help:

There are blue question marks (?) throughout this form. These are designed to offer guidance for that particular section of the form. Please click on them for help.

Comparable Requirements:

1. Please use fair market comps from the same neighborhood, block or subdivision whenever possible.
2. Please only use REO comparables if the market is driven by REOs and they are comparable in characteristics and condition.
3. Please use comps that have closed in the past 3 months to show the current market conditions or comment in the report if this is not possible. In rapidly changing markets, active listing comps should be given equal or greater weight than sold comps in your analysis.

Standard Instructions:

1. Clear Capital Code Of Conduct - Please make sure that you are always abiding by the Clear Capital Code of Conduct when completing valuation reports.
2. If the subject is currently listed, please consider all available information pertaining to the subject's condition. This information should be utilized when developing the assumption of the subject's condition.
3. Use the subject characteristics provided in the report Grid (if preloaded) to evaluate the property. This information is from a full interior appraisal and is assumed to be most accurate. If your inspection reveals obvious inaccuracies, please explain in the narrative of the report.
4. Include sufficient detail to help our mutual customer gain a complete understanding of the subject's neighborhood such as neighborhood desirability, amenities, parks, schools, commercial or industrial influences, REO activity, traffic, board-up-homes, etc.
5. Do not approach occupants or owners.
6. If the subject is a Commercial property, contact Clear Capital immediately at 530-582-5011 for direction on how to proceed with the report.
7. Please do not accept if you or your office has completed a report on this property in the last month, are currently listing this property, or have any vested interest in the subject property.
8. Clear Capital does not allow any log ins from IP addresses from foreign countries. This includes, but is not limited to; data entry services, form completion services, etc. Also, it is against Clear Capital code of conduct to share your password with anyone who is not a W2 employee in your office.
9. Clear Capital and our mutual customers greatly appreciate your expertise. If you cannot

Report Instructions - cont.

personally inspect the property, select comparables, and determine a price for the subject, please do not accept this report. Per the standards and guidelines adopted by Clear Capital and other industry leaders, the use of assistants to complete any of the aforementioned tasks is not permitted.

Due to the importance of an independent opinion of price, please do not discuss your price with anyone or be influenced by list price, pending offers, accept comp packets, repair estimates or the listing agent's opinion.

1. One current, original photo of the front of the subject 2. One address verification photo 3. One street scene photo looking down the street 4. MLS listing and sold comp photos required, please comment if no MLS.

Broker Information

Broker Name	Jamelyn Quinn	Company/Brokerage	Village Realty
License No	457981	Address	3003 Felton Springs Spring TX 77386
License Expiration	05/31/2023	License State	TX
Phone	2812165012	Email	jamie@jamiequinn.com
Broker Distance to Subject	7.17 miles	Date Signed	04/07/2022

By confirming the above contact and real estate license information and submitting the report, the above signed hereby certifies and agrees that: 1) I personally took the pictures, selected comparables, and determined the price conclusion. 2) To the best of my knowledge, the statements of fact contained in this report are true and correct. 3) The reported analyses, opinions, and conclusions are my personal, impartial, and unbiased professional analyses, opinions, and conclusions. 4) I have no present or prospective interest in the property that is the subject of this report and no personal interest with respect to the parties involved. 5) I have no bias with respect to the property that is the subject of this report or to the parties involved with this assignment. 6) My compensation for completing this assignment is not contingent upon the development or reporting of a predetermined price point. 7) I did not base, either partially or completely, my analysis and/or opinion and conclusions in this report on race, color, religion, sex, age, marital status, handicap, familial status, or national origin of either the prospective owners or occupants of the subject property or of the present owners or occupants of the properties in the vicinity of the subject property or on any other basis prohibited by law. 8) I maintain errors and omissions insurance, to the extent required by state law, for all liability associated with the preparation of this Report.

Disclaimer

THIS REPORT SHOULD NOT BE CONSIDERED AN APPRAISAL. In making any decision that relies upon my work, you should know that I have not followed the guidelines for development of an appraisal or analysis contained in the Uniform Standards of Professional Appraisal Practice of the Appraisal Foundation.

Unless otherwise specifically agreed to in writing:

The intended purpose of this report is to assist the Clear Capital account holder in making decisions within the scope of applicable statutory and regulatory requirements and performing required due diligence. This document is provided solely for the use of the Clear Capital account holder and not any other party, is not intended as any guarantee of value and/or condition of the subject property and should not be relied on as such. In the event that this document is found to be defective, incorrect, negligently prepared or unfit for its authorized use, Clear Capital's sole liability shall be to promptly refund the total fee expended by the account holder for this report or to replace it at no charge to the account holder, but in no event shall Clear Capital be responsible to the account holder for any indirect or consequential damages whatsoever. This warranty is in lieu of all other warranties, express or implied, except where otherwise required by law. The account holder shall notify Clear Capital within thirty (30) days of this report's delivery to the account holder if it believes that this document is defective, incorrect, negligently prepared or unfit for its authorized use. Under no circumstances may Clear Capital forms or their contents be published, copied, replicated, or mimicked.