

Please Note: This report was completed with the following assumptions: Market Approach: **Fair Market Price** , Marketing Time: **Typical** . Important additional information relating to this report, including use and restrictions, is contained in an attached addendum which is an integral part of this report.

<b>Address</b>	19530 Kadabra Drive, Katy, TX 77449	<b>Order ID</b>	8107297	<b>Property ID</b>	32497111
<b>Inspection Date</b>	04/06/2022	<b>Date of Report</b>	04/07/2022		
<b>Loan Number</b>	49221	<b>APN</b>	125-087-008-0059		
<b>Borrower Name</b>	Breckenridge Property Fund 2016 LLC	<b>County</b>	Harris		

**Tracking IDs**

<b>Order Tracking ID</b>	04.06.22 BPO	<b>Tracking ID 1</b>	04.06.22 BPO
<b>Tracking ID 2</b>	--	<b>Tracking ID 3</b>	--

**General Conditions**

<b>Owner</b>	Hreal Company Llc	<b>Condition Comments</b> Subject appears in average condition. No damages visible from street.
<b>R. E. Taxes</b>	\$4,514	
<b>Assessed Value</b>	\$169,018	
<b>Zoning Classification</b>	SFR	
<b>Property Type</b>	SFR	
<b>Occupancy</b>	Occupied	
<b>Ownership Type</b>	Fee Simple	
<b>Property Condition</b>	Average	
<b>Estimated Exterior Repair Cost</b>	\$0	
<b>Estimated Interior Repair Cost</b>	\$0	
<b>Total Estimated Repair</b>	\$0	
<b>HOA</b>	Preffered Mngt 2818978808	
<b>Association Fees</b>	\$435 / Year (Pool,Landscaping,Tennis,Greenbelt)	
<b>Visible From Street</b>	Visible	
<b>Road Type</b>	Public	

**Neighborhood & Market Data**

<b>Location Type</b>	Suburban	<b>Neighborhood Comments</b> Subject resides in an established neighborhood. Surrounding properties appear mainianed.
<b>Local Economy</b>	Stable	
<b>Sales Prices in this Neighborhood</b>	Low: \$185,000 High: \$292,000	
<b>Market for this type of property</b>	Remained Stable for the past 6 months.	
<b>Normal Marketing Days</b>	<30	

### Current Listings

	Subject	Listing 1	Listing 2 *	Listing 3
<b>Street Address</b>	19530 Kadabra Drive	19747 Byron Meadows	6710 Wellington Meadows	19707 Bribane Meadows
<b>City, State</b>	Katy, TX	Katy, TX	Katy, TX	Katy, TX
<b>Zip Code</b>	77449	77449	77449	77449
<b>Datasource</b>	Tax Records	MLS	MLS	MLS
<b>Miles to Subj.</b>	--	0.36 <sup>1</sup>	0.08 <sup>1</sup>	0.21 <sup>1</sup>
<b>Property Type</b>	SFR	SFR	SFR	SFR
<b>Original List Price \$</b>	\$	\$267,000	\$210,000	\$250,000
<b>List Price \$</b>	--	\$278,000	\$210,000	\$250,000
<b>Original List Date</b>		02/24/2022	03/16/2022	02/18/2022
<b>DOM · Cumulative DOM</b>	-- · --	32 · 42	1 · 22	8 · 48
<b>Age (# of years)</b>	17	18	17	19
<b>Condition</b>	Average	Average	Average	Good
<b>Sales Type</b>	--	Fair Market Value	Fair Market Value	Fair Market Value
<b>Location</b>	Neutral ; Residential	Neutral ; Residential	Neutral ; Residential	Neutral ; Residential
<b>View</b>	Neutral ; Residential	Neutral ; Residential	Neutral ; Residential	Neutral ; Residential
<b>Style/Design</b>	1 Story ranch	2 Stories conv	1 Story ranch	1 Story ranch
<b># Units</b>	1	1	1	1
<b>Living Sq. Feet</b>	1,454	2,188	1,221	1,505
<b>Bdrm · Bths · ½ Bths</b>	3 · 2	4 · 2 · 1	3 · 2	3 · 2
<b>Total Room #</b>	5	7	5	5
<b>Garage (Style/Stalls)</b>	Attached 2 Car(s)	Attached 2 Car(s)	Attached 2 Car(s)	Attached 2 Car(s)
<b>Basement (Yes/No)</b>	No	No	No	No
<b>Basement (% Fin)</b>	0%	0%	0%	0%
<b>Basement Sq. Ft.</b>	--	--	--	--
<b>Pool/Spa</b>	--	--	--	--
<b>Lot Size</b>	0.12 acres	0.11 acres	0.12 acres	0.12 acres
<b>Other</b>	--	--	--	--

\* Listing 2 is the most comparable listing to the subject.

<sup>1</sup> Comp's "Miles to Subject" was calculated by the system.

<sup>2</sup> Comp's "Miles to Subject" provided by Real Estate Professional.

<sup>3</sup> Subject \$/ft based upon as-is sale price.

**Listing Comments** Why the comparable listing is superior or inferior to the subject.

**Listing 1** Superior to subject larger gla.

**Listing 2** Inferior to subject smaller gla.

**Listing 3** Also superior to subject larger gla.

### Recent Sales

	Subject	Sold 1 *	Sold 2	Sold 3
Street Address	19530 Kadabra Drive	6327 Lucinda Meadows	6411 Binalong	19406 Buckland Park
City, State	Katy, TX	Katy, TX	Katy, TX	Katy, TX
Zip Code	77449	77449	77449	77449
Datasource	Tax Records	MLS	MLS	MLS
Miles to Subj.	--	0.29 <sup>1</sup>	0.26 <sup>1</sup>	0.31 <sup>1</sup>
Property Type	SFR	SFR	SFR	SFR
Original List Price \$	--	\$172,000	\$199,900	\$236,000
List Price \$	--	\$172,000	\$185,000	\$236,000
Sale Price \$	--	\$188,000	\$190,000	\$229,900
Type of Financing	--	Undisclosed	Undisclosed	Undisclosed
Date of Sale	--	04/20/2021	06/10/2021	10/15/2021
DOM · Cumulative DOM	-- · --	8 · 23	13 · 56	20 · 43
Age (# of years)	17	18	19	17
Condition	Average	Average	Average	Average
Sales Type	--	Fair Market Value	Fair Market Value	Fair Market Value
Location	Neutral ; Residential	Neutral ; Residential	Neutral ; Residential	Neutral ; Residential
View	Neutral ; Residential	Neutral ; Residential	Neutral ; Residential	Neutral ; Residential
Style/Design	1 Story ranch	1 Story ranch	1 Story ranch	2 Stories conv
# Units	1	1	1	1
Living Sq. Feet	1,454	1,218	1,200	1,752
Bdrm · Bths · ½ Bths	3 · 2	3 · 2	3 · 2	3 · 2 · 1
Total Room #	5	5	5	6
Garage (Style/Stalls)	Attached 2 Car(s)	Attached 2 Car(s)	Attached 2 Car(s)	Attached 2 Car(s)
Basement (Yes/No)	No	No	No	No
Basement (% Fin)	0%	0%	0%	0%
Basement Sq. Ft.	--	--	--	--
Pool/Spa	--	--	--	--
Lot Size	0.12 acres	0.12 acres	0.11 acres	0.14 acres
Other	--	--	--	--
Net Adjustment	--	+\$7,080	+\$7,620	-\$8,940
Adjusted Price	--	\$195,080	\$197,620	\$220,960

\* Sold 1 is the most comparable sale to the subject.

<sup>1</sup> Comp's "Miles to Subject" was calculated by the system.

<sup>2</sup> Comp's "Miles to Subject" provided by Real Estate Professional.

<sup>3</sup> Subject \$/ft based upon as-is sale price.

#### Reasons for Adjustments Why the comparable sale is superior or inferior to the subject.

**Sold 1** Inferior to subject smaller gla.

**Sold 2** Also inferior to subject smaller gla.

**Sold 3** Superior to subject larger gla.

## Subject Sales & Listing History

<b>Current Listing Status</b>	Not Currently Listed			<b>Listing History Comments</b>			
<b>Listing Agency/Firm</b>				19530 Kadabra Drive Cumulative Days On Market (CDOM): 63 Current Listing Days On Market (DOM): 63 MLS# 86877205 Single-Family Agent Office Field Change Info Change Type Price Date DOM NELSONMO ZETA01 Status WITH->EXP Expired \$150,000 09/10/2019 63 NELSONMO ZETA01 Status PEND- >WITH Withdrawn \$150,000 09/09/2019 63 nonmls nonmls Status ACT->PEND Pending \$150,000 07/09/2019 63 NELSONMO ZETA01 Status PEND->ACT Back On Market \$150,000 07/04/2019 58 alexanderm EXEN01 Status ACT- >PEND Pending \$150,000 07/02/2019 58 NELSONMO ZETA01 ListPrice \$155,000->\$150,000 Price Decrease \$150,000 06/25/2019 53 NELSONMO ZETA01 Status PEND->ACT Back On Market \$155,000 06/25/2019 53 alexanderm EXEN01 Status ACT->PEND Pending \$155,000 06/21/2019 53 NELSONMO ZETA01 Status ->ACT New Listing \$155,000 04/29/2019 1			
<b>Listing Agent Name</b>							
<b>Listing Agent Phone</b>							
<b># of Removed Listings in Previous 12 Months</b>	0						
<b># of Sales in Previous 12 Months</b>	0						
<b>Original List Date</b>	<b>Original List Price</b>	<b>Final List Date</b>	<b>Final List Price</b>	<b>Result</b>	<b>Result Date</b>	<b>Result Price</b>	<b>Source</b>

## Marketing Strategy

	As Is Price	Repaired Price
<b>Suggested List Price</b>	\$201,000	\$201,000
<b>Sales Price</b>	\$196,000	\$196,000
<b>30 Day Price</b>	\$186,000	--
<b>Comments Regarding Pricing Strategy</b>		
Closed date set to 1 year for like comps. All comps listed with HRA MLS.		

## Clear Capital Quality Assurance Comments Addendum

**Reviewer's Notes** There is a variance between the reported value and the most recent duplicate report. The prior report relied on comps that were superior to the subject's condition, skewing the price conclusion. The comps in this report are similar to the subject and support the reported price conclusion.

## Subject Photos



Front



Address Verification



Address Verification

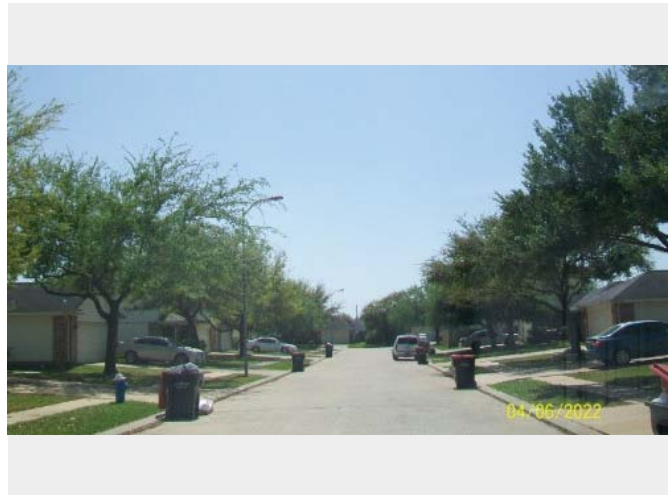

Street

## Listing Photos

**L1** 19747 byron meadows  
Katy, TX 77449



Front

**L2** 6710 wellington meadows  
Katy, TX 77449



Front

**L3** 19707 bribane meadows  
Katy, TX 77449



Front



## Sales Photos

**S1** 6327 lucinda meadows  
Katy, TX 77449



Front

**S2** 6411 binalong  
Katy, TX 77449



Front

**S3** 19406 buckland park  
Katy, TX 77449



Front

### ClearMaps Addendum

**Address** ★ 19530 Kadabra Drive, Katy, TX 77449

**Loan Number** 49221

**Suggested List** \$201,000

**Suggested Repaired** \$201,000

**Sale** \$196,000

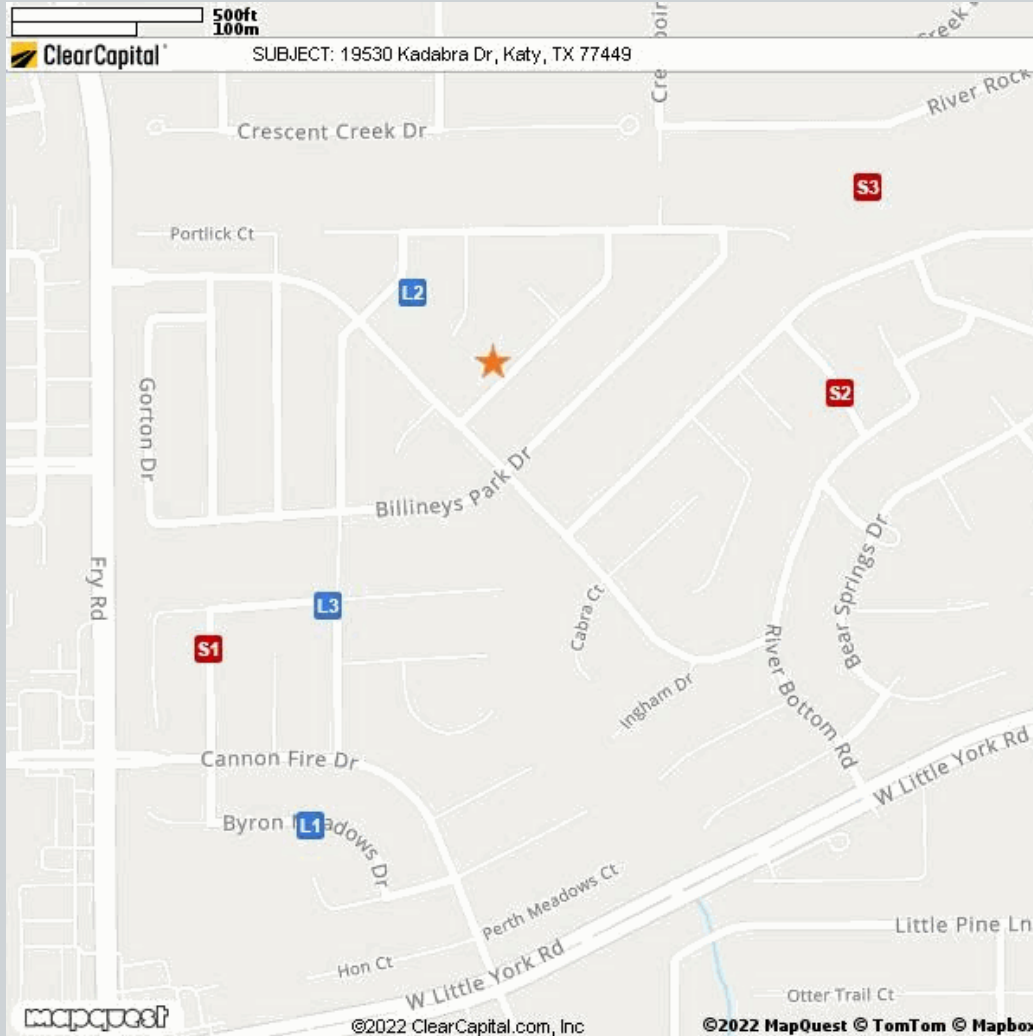

Comparable	Address	Miles to Subject	Mapping Accuracy
★ Subject	19530 Kadabra Drive, Katy, TX 77449	--	Parcel Match
L1 Listing 1	19747 Byron Meadows, Katy, TX 77449	0.36 Miles <sup>1</sup>	Parcel Match
L2 Listing 2	6710 Wellington Meadows, Katy, TX 77449	0.08 Miles <sup>1</sup>	Parcel Match
L3 Listing 3	19707 Bribane Meadows, Katy, TX 77449	0.21 Miles <sup>1</sup>	Parcel Match
S1 Sold 1	6327 Lucinda Meadows, Katy, TX 77449	0.29 Miles <sup>1</sup>	Parcel Match
S2 Sold 2	6411 Binalong, Katy, TX 77449	0.26 Miles <sup>1</sup>	Parcel Match
S3 Sold 3	19406 Buckland Park, Katy, TX 77449	0.31 Miles <sup>1</sup>	Parcel Match

<sup>1</sup> The Comparable "Distance from Subject" value has been calculated by the Clear Capital system.

<sup>2</sup> The Comparable "Distance from Subject" value has been provided by the Real Estate Professional.



## Addendum: Report Purpose

### Market Approach and Market Time

The Market Approach of this report, as established by the customer, is: **Fair Market Price**. (See definition below.)

The Marketing Time as specified by the customer is **Typical**. (See definition below.)

Definitions:

Fair Market Price

A price at which the property would sell between a willing buyer and a willing seller neither being compelled by undue pressure and both having reasonable knowledge of relevant facts.

Distressed Price

A price at which the property would sell between a willing buyer and a seller acting under duress.

Marketing Time

The amount of time the property is exposed to a pool of prospective buyers before going into contract. The customer either specifies the number of days, requests a marketing time that is typical to the subject's market area and/or requests an abbreviated marketing time.

Typical for Local Market

The estimated time required to adequately expose the subject property to the market resulting in a contract of sale.

## Addendum: Report Purpose - cont.

**Report Instructions**

This section shows the instructions that were approved by the customer and provided to the broker prior to completing the report.

\*\*\* Please Note: This is a RUSH assignment. Do not accept if you cannot meet the current due date and time. Please reference the set terms and contact Clear Capital at 530.582.5011 if you require any changes. Thanks! \*\*\*

Instructions last updated: 7/17/2017

Purpose:

Please determine a fair market price for this property at which it would sell in a typical marketing time for the area.

Customer Specific Requests:

\*\*If the property is commercial or mixed use, please stop and contact Clear Capital as soon as possible\*\*

Form Help:

There are blue question marks (?) throughout this form. These are designed to offer guidance for that particular section of the form. Please click on them for help.

Comparable Requirements:

1. Please use fair market comps from the same neighborhood, block or subdivision whenever possible.
2. Please only use REO comparables if the market is driven by REOs and they are comparable in characteristics and condition.
3. Please use comps that have closed in the past 3 months to show the current market conditions or comment in the report if this is not possible. In rapidly changing markets, active listing comps should be given equal or greater weight than sold comps in your analysis.

Standard Instructions:

1. Clear Capital Code Of Conduct - Please make sure that you are always abiding by the Clear Capital Code of Conduct when completing valuation reports.
2. If the subject is currently listed, please consider all available information pertaining to the subject's condition. This information should be utilized when developing the assumption of the subject's condition.
3. Use the subject characteristics provided in the report Grid (if preloaded) to evaluate the property. This information is from a full interior appraisal and is assumed to be most accurate. If your inspection reveals obvious inaccuracies, please explain in the narrative of the report.
4. Include sufficient detail to help our mutual customer gain a complete understanding of the subject's neighborhood such as neighborhood desirability, amenities, parks, schools, commercial or industrial influences, REO activity, traffic, board-up-homes, etc.
5. Do not approach occupants or owners.
6. If the subject is a Commercial property, contact Clear Capital immediately at 530-582-5011 for direction on how to proceed with the report.
7. Please do not accept if you or your office has completed a report on this property in the last month, are currently listing this property, or have any vested interest in the subject property.
8. Clear Capital does not allow any log ins from IP addresses from foreign countries. This includes, but is not limited to; data entry services, form completion services, etc. Also, it is against Clear Capital code of conduct to share your password with anyone who is not a W2 employee in your office.
9. Clear Capital and our mutual customers greatly appreciate your expertise. If you cannot

## Report Instructions - cont.

personally inspect the property, select comparables, and determine a price for the subject, please do not accept this report. Per the standards and guidelines adopted by Clear Capital and other industry leaders, the use of assistants to complete any of the aforementioned tasks is not permitted.

Due to the importance of an independent opinion of price, please do not discuss your price with anyone or be influenced by list price, pending offers, accept comp packets, repair estimates or the listing agent's opinion.

1. One current, original photo of the front of the subject 2. One address verification photo 3. One street scene photo looking down the street 4. MLS listing and sold comp photos required, please comment if no MLS.

## Broker Information

<b>Broker Name</b>	Alan Paul Schmidt	<b>Company/Brokerage</b>	The Conner Group Real Estate
<b>License No</b>	544130	<b>Address</b>	7058 Lakeview Haven, #107 Houston TX 77095
<b>License Expiration</b>	10/31/2023	<b>License State</b>	TX
<b>Phone</b>	7135601718	<b>Email</b>	alacent21@sbcglobal.net
<b>Broker Distance to Subject</b>	4.05 miles	<b>Date Signed</b>	04/06/2022

*By confirming the above contact and real estate license information and submitting the report, the above signed hereby certifies and agrees that: 1) I personally took the pictures, selected comparables, and determined the price conclusion. 2) To the best of my knowledge, the statements of fact contained in this report are true and correct. 3) The reported analyses, opinions, and conclusions are my personal, impartial, and unbiased professional analyses, opinions, and conclusions. 4) I have no present or prospective interest in the property that is the subject of this report and no personal interest with respect to the parties involved. 5) I have no bias with respect to the property that is the subject of this report or to the parties involved with this assignment. 6) My compensation for completing this assignment is not contingent upon the development or reporting of a predetermined price point. 7) I did not base, either partially or completely, my analysis and/or opinion and conclusions in this report on race, color, religion, sex, age, marital status, handicap, familial status, or national origin of either the prospective owners or occupants of the subject property or of the present owners or occupants of the properties in the vicinity of the subject property or on any other basis prohibited by law. 8) I maintain errors and omissions insurance, to the extent required by state law, for all liability associated with the preparation of this Report.*

## Disclaimer

**THIS REPORT SHOULD NOT BE CONSIDERED AN APPRAISAL. In making any decision that relies upon my work, you should know that I have not followed the guidelines for development of an appraisal or analysis contained in the Uniform Standards of Professional Appraisal Practice of the Appraisal Foundation.**

**Unless otherwise specifically agreed to in writing:**

**The intended purpose of this report is to assist the Clear Capital account holder in making decisions within the scope of applicable statutory and regulatory requirements and performing required due diligence. This document is provided solely for the use of the Clear Capital account holder and not any other party, is not intended as any guarantee of value and/or condition of the subject property and should not be relied on as such. In the event that this document is found to be defective, incorrect, negligently prepared or unfit for its authorized use, Clear Capital's sole liability shall be to promptly refund the total fee expended by the account holder for this report or to replace it at no charge to the account holder, but in no event shall Clear Capital be responsible to the account holder for any indirect or consequential damages whatsoever. This warranty is in lieu of all other warranties, express or implied, except where otherwise required by law. The account holder shall notify Clear Capital within thirty (30) days of this report's delivery to the account holder if it believes that this document is defective, incorrect, negligently prepared or unfit for its authorized use. Under no circumstances may Clear Capital forms or their contents be published, copied, replicated, or mimicked.**