

Please Note: This report was completed with the following assumptions: Market Approach: **Fair Market Price** , Marketing Time: **Typical** . Important additional information relating to this report, including use and restrictions, is contained in an attached addendum which is an integral part of this report.

Address	518 Bainbridge Road, Saint Charles, MO 63301	Order ID	8472990	Property ID	33458724
Inspection Date	10/15/2022	Date of Report	10/17/2022		
Loan Number	49552	APN	081130A000		
Borrower Name	Catamount Properties 2018 LLC	County	St. Charles		

Tracking IDs

Order Tracking ID	10.14.22 CS-Citi Update BPOs	Tracking ID 1	10.14.22 CS-Citi Update BPOs
Tracking ID 2	--	Tracking ID 3	--

General Conditions

Owner	Catamount Properties 2018 LLC	Condition Comments	
R. E. Taxes	\$2,089	The subject appears to be updated and has a detached garage. The windows on the right side of the house are boarded up.	
Assessed Value	\$159,023		
Zoning Classification	AF0		
Property Type	SFR		
Occupancy	Vacant		
Secure?	Yes		
(The subject appears to be secure.)			
Ownership Type	Fee Simple		
Property Condition	Average		
Estimated Exterior Repair Cost	\$500		
Estimated Interior Repair Cost	\$0		
Total Estimated Repair	\$500		
HOA	No		
Visible From Street	Visible		
Road Type	Public		

Neighborhood & Market Data

Location Type	Suburban	Neighborhood Comments	
Local Economy	Improving	The subject is located in an established neighborhood that is near schools, shopping and other amenities. The area is not REO driven.	
Sales Prices in this Neighborhood	Low: \$83,500 High: \$625,000		
Market for this type of property	Increased 10 % in the past 6 months.		
Normal Marketing Days	<30		

Current Listings

	Subject	Listing 1	Listing 2 *	Listing 3
Street Address	518 Bainbridge Road	1913 Krekel Place	1725 W. Adams	151 Hunters Ridge
City, State	Saint Charles, MO	Saint Charles, MO	Saint Charles, MO	Saint Charles, MO
Zip Code	63301	63301	63301	63301
Datasource	Tax Records	MLS	MLS	MLS
Miles to Subj.	--	0.58 ¹	0.98 ¹	1.90 ¹
Property Type	SFR	SFR	SFR	SFR
Original List Price \$	\$	\$260,000	\$200,000	\$302,000
List Price \$	--	\$260,000	\$200,000	\$274,000
Original List Date		10/11/2022	09/01/2022	06/27/2022
DOM · Cumulative DOM	-- · --	4 · 6	3 · 46	78 · 112
Age (# of years)	80	72	87	49
Condition	Average	Good	Average	Average
Sales Type	--	Fair Market Value	Fair Market Value	Fair Market Value
Location	Neutral ; Residential	Neutral ; Residential	Neutral ; Residential	Neutral ; Residential
View	Neutral ; Residential	Neutral ; Residential	Neutral ; Residential	Neutral ; Residential
Style/Design	1.5 Stories Traditional	1.5 Stories Traditional	1.5 Stories Traditional	1 Story Ranch
# Units	1	1	1	1
Living Sq. Feet	1,523	1,296	1,578	1,383
Bdrm · Bths · ½ Bths	4 · 2	3 · 2	3 · 2	3 · 2
Total Room #	6	7	7	6
Garage (Style/Stalls)	Detached 2 Car(s)	Detached 1 Car	Detached 1 Car	Attached 2 Car(s)
Basement (Yes/No)	Yes	Yes	Yes	Yes
Basement (% Fin)	0%	90%	50%	25%
Basement Sq. Ft.	761	648	789	1,383
Pool/Spa	--	--	--	--
Lot Size	.1297 acres	.142 acres	.109 acres	.214 acres
Other	--	--	--	--

* Listing 2 is the most comparable listing to the subject.

¹ Comp's "Miles to Subject" was calculated by the system.

² Comp's "Miles to Subject" provided by Real Estate Professional.

³ Subject \$/ft based upon as-is sale price.

Listing Comments Why the comparable listing is superior or inferior to the subject.

Listing 1 This 1.5 story is smaller than the subject and it has 1 less bedroom. The front is vinyl and the basement offers a recreation room.

Listing 2 This 1.5 story is similar in size to the subject and it has 1 less bedroom. The front is vinyl and the basement is unfinished.

Listing 3 This ranch is smaller than the subject and it has 1 less bedroom. The front is brick and vinyl and the basement is partially finished.

Recent Sales

	Subject	Sold 1	Sold 2	Sold 3 *
Street Address	518 Bainbridge Road	1516 W. Randolph	406 Hawthorn	1117 N. Benton
City, State	Saint Charles, MO	Saint Charles, MO	Saint Charles, MO	Saint Charles, MO
Zip Code	63301	63301	63301	63301
Datasource	Tax Records	MLS	MLS	MLS
Miles to Subj.	--	0.31 ¹	0.95 ¹	0.42 ¹
Property Type	SFR	SFR	SFR	SFR
Original List Price \$	--	\$219,000	\$239,900	\$225,000
List Price \$	--	\$219,000	\$239,900	\$225,000
Sale Price \$	--	\$235,000	\$270,000	\$245,000
Type of Financing	--	Conventional	Cash	Conventional
Date of Sale	--	07/19/2022	05/23/2022	09/08/2022
DOM · Cumulative DOM	-- · --	25 · 33	1 · 21	25 · 34
Age (# of years)	80	96	64	92
Condition	Average	Average	Good	Good
Sales Type	--	Fair Market Value	Fair Market Value	Fair Market Value
Location	Neutral ; Residential	Neutral ; Residential	Neutral ; Residential	Neutral ; Residential
View	Neutral ; Residential	Neutral ; Residential	Neutral ; Residential	Neutral ; Residential
Style/Design	1.5 Stories Traditional	1.5 Stories Traditional	1 Story Ranch	2 Stories Traditional
# Units	1	1	1	1
Living Sq. Feet	1,523	1,314	1,344	1,736
Bdrm · Bths · ½ Bths	4 · 2	2 · 2	4 · 2	2 · 2
Total Room #	6	5	7	5
Garage (Style/Stalls)	Detached 2 Car(s)	Detached 1 Car	Carport 1 Car	None
Basement (Yes/No)	Yes	Yes	Yes	Yes
Basement (% Fin)	0%	40%	0%	50%
Basement Sq. Ft.	761	657	1,344	868
Pool/Spa	--	--	--	--
Lot Size	.1297 acres	.172 acres	.211 acres	.139 acres
Other	--	--	--	--
Net Adjustment	--	+\$5,780	-\$13,020	-\$20,060
Adjusted Price	--	\$240,780	\$256,980	\$224,940

* Sold 3 is the most comparable sale to the subject.

¹ Comp's "Miles to Subject" was calculated by the system.

² Comp's "Miles to Subject" provided by Real Estate Professional.

³ Subject \$/ft based upon as-is sale price.

Recent Sales - Cont.

Reasons for Adjustments Why the comparable sale is superior or inferior to the subject.

- Sold 1** This 1.5 story is smaller than the subject and it has less bedrooms. The front is brick and vinyl and the basement offers a recreation room. The price is adjusted for the age (\$1,600), the GLA (\$4,180), 1 less garage bay (\$5,000) and the basement finish (-\$5,000).
- Sold 2** This ranch is smaller than the subject and it has the same number of bedrooms. The front is brick and vinyl and the basement offers 3 finished rooms. The price is adjusted for the age (-\$1,600), the GLA (\$3,580), the condition (-\$20,000), and the carport (\$5,000).
- Sold 3** This 2 story is larger than the subject and it has less bedrooms. The front is frame and the basement is unfinished. The price is adjusted for the age (\$1,200), the GLA (-\$4,260), no garage (\$8,000) the condition (-\$20,000), and the basement finish (-\$5,000).

Subject Sales & Listing History

Current Listing Status	Not Currently Listed			Listing History Comments			
Listing Agency/Firm				According to the tax records, the subject last sold in 2006 for \$134,900.			
Listing Agent Name							
Listing Agent Phone							
# of Removed Listings in Previous 12 Months	1						
# of Sales in Previous 12 Months	0						
Original List Date	Original List Price	Final List Date	Final List Price	Result	Result Date	Result Price	Source
05/09/2022	\$195,000	07/15/2022	\$190,000	Cancelled	07/28/2022	\$190,000	MLS

Marketing Strategy

	As Is Price	Repaired Price
Suggested List Price	\$244,900	\$245,900
Sales Price	\$241,000	\$242,000
30 Day Price	\$241,000	--
Comments Regarding Pricing Strategy		
<p>The subject is valued in line with comparable properties in the area. The comp search included properties within 1 mile of the subject, 10 years of its age and within 20% of its GLA. It was necessary to exceed the age and mileage guidelines to locate 6 comps. It wasn't possible to only include comps that sold in the last 3 months. All house styles compete with the subject. The 30 and 90-120 day values are the same, because houses in this area are averaging less than 30 dom.</p>		

Clear Capital Quality Assurance Comments Addendum

Reviewer's Notes The broker's as-is conclusion reflects the market for the subject. Comps are within a reasonable distance, relatively current, and accurately reflect the subject's defining characteristics. Thus, the as-is conclusion appears to be adequately supported.

Subject Photos



Front



Address Verification



Street

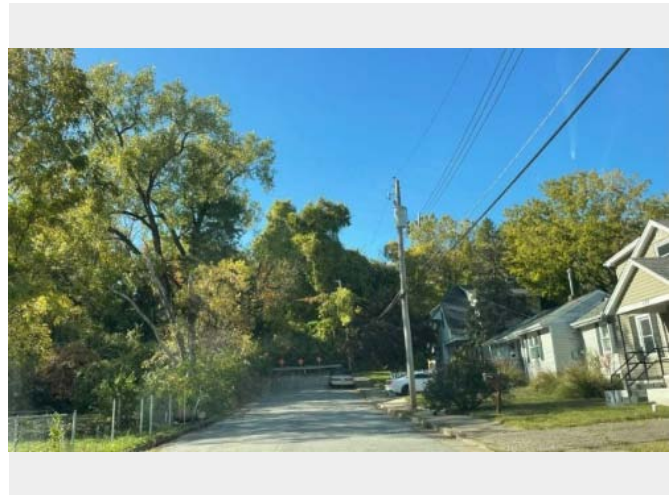

Street



Garage



Other

Listing Photos

L1 1913 Krekel Place
Saint Charles, MO 63301



Front

L2 1725 W. Adams
Saint Charles, MO 63301

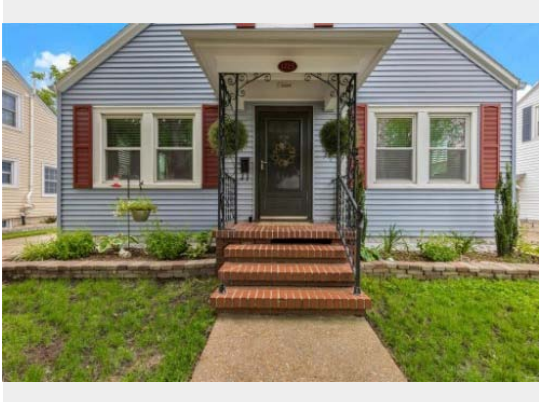

Front

L3 151 Hunters Ridge
Saint Charles, MO 63301



Front

Sales Photos

S1 1516 W. Randolph
Saint Charles, MO 63301



Front

S2 406 Hawthorn
Saint Charles, MO 63301



Front

S3 1117 N. Benton
Saint Charles, MO 63301



Front

ClearMaps Addendum

Address ★ 518 Bainbridge Road, Saint Charles, MO 63301

Loan Number 49552

Suggested List \$244,900

Suggested Repaired \$245,900

Sale \$241,000

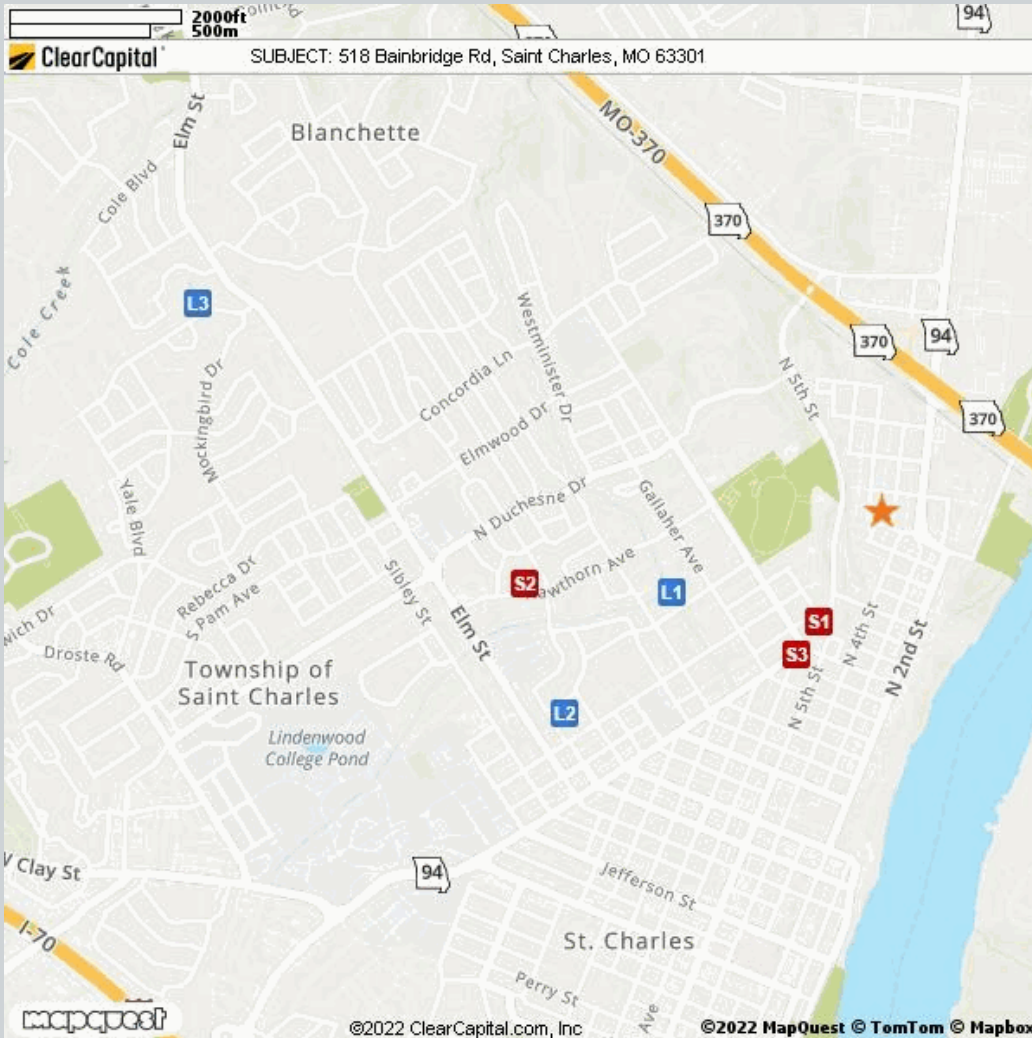

Comparable	Address	Miles to Subject	Mapping Accuracy
★ Subject	518 Bainbridge Road, Saint Charles, MO 63301	--	Parcel Match
L1 Listing 1	1913 Krekel Place, Saint Charles, MO 63301	0.58 Miles ¹	Parcel Match
L2 Listing 2	1725 W. Adams, Saint Charles, MO 63301	0.98 Miles ¹	Parcel Match
L3 Listing 3	151 Hunters Ridge, Saint Charles, MO 63301	1.90 Miles ¹	Parcel Match
S1 Sold 1	1516 W. Randolph, Saint Charles, MO 63301	0.31 Miles ¹	Parcel Match
S2 Sold 2	406 Hawthorn, Saint Charles, MO 63301	0.95 Miles ¹	Parcel Match
S3 Sold 3	1117 N. Benton, Saint Charles, MO 63301	0.42 Miles ¹	Parcel Match

¹ The Comparable "Distance from Subject" value has been calculated by the Clear Capital system.

² The Comparable "Distance from Subject" value has been provided by the Real Estate Professional.

Addendum: Report Purpose

Market Approach and Market Time

The Market Approach of this report, as established by the customer, is: **Fair Market Price**. (See definition below.)

The Marketing Time as specified by the customer is **Typical**. (See definition below.)

Definitions:

Fair Market Price

A price at which the property would sell between a willing buyer and a willing seller neither being compelled by undue pressure and both having reasonable knowledge of relevant facts.

Distressed Price

A price at which the property would sell between a willing buyer and a seller acting under duress.

Marketing Time

The amount of time the property is exposed to a pool of prospective buyers before going into contract. The customer either specifies the number of days, requests a marketing time that is typical to the subject's market area and/or requests an abbreviated marketing time.

Typical for Local Market

The estimated time required to adequately expose the subject property to the market resulting in a contract of sale.

Addendum: Report Purpose - cont.

Report Instructions

This section shows the instructions that were approved by the customer and provided to the broker prior to completing the report.

Instructions last updated: 7/17/2017

Purpose:

Please determine a fair market price for this property at which it would sell in a typical marketing time for the area.

Customer Specific Requests:

If the property is commercial or mixed use, please stop and contact Clear Capital as soon as possible

Form Help:

There are blue question marks (?) throughout this form. These are designed to offer guidance for that particular section of the form. Please click on them for help.

Comparable Requirements:

1. Please use fair market comps from the same neighborhood, block or subdivision whenever possible.
2. Please only use REO comparables if the market is driven by REOs and they are comparable in characteristics and condition.
3. Please use comps that have closed in the past 3 months to show the current market conditions or comment in the report if this is not possible. In rapidly changing markets, active listing comps should be given equal or greater weight than sold comps in your analysis.

Standard Instructions:

1. Clear Capital Code Of Conduct - Please make sure that you are always abiding by the Clear Capital Code of Conduct when completing valuation reports.
2. If the subject is currently listed, please consider all available information pertaining to the subject's condition. This information should be utilized when developing the assumption of the subject's condition.
3. Use the subject characteristics provided in the report Grid (if preloaded) to evaluate the property. This information is from a full interior appraisal and is assumed to be most accurate. If your inspection reveals obvious inaccuracies, please explain in the narrative of the report.
4. Include sufficient detail to help our mutual customer gain a complete understanding of the subject's neighborhood such as neighborhood desirability, amenities, parks, schools, commercial or industrial influences, REO activity, traffic, board-up-homes, etc.
5. Do not approach occupants or owners.
6. If the subject is a Commercial property, contact Clear Capital immediately at 530-582-5011 for direction on how to proceed with the report.
7. Please do not accept if you or your office has completed a report on this property in the last month, are currently listing this property, or have any vested interest in the subject property.
8. Clear Capital does not allow any log ins from IP addresses from foreign countries. This includes, but is not limited to; data entry services, form completion services, etc. Also, it is against Clear Capital code of conduct to share your password with anyone who is not a W2 employee in your office.
9. Clear Capital and our mutual customers greatly appreciate your expertise. If you cannot personally inspect the property, select comparables, and determine a price for the subject, please do not accept this report. Per the standards and guidelines adopted by Clear Capital and other industry leaders, the use of assistants to complete any of the aforementioned tasks is not permitted.

Report Instructions - cont.

Due to the importance of an independent opinion of price, please do not discuss your price with anyone or be influenced by list price, pending offers, accept comp packets, repair estimates or the listing agent's opinion.

1. One current, original photo of the front of the subject 2. One address verification photo 3. One street scene photo looking down the street 4. MLS listing and sold comp photos required, please comment if no MLS.

Broker Information

Broker Name	Lisa Hoffmann	Company/Brokerage	Coldwell Banker Gundaker
License No	2001019880	Address	1042 Dutch Mill Drive Ballwin MO 63011
License Expiration	09/30/2024	License State	MO
Phone	3147240856	Email	lisabposmo@gmail.com
Broker Distance to Subject	12.77 miles	Date Signed	10/15/2022

By confirming the above contact and real estate license information and submitting the report, the above signed hereby certifies and agrees that: 1) I personally took the pictures, selected comparables, and determined the price conclusion. 2) To the best of my knowledge, the statements of fact contained in this report are true and correct. 3) The reported analyses, opinions, and conclusions are my personal, impartial, and unbiased professional analyses, opinions, and conclusions. 4) I have no present or prospective interest in the property that is the subject of this report and no personal interest with respect to the parties involved. 5) I have no bias with respect to the property that is the subject of this report or to the parties involved with this assignment. 6) My compensation for completing this assignment is not contingent upon the development or reporting of a predetermined price point. 7) I did not base, either partially or completely, my analysis and/or opinion and conclusions in this report on race, color, religion, sex, age, marital status, handicap, familial status, or national origin of either the prospective owners or occupants of the subject property or of the present owners or occupants of the properties in the vicinity of the subject property or on any other basis prohibited by law. 8) I maintain errors and omissions insurance, to the extent required by state law, for all liability associated with the preparation of this Report.

Disclaimer

This document is not an appraisal as defined by USPAP (Uniform Standards of Professional Appraisal Practice). It is not to be construed as an appraisal and may not be used as such for any purpose.

Unless otherwise specifically agreed to in writing:

The intended purpose of this report is to assist the Clear Capital account holder in making decisions within the scope of applicable statutory and regulatory requirements and performing required due diligence. This document is provided solely for the use of the Clear Capital account holder and not any other party, is not intended as any guarantee of value and/or condition of the subject property and should not be relied on as such. In the event that this document is found to be defective, incorrect, negligently prepared or unfit for its authorized use, Clear Capital's sole liability shall be to promptly refund the total fee expended by the account holder for this report or to replace it at no charge to the account holder, but in no event shall Clear Capital be responsible to the account holder for any indirect or consequential damages whatsoever. This warranty is in lieu of all other warranties, express or implied, except where otherwise required by law. The account holder shall notify Clear Capital within thirty (30) days of this report's delivery to the account holder if it believes that this document is defective, incorrect, negligently prepared or unfit for its authorized use. Under no circumstances may Clear Capital forms or their contents be published, copied, replicated, or mimicked.