

Please Note: This report was completed with the following assumptions: Market Approach: **Fair Market Price** , Marketing Time: **Typical** . Important additional information relating to this report, including use and restrictions, is contained in an attached addendum which is an integral part of this report.

<b>Address</b>	304 Enos Street, Amity, OR 97101	<b>Order ID</b>	8166383	<b>Property ID</b>	32658325
<b>Inspection Date</b>	05/02/2022	<b>Date of Report</b>	05/03/2022		
<b>Loan Number</b>	49559	<b>APN</b>	R5420CD 04505		
<b>Borrower Name</b>	Catamount Properties 2018 LLC	<b>County</b>	Yamhill		

### Tracking IDs

<b>Order Tracking ID</b>	05.02.22 BPO	<b>Tracking ID 1</b>	05.02.22 BPO
<b>Tracking ID 2</b>	--	<b>Tracking ID 3</b>	--

### General Conditions

<b>Owner</b>	REID JOSEPHINE	<b>Condition Comments</b>	
<b>R. E. Taxes</b>	\$207,098	The subject is only partially visible from the road. That being said, the subject appears to be in average condition with no needed repairs visible at the time of inspection.	
<b>Assessed Value</b>	\$127,280		
<b>Zoning Classification</b>	Residential		
<b>Property Type</b>	Manuf. Home		
<b>Occupancy</b>	Occupied		
<b>Ownership Type</b>	Fee Simple		
<b>Property Condition</b>	Average		
<b>Estimated Exterior Repair Cost</b>	\$0		
<b>Estimated Interior Repair Cost</b>	\$0		
<b>Total Estimated Repair</b>	\$0		
<b>HOA</b>	No		
<b>Visible From Street</b>	Partially Visible		
<b>Road Type</b>	Public		

### Neighborhood & Market Data

<b>Location Type</b>	Urban	<b>Neighborhood Comments</b>	
<b>Local Economy</b>	Slow	The subject conforms relatively well to the diversity of the neighborhood. Neighboring properties vary in terms of type, age, GLA, lot size, and condition.	
<b>Sales Prices in this Neighborhood</b>	Low: \$163,312 High: \$1,300,000		
<b>Market for this type of property</b>	Increased 7 % in the past 6 months.		
<b>Normal Marketing Days</b>	<90		

### Current Listings

	Subject	Listing 1 *	Listing 2	Listing 3
<b>Street Address</b>	304 Enos Street	1015 Oak St	709 Jeffery Ct	1483 Audrey Way
<b>City, State</b>	Amity, OR	Silverton, OR	Newberg, OR	Woodburn, OR
<b>Zip Code</b>	97101	97381	97132	97071
<b>Datasource</b>	MLS	MLS	MLS	MLS
<b>Miles to Subj.</b>	--	22.58 <sup>1</sup>	18.14 <sup>1</sup>	18.81 <sup>1</sup>
<b>Property Type</b>	Manuf. Home	Manufactured	Manufactured	Manufactured
<b>Original List Price \$</b>	\$	\$319,000	\$320,000	\$399,500
<b>List Price \$</b>	--	\$319,000	\$320,000	\$399,500
<b>Original List Date</b>		03/29/2022	04/28/2022	04/16/2022
<b>DOM · Cumulative DOM</b>	-- · --	0 · 35	4 · 5	8 · 17
<b>Age (# of years)</b>	28	21	41	22
<b>Condition</b>	Average	Average	Average	Average
<b>Sales Type</b>	--	Fair Market Value	Fair Market Value	Fair Market Value
<b>Location</b>	Neutral ; Residential	Neutral ; Residential	Neutral ; Residential	Neutral ; Residential
<b>View</b>	Neutral ; Residential	Neutral ; Residential	Neutral ; Residential	Neutral ; Residential
<b>Style/Design</b>	1 Story Manufactured	1 Story Manufactured	1 Story Manufactured	1 Story Manufactured
<b># Units</b>	1	1	1	1
<b>Living Sq. Feet</b>	1,753	1,458	1,416	1,782
<b>Bdrm · Bths · ½ Bths</b>	3 · 2	3 · 2	3 · 2	4 · 2
<b>Total Room #</b>	8	8	8	9
<b>Garage (Style/Stalls)</b>	Detached 2 Car(s)	Attached 2 Car(s)	None	Detached 1 Car
<b>Basement (Yes/No)</b>	No	No	No	No
<b>Basement (% Fin)</b>	0%	0%	0%	0%
<b>Basement Sq. Ft.</b>	--	--	--	--
<b>Pool/Spa</b>	--	--	--	--
<b>Lot Size</b>	.30 acres	.11 acres	.21 acres	.14 acres
<b>Other</b>	NA	NA	NA	NA

\* Listing 1 is the most comparable listing to the subject.

<sup>1</sup> Comp's "Miles to Subject" was calculated by the system.

<sup>2</sup> Comp's "Miles to Subject" provided by Real Estate Professional.

<sup>3</sup> Subject \$/ft based upon as-is sale price.

## Current Listings - Cont.

**Listing Comments** Why the comparable listing is superior or inferior to the subject.

**Listing 1** Located about 22 miles from the subject, List Comp 1 is similar to the subject in terms of age, GLA, lot size, and condition. List Comp 1 is inferior to the subject in terms of lot size and GLA. Given the limited number of comparable properties in the area, I had to adjust my search parameters to include properties with higher variances in terms of proximity. List Comp 1 is located in a similar market to that of the subject.

**Listing 2** Located about 18 miles from the subject, List Comp 2 is similar to the subject in terms of age, GLA, lot size, and condition. List Comp 2 is inferior to the subject in terms of garage and GLA. Given the limited number of comparable properties in the area, I had to adjust my search parameters to include properties with higher variances in terms of proximity. List Comp 2 is located in a similar market to that of the subject.

**Listing 3** Located about 18 miles from the subject, List Comp 3 is similar to the subject in terms of age, GLA, lot size, and condition. List Comp 3 is superior to the subject in terms of room count and GLA. Given the limited number of comparable properties in the area, I had to adjust my search parameters to include properties with higher variances in terms of proximity. List Comp 3 is located in a similar market to that of the subject.

### Recent Sales

	Subject	Sold 1 *	Sold 2	Sold 3
<b>Street Address</b>	304 Enos Street	413 Rosedell St	409 Wolfe Ave	1007 Oak St
<b>City, State</b>	Amity, OR	Amity, OR	Amity, OR	Amity, OR
<b>Zip Code</b>	97101	97101	97101	97101
<b>Datasource</b>	MLS	MLS	MLS	MLS
<b>Miles to Subj.</b>	--	0.49 <sup>1</sup>	0.49 <sup>1</sup>	0.51 <sup>1</sup>
<b>Property Type</b>	Manuf. Home	Manufactured	Manufactured	Manufactured
<b>Original List Price \$</b>	--	\$299,000	\$249,900	\$385,000
<b>List Price \$</b>	--	\$315,000	\$299,900	\$385,000
<b>Sale Price \$</b>	--	\$300,000	\$305,000	\$385,000
<b>Type of Financing</b>	--	Cash	Fha	Va
<b>Date of Sale</b>	--	02/18/2022	03/14/2022	03/31/2022
<b>DOM · Cumulative DOM</b>	-- · --	67 · 92	156 · 187	3 · 37
<b>Age (# of years)</b>	28	30	36	23
<b>Condition</b>	Average	Average	Average	Average
<b>Sales Type</b>	--	Fair Market Value	Fair Market Value	Fair Market Value
<b>Location</b>	Neutral ; Residential	Neutral ; Residential	Neutral ; Residential	Neutral ; Residential
<b>View</b>	Neutral ; Residential	Neutral ; Residential	Neutral ; Residential	Neutral ; Residential
<b>Style/Design</b>	1 Story Manufactured	1 Story Manufactured	1 Story Manufactured	1 Story Manufactured
<b># Units</b>	1	1	1	1
<b>Living Sq. Feet</b>	1,753	1,620	1,750	1,612
<b>Bdrm · Bths · ½ Bths</b>	3 · 2	3 · 2	4 · 2	3 · 2
<b>Total Room #</b>	8	8	9	8
<b>Garage (Style/Stalls)</b>	Detached 2 Car(s)	Detached 2 Car(s)	None	Attached 1 Car
<b>Basement (Yes/No)</b>	No	No	No	No
<b>Basement (% Fin)</b>	0%	0%	0%	0%
<b>Basement Sq. Ft.</b>	--	--	--	--
<b>Pool/Spa</b>	--	--	--	--
<b>Lot Size</b>	.30 acres	.17 acres	.17 acres	.21 acres
<b>Other</b>	NA	NA	NA	NA
<b>Net Adjustment</b>	--	\$0	\$0	+\$5,000
<b>Adjusted Price</b>	--	\$300,000	\$305,000	\$390,000

\* Sold 1 is the most comparable sale to the subject.

<sup>1</sup> Comp's "Miles to Subject" was calculated by the system.

<sup>2</sup> Comp's "Miles to Subject" provided by Real Estate Professional.

<sup>3</sup> Subject \$/ft based upon as-is sale price.

## Recent Sales - Cont.

**Reasons for Adjustments** Why the comparable sale is superior or inferior to the subject.

- Sold 1** Located a half mile from the subject, Sold Comp 1 is similar to the subject in terms of age, GLA, lot size, and condition. Sold Comp 1 is inferior to the subject in terms of lot size and GLA.
- Sold 2** Located a half mile from the subject, Sold Comp 2 is similar to the subject in terms of age, GLA, lot size, and condition. Sold Comp 2 is superior to the subject in terms of room count.
- Sold 3** Located a half mile from the subject, Sold Comp 3 is similar to the subject in terms of age, GLA, lot size, and condition. Sold Comp 3 is inferior to the subject in terms of garage size.

## Subject Sales & Listing History

<b>Current Listing Status</b>	Not Currently Listed			<b>Listing History Comments</b>			
<b>Listing Agency/Firm</b>				The subject has no sales or listing history in the last 12 months.			
<b>Listing Agent Name</b>							
<b>Listing Agent Phone</b>							
<b># of Removed Listings in Previous 12 Months</b>	0						
<b># of Sales in Previous 12 Months</b>	0						
<b>Original List Date</b>	<b>Original List Price</b>	<b>Final List Date</b>	<b>Final List Price</b>	<b>Result</b>	<b>Result Date</b>	<b>Result Price</b>	<b>Source</b>

## Marketing Strategy

	As Is Price	Repaired Price
<b>Suggested List Price</b>	\$345,000	\$345,000
<b>Sales Price</b>	\$345,000	\$345,000
<b>30 Day Price</b>	\$325,000	--
<b>Comments Regarding Pricing Strategy</b>		
Given the recent sold prices and current list prices of similar properties in the area, I would expect the subject to sell for \$345,000 in less than 90 days. Given the limited number of comparable properties in the area, I had to adjust my search parameters to include properties with higher variances in terms of proximity.		

## Clear Capital Quality Assurance Comments Addendum

<b>Reviewer's Notes</b>	The broker's as-is conclusion reflects the market for the subject. Comps are within a reasonable distance, relatively current, and accurately reflect the subject's defining characteristics. Thus, the as-is conclusion appears to be adequately supported.
-------------------------	--

### Subject Photos



Front



Address Verification



Side



Side



Street



Street

### Subject Photos



Street



Street



## Listing Photos

**L1** 1015 OAK ST  
Silverton, OR 97381



Front

**L2** 709 JEFFERY CT  
Newberg, OR 97132



Front

**L3** 1483 AUDREY WAY  
Woodburn, OR 97071



Front

## Sales Photos

**S1** 413 ROSEDELL ST  
Amity, OR 97101



Front

**S2** 409 WOLFE AVE  
Amity, OR 97101



Front

**S3** 1007 OAK ST  
Amity, OR 97101



Front

### ClearMaps Addendum

**Address** ★ 304 Enos Street, Amity, OR 97101

**Loan Number** 49559

**Suggested List** \$345,000

**Suggested Repaired** \$345,000

**Sale** \$345,000

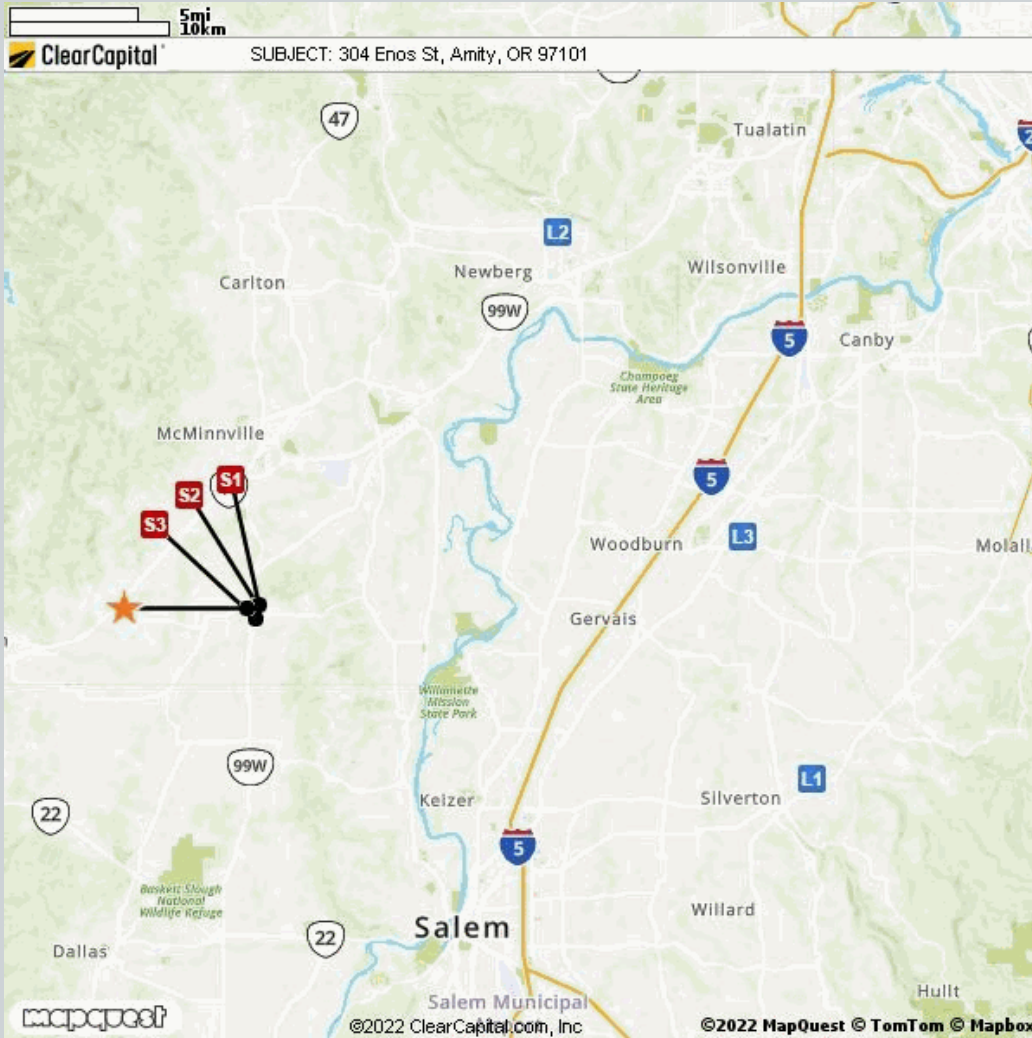

Comparable	Address	Miles to Subject	Mapping Accuracy
★ Subject	304 Enos Street, Amity, OR 97101	--	Parcel Match
L1 Listing 1	1015 Oak St, Silverton, OR 97381	22.58 Miles <sup>1</sup>	Parcel Match
L2 Listing 2	709 Jeffery Ct, Newberg, OR 97132	18.14 Miles <sup>1</sup>	Parcel Match
L3 Listing 3	1483 Audrey Way, Woodburn, OR 97071	18.81 Miles <sup>1</sup>	Parcel Match
S1 Sold 1	413 Rosedell St, Amity, OR 97101	0.49 Miles <sup>1</sup>	Parcel Match
S2 Sold 2	409 Wolfe Ave, Amity, OR 97101	0.49 Miles <sup>1</sup>	Parcel Match
S3 Sold 3	1007 Oak St, Amity, OR 97101	0.51 Miles <sup>1</sup>	Parcel Match

<sup>1</sup> The Comparable "Distance from Subject" value has been calculated by the Clear Capital system.

<sup>2</sup> The Comparable "Distance from Subject" value has been provided by the Real Estate Professional.

## Addendum: Report Purpose

### Market Approach and Market Time

The Market Approach of this report, as established by the customer, is: **Fair Market Price**. (See definition below.)

The Marketing Time as specified by the customer is **Typical**. (See definition below.)

Definitions:

Fair Market Price

A price at which the property would sell between a willing buyer and a willing seller neither being compelled by undue pressure and both having reasonable knowledge of relevant facts.

Distressed Price

A price at which the property would sell between a willing buyer and a seller acting under duress.

Marketing Time

The amount of time the property is exposed to a pool of prospective buyers before going into contract. The customer either specifies the number of days, requests a marketing time that is typical to the subject's market area and/or requests an abbreviated marketing time.

Typical for Local Market

The estimated time required to adequately expose the subject property to the market resulting in a contract of sale.

## Addendum: Report Purpose - cont.

**Report Instructions**

This section shows the instructions that were approved by the customer and provided to the broker prior to completing the report.

\*\*\* Please Note: This is a RUSH assignment. Do not accept if you cannot meet the current due date and time. Please reference the set terms and contact Clear Capital at 530.582.5011 if you require any changes. Thanks! \*\*\*

Instructions last updated: 7/17/2017

Purpose:

Please determine a fair market price for this property at which it would sell in a typical marketing time for the area.

Customer Specific Requests:

\*\*If the property is commercial or mixed use, please stop and contact Clear Capital as soon as possible\*\*

Form Help:

There are blue question marks (?) throughout this form. These are designed to offer guidance for that particular section of the form. Please click on them for help.

Comparable Requirements:

1. Please use fair market comps from the same neighborhood, block or subdivision whenever possible.
2. Please only use REO comparables if the market is driven by REOs and they are comparable in characteristics and condition.
3. Please use comps that have closed in the past 3 months to show the current market conditions or comment in the report if this is not possible. In rapidly changing markets, active listing comps should be given equal or greater weight than sold comps in your analysis.

Standard Instructions:

1. Clear Capital Code Of Conduct - Please make sure that you are always abiding by the Clear Capital Code of Conduct when completing valuation reports.
2. If the subject is currently listed, please consider all available information pertaining to the subject's condition. This information should be utilized when developing the assumption of the subject's condition.
3. Use the subject characteristics provided in the report Grid (if preloaded) to evaluate the property. This information is from a full interior appraisal and is assumed to be most accurate. If your inspection reveals obvious inaccuracies, please explain in the narrative of the report.
4. Include sufficient detail to help our mutual customer gain a complete understanding of the subject's neighborhood such as neighborhood desirability, amenities, parks, schools, commercial or industrial influences, REO activity, traffic, board-up-homes, etc.
5. Do not approach occupants or owners.
6. If the subject is a Commercial property, contact Clear Capital immediately at 530-582-5011 for direction on how to proceed with the report.
7. Please do not accept if you or your office has completed a report on this property in the last month, are currently listing this property, or have any vested interest in the subject property.
8. Clear Capital does not allow any log ins from IP addresses from foreign countries. This includes, but is not limited to; data entry services, form completion services, etc. Also, it is against Clear Capital code of conduct to share your password with anyone who is not a W2 employee in your office.

## Report Instructions - cont.

9. Clear Capital and our mutual customers greatly appreciate your expertise. If you cannot personally inspect the property, select comparables, and determine a price for the subject, please do not accept this report. Per the standards and guidelines adopted by Clear Capital and other industry leaders, the use of assistants to complete any of the aforementioned tasks is not permitted.

Due to the importance of an independent opinion of price, please do not discuss your price with anyone or be influenced by list price, pending offers, accept comp packets, repair estimates or the listing agent's opinion.

1. One current, original photo of the front of the subject 2. One address verification photo 3. One street scene photo looking down the street 4. MLS listing and sold comp photos required, please comment if no MLS.

## Broker Information

<b>Broker Name</b>	Matt Ralphe	<b>Company/Brokerage</b>	Treehouse Realty, LLC
<b>License No</b>	201223555	<b>Address</b>	2330 Strasburg Drive FOREST GROVE OR 97116
<b>License Expiration</b>	12/31/2022	<b>License State</b>	OR
<b>Phone</b>	7757220642	<b>Email</b>	mralphe79@gmail.com
<b>Broker Distance to Subject</b>	28.37 miles	<b>Date Signed</b>	05/03/2022

*By confirming the above contact and real estate license information and submitting the report, the above signed hereby certifies and agrees that: 1) I personally took the pictures, selected comparables, and determined the price conclusion. 2) To the best of my knowledge, the statements of fact contained in this report are true and correct. 3) The reported analyses, opinions, and conclusions are my personal, impartial, and unbiased professional analyses, opinions, and conclusions. 4) I have no present or prospective interest in the property that is the subject of this report and no personal interest with respect to the parties involved. 5) I have no bias with respect to the property that is the subject of this report or to the parties involved with this assignment. 6) My compensation for completing this assignment is not contingent upon the development or reporting of a predetermined price point. 7) I did not base, either partially or completely, my analysis and/or opinion and conclusions in this report on race, color, religion, sex, age, marital status, handicap, familial status, or national origin of either the prospective owners or occupants of the subject property or of the present owners or occupants of the properties in the vicinity of the subject property or on any other basis prohibited by law. 8) I maintain errors and omissions insurance, to the extent required by state law, for all liability associated with the preparation of this Report.*

## Disclaimer

**Unless the licensee who prepared this report is also licensed by the Appraiser Certification and Licensure Board, the report is not intended to meet the requirements set out in the Uniform Standards of Appraisal Practice. The report is a competitive market analysis or letter opinion and is not intended as an appraisal. If an appraisal is desired, the services of a competent professional licensed appraiser should be obtained.**

**Unless otherwise specifically agreed to in writing:**

**The intended purpose of this report is to assist the Clear Capital account holder in making decisions within the scope of applicable statutory and regulatory requirements and performing required due diligence. This document is provided solely for the use of the Clear Capital account holder and not any other party, is not intended as any guarantee of value and/or condition of the subject property and should not be relied on as such. In the event that this document is found to be defective, incorrect, negligently prepared or unfit for its authorized use, Clear Capital's sole liability shall be to promptly refund the total fee expended by the account holder for this report or to replace it at no charge to the account holder, but in no event shall Clear Capital be responsible to the account holder for any indirect or consequential damages whatsoever. This warranty is in lieu of all other warranties, express or implied, except where otherwise required by law. The account holder shall notify Clear Capital within thirty (30) days of this report's delivery to the account holder if it believes that this document is defective, incorrect, negligently prepared or unfit for its authorized use. Under no circumstances may Clear Capital forms or their contents be published, copied, replicated, or mimicked.**