

Please Note: This report was completed with the following assumptions: Market Approach: **Fair Market Price** , Marketing Time: **Typical** . Important additional information relating to this report, including use and restrictions, is contained in an attached addendum which is an integral part of this report.

<b>Address</b>	3545 Continental Drive, Cumming, GA 30041	<b>Order ID</b>	8174192	<b>Property ID</b>	32670985
<b>Inspection Date</b>	05/04/2022	<b>Date of Report</b>	05/05/2022		
<b>Loan Number</b>	49755	<b>APN</b>	221-000-045		
<b>Borrower Name</b>	Catamount Properties 2018 LLC	<b>County</b>	Forsyth		

Tracking IDs					
<b>Order Tracking ID</b>	05.04.22 BPO	<b>Tracking ID 1</b>	05.04.22 BPO		
<b>Tracking ID 2</b>	--	<b>Tracking ID 3</b>	--		

### General Conditions

General Conditions		Condition Comments
<b>Owner</b>	Sherry L Warren	Public records show Sherry L Warren as the owner. At time of inspection subject property was in average condition with no visible damages. Some of the numbers from the mailbox are missing. Location of subject property was identified thru the public records.
<b>R. E. Taxes</b>	\$1,482	
<b>Assessed Value</b>	\$60,844	
<b>Zoning Classification</b>	R2R	
<b>Property Type</b>	SFR	
<b>Occupancy</b>	Occupied	
<b>Ownership Type</b>	Fee Simple	
<b>Property Condition</b>	Average	
<b>Estimated Exterior Repair Cost</b>	\$0	
<b>Estimated Interior Repair Cost</b>	\$0	
<b>Total Estimated Repair</b>	\$0	
<b>HOA</b>	No	
<b>Visible From Street</b>	Partially Visible	
<b>Road Type</b>	Public	

### Neighborhood & Market Data

Neighborhood & Market Data		Neighborhood Comments
<b>Location Type</b>	Suburban	Subject property is located in an established neighborhood with homes of similar style and appeal, the demand for the area is high and REO activity is not a factor in this area. Seller concessions are not required to sell a home in this area but will sometime help a home sell quicker than a similar home.
<b>Local Economy</b>	Improving	
<b>Sales Prices in this Neighborhood</b>	Low: \$123,600 High: \$3,000,000	
<b>Market for this type of property</b>	Increased 10 % in the past 6 months.	
<b>Normal Marketing Days</b>	<30	

### Current Listings

	Subject	Listing 1 *	Listing 2	Listing 3
Street Address	3545 Continental Drive	3470 Auburn Drive	1650 Tomahawk Trail	3485 Catalina Drive
City, State	Cumming, GA	Cumming, GA	Cumming, GA	Cumming, GA
Zip Code	30041	30041	30041	30041
Datasource	Tax Records	MLS	MLS	MLS
Miles to Subj.	--	0.13 <sup>1</sup>	1.76 <sup>1</sup>	0.11 <sup>1</sup>
Property Type	SFR	SFR	SFR	SFR
Original List Price \$	\$	\$319,900	\$316,000	\$325,000
List Price \$	--	\$319,900	\$311,000	\$325,000
Original List Date		04/25/2022	04/11/2022	04/08/2022
DOM · Cumulative DOM	-- · --	9 · 10	23 · 24	26 · 27
Age (# of years)	25	26	26	30
Condition	Average	Good	Average	Good
Sales Type	--	Fair Market Value	Fair Market Value	Fair Market Value
Location	Neutral ; Public Trans.	Neutral ; Residential	Neutral ; Residential	Neutral ; Residential
View	Neutral ; Residential	Neutral ; Residential	Neutral ; Residential	Neutral ; Residential
Style/Design	1.5 Stories Bungalow	1 Story Cottage	1 Story ranch	1 Story ranch
# Units	1	1	1	1
Living Sq. Feet	864	840	960	1,120
Bdrm · Bths · ½ Bths	2 · 2 · 1	2 · 1	2 · 1	4 · 3
Total Room #	5	4	4	8
Garage (Style/Stalls)	None	None	None	Attached 1 Car
Basement (Yes/No)	No	No	No	No
Basement (% Fin)	0%	0%	0%	0%
Basement Sq. Ft.	--	--	--	--
Pool/Spa	--	--	--	--
Lot Size	0.22 acres	0.11 acres	0.24 acres	0.22 acres
Other	none	none	none	none

\* Listing 1 is the most comparable listing to the subject.

<sup>1</sup> Comp's "Miles to Subject" was calculated by the system.

<sup>2</sup> Comp's "Miles to Subject" provided by Real Estate Professional.

<sup>3</sup> Subject \$/ft based upon as-is sale price.

**Listing Comments** Why the comparable listing is superior or inferior to the subject.

**Listing 1** This comp has 840 above ground sq ft and is slightly smaller than the subject property. This comp is slightly older and superior in condition.

**Listing 2** This comp has 960 above ground sq ft and is slightly larger than the subject property. This comp is slightly older and equal in condition.

**Listing 3** This comp is located on the same street. This comp has 1120 above ground sq ft and is larger than the subject property. This comp is older and superior in condition.

### Recent Sales

	Subject	Sold 1 *	Sold 2	Sold 3
<b>Street Address</b>	3545 Continental Drive	3495 Auburn Drive	3525 Auburn Drive	2960 Lemans Street
<b>City, State</b>	Cumming, GA	Cumming, GA	Cumming, GA	Cumming, GA
<b>Zip Code</b>	30041	30041	30041	30041
<b>Datasource</b>	Tax Records	MLS	MLS	MLS
<b>Miles to Subj.</b>	--	0.13 <sup>1</sup>	0.16 <sup>1</sup>	0.22 <sup>1</sup>
<b>Property Type</b>	SFR	SFR	SFR	SFR
<b>Original List Price \$</b>	--	\$254,900	\$300,000	\$222,900
<b>List Price \$</b>	--	\$254,900	\$300,000	\$220,400
<b>Sale Price \$</b>	--	\$242,000	\$315,000	\$220,400
<b>Type of Financing</b>	--	Conventional	Conventional	Other
<b>Date of Sale</b>	--	03/30/2022	03/25/2022	12/17/2021
<b>DOM · Cumulative DOM</b>	-- · --	28 · 61	5 · 30	21 · 63
<b>Age (# of years)</b>	25	24	25	22
<b>Condition</b>	Average	Average	Good	Average
<b>Sales Type</b>	--	Fair Market Value	Fair Market Value	Fair Market Value
<b>Location</b>	Neutral ; Public Trans.	Neutral ; Residential	Neutral ; Residential	Neutral ; Residential
<b>View</b>	Neutral ; Residential	Neutral ; Residential	Neutral ; Residential	Neutral ; Residential
<b>Style/Design</b>	1.5 Stories Bungalow	1 Story cottage	1 Story cottage	1 Story Cottage
<b># Units</b>	1	1	1	1
<b>Living Sq. Feet</b>	864	750	992	836
<b>Bdrm · Bths · ½ Bths</b>	2 · 2 · 1	2 · 1	2 · 2	2 · 1
<b>Total Room #</b>	5	4	5	4
<b>Garage (Style/Stalls)</b>	None	Carport 1 Car	None	None
<b>Basement (Yes/No)</b>	No	No	No	No
<b>Basement (% Fin)</b>	0%	0%	0%	0%
<b>Basement Sq. Ft.</b>	--	--	--	--
<b>Pool/Spa</b>	--	--	--	--
<b>Lot Size</b>	0.22 acres	0.17 acres	0.19 acres	0.11 acres
<b>Other</b>	none	none	none	none
<b>Net Adjustment</b>	--	+\$3,010	-\$15,420	+\$6,500
<b>Adjusted Price</b>	--	\$245,010	\$299,580	\$226,900

\* Sold 1 is the most comparable sale to the subject.

<sup>1</sup> Comp's "Miles to Subject" was calculated by the system.

<sup>2</sup> Comp's "Miles to Subject" provided by Real Estate Professional.

<sup>3</sup> Subject \$/ft based upon as-is sale price.

### Recent Sales - Cont.

**Reasons for Adjustments** Why the comparable sale is superior or inferior to the subject.

- Sold 1** Adjusted for Seller Concessions -\$2,700; 750 sq ft \$1,710; 1 Full Bath \$5,000; No Half Bath \$1,500; 1 Carport -\$2,500; This comp has 750 above ground sq ft and is slightly smaller than the subject property. This comp is slightly newer and equal in condition.
- Sold 2** Adjusted for Condition -\$15,000; 992 sq ft -\$1,920; No Half Bath \$1,500; This comp has 992 above ground sq ft and is larger than the subject property. This comp is equal in age and superior in condition.
- Sold 3** Adjusted for 1 Full Bath \$5,000; No Half Bath \$1,500; This comp has 836 above ground sq ft and is slightly smaller than the subject property. This comp is newer and equal in condition.

### Subject Sales & Listing History

<b>Current Listing Status</b>	Not Currently Listed			<b>Listing History Comments</b>			
<b>Listing Agency/Firm</b>				No MLS history found.			
<b>Listing Agent Name</b>							
<b>Listing Agent Phone</b>							
<b># of Removed Listings in Previous 12 Months</b>	0						
<b># of Sales in Previous 12 Months</b>	0						
<b>Original List Date</b>	<b>Original List Price</b>	<b>Final List Date</b>	<b>Final List Price</b>	<b>Result</b>	<b>Result Date</b>	<b>Result Price</b>	<b>Source</b>

### Marketing Strategy

	<b>As Is Price</b>	<b>Repaired Price</b>
<b>Suggested List Price</b>	\$250,000	\$250,000
<b>Sales Price</b>	\$245,000	\$245,000
<b>30 Day Price</b>	\$245,000	--
<b>Comments Regarding Pricing Strategy</b>		
The comps selected for this report are located in the same market area as the subject property and have similar features.		

### Clear Capital Quality Assurance Comments Addendum

<b>Reviewer's Notes</b>	The broker's as-is conclusion reflects the market for the subject. Comps are within a reasonable distance, relatively current, and accurately reflect the subject's defining characteristics. Thus, the as-is conclusion appears to be adequately supported.
-------------------------	--

### Subject Photos



Front



Address Verification



Side

## Listing Photos

**L1** 3470 Auburn Drive  
Cumming, GA 30041



Front

**L2** 1650 Tomahawk Trail  
Cumming, GA 30041



Front

**L3** 3485 CATALINA Drive  
Cumming, GA 30041



Front

## Sales Photos

**S1** 3495 Auburn Drive  
Cumming, GA 30041



Front

**S2** 3525 Auburn Drive  
Cumming, GA 30041



Front

**S3** 2960 Lemans Street  
Cumming, GA 30041



Front



### ClearMaps Addendum

**Address** ★ 3545 Continental Drive, Cumming, GA 30041

**Loan Number** 49755

**Suggested List** \$250,000

**Suggested Repaired** \$250,000

**Sale** \$245,000

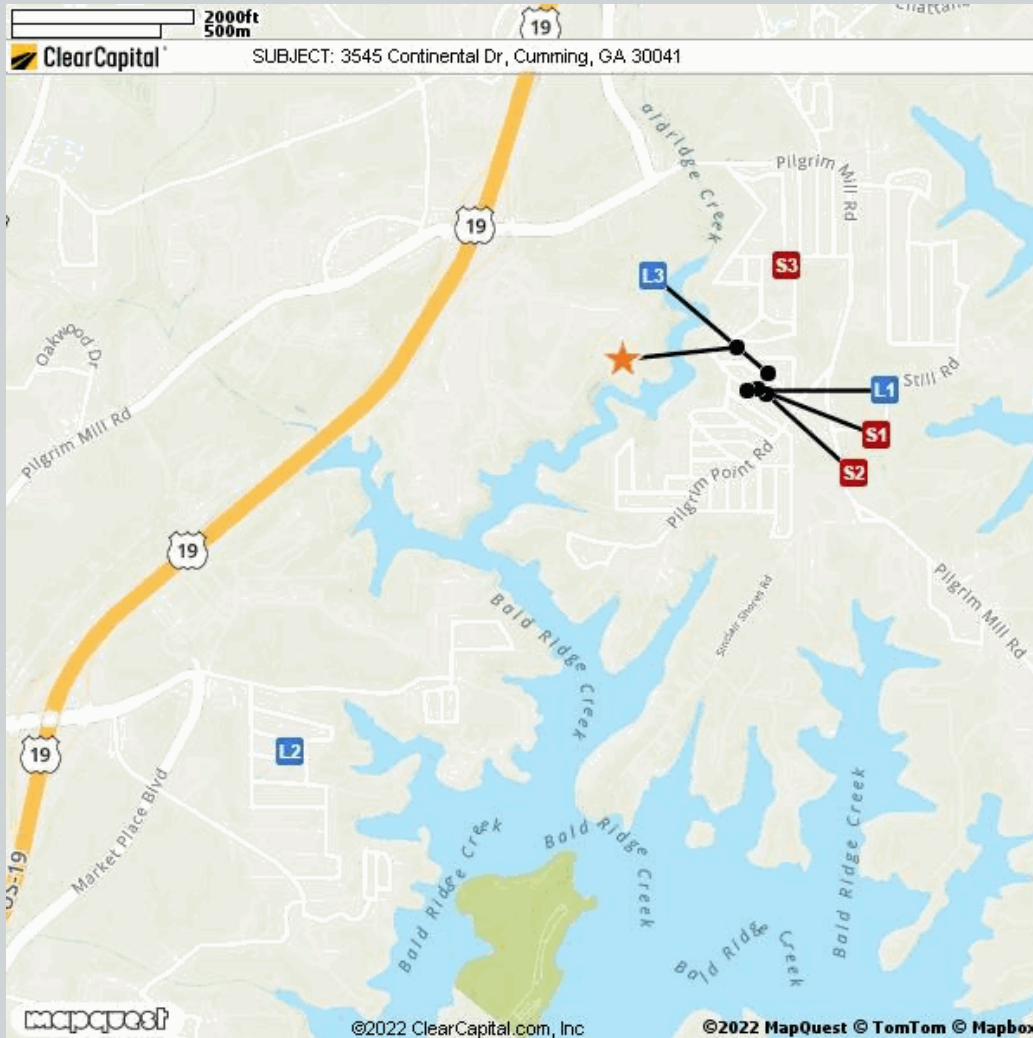

Comparable	Address	Miles to Subject	Mapping Accuracy
★ Subject	3545 Continental Drive, Cumming, GA 30041	--	Parcel Match
L1 Listing 1	3470 Auburn Drive, Cumming, GA 30041	0.13 Miles <sup>1</sup>	Parcel Match
L2 Listing 2	1650 Tomahawk Trail, Cumming, GA 30041	1.76 Miles <sup>1</sup>	Parcel Match
L3 Listing 3	3485 Catalina Drive, Cumming, GA 30041	0.11 Miles <sup>1</sup>	Parcel Match
S1 Sold 1	3495 Auburn Drive, Cumming, GA 30041	0.13 Miles <sup>1</sup>	Parcel Match
S2 Sold 2	3525 Auburn Drive, Cumming, GA 30041	0.16 Miles <sup>1</sup>	Parcel Match
S3 Sold 3	2960 Lemans Street, Cumming, GA 30041	0.22 Miles <sup>1</sup>	Parcel Match

<sup>1</sup> The Comparable "Distance from Subject" value has been calculated by the Clear Capital system.

<sup>2</sup> The Comparable "Distance from Subject" value has been provided by the Real Estate Professional.

### Addendum: Report Purpose

#### Market Approach and Market Time

The Market Approach of this report, as established by the customer, is: **Fair Market Price**. (See definition below.)

The Marketing Time as specified by the customer is **Typical**. (See definition below.)

Definitions:

Fair Market Price

A price at which the property would sell between a willing buyer and a willing seller neither being compelled by undue pressure and both having reasonable knowledge of relevant facts.

Distressed Price

A price at which the property would sell between a willing buyer and a seller acting under duress.

Marketing Time

The amount of time the property is exposed to a pool of prospective buyers before going into contract. The customer either specifies the number of days, requests a marketing time that is typical to the subject's market area and/or requests an abbreviated marketing time.

Typical for Local Market

The estimated time required to adequately expose the subject property to the market resulting in a contract of sale.

## Addendum: Report Purpose - cont.

**Report Instructions**

This section shows the instructions that were approved by the customer and provided to the broker prior to completing the report.

\*\*\* Please Note: This is a RUSH assignment. Do not accept if you cannot meet the current due date and time. Please reference the set terms and contact Clear Capital at 530.582.5011 if you require any changes. Thanks! \*\*\*

Instructions last updated: 7/17/2017

Purpose:

Please determine a fair market price for this property at which it would sell in a typical marketing time for the area.

Customer Specific Requests:

\*\*If the property is commercial or mixed use, please stop and contact Clear Capital as soon as possible\*\*

Form Help:

There are blue question marks (?) throughout this form. These are designed to offer guidance for that particular section of the form. Please click on them for help.

Comparable Requirements:

1. Please use fair market comps from the same neighborhood, block or subdivision whenever possible.
2. Please only use REO comparables if the market is driven by REOs and they are comparable in characteristics and condition.
3. Please use comps that have closed in the past 3 months to show the current market conditions or comment in the report if this is not possible. In rapidly changing markets, active listing comps should be given equal or greater weight than sold comps in your analysis.

Standard Instructions:

1. Clear Capital Code Of Conduct - Please make sure that you are always abiding by the Clear Capital Code of Conduct when completing valuation reports.
2. If the subject is currently listed, please consider all available information pertaining to the subject's condition. This information should be utilized when developing the assumption of the subject's condition.
3. Use the subject characteristics provided in the report Grid (if preloaded) to evaluate the property. This information is from a full interior appraisal and is assumed to be most accurate. If your inspection reveals obvious inaccuracies, please explain in the narrative of the report.
4. Include sufficient detail to help our mutual customer gain a complete understanding of the subject's neighborhood such as neighborhood desirability, amenities, parks, schools, commercial or industrial influences, REO activity, traffic, board-up-homes, etc.
5. Do not approach occupants or owners.
6. If the subject is a Commercial property, contact Clear Capital immediately at 530-582-5011 for direction on how to proceed with the report.
7. Please do not accept if you or your office has completed a report on this property in the last month, are currently listing this property, or have any vested interest in the subject property.
8. Clear Capital does not allow any log ins from IP addresses from foreign countries. This includes, but is not limited to; data entry services, form completion services, etc. Also, it is against Clear Capital code of conduct to share your password with anyone who is not a W2 employee in your office.

### Report Instructions - cont.

9. Clear Capital and our mutual customers greatly appreciate your expertise. If you cannot personally inspect the property, select comparables, and determine a price for the subject, please do not accept this report. Per the standards and guidelines adopted by Clear Capital and other industry leaders, the use of assistants to complete any of the aforementioned tasks is not permitted.

Due to the importance of an independent opinion of price, please do not discuss your price with anyone or be influenced by list price, pending offers, accept comp packets, repair estimates or the listing agent's opinion.

1. One current, original photo of the front of the subject 2. One address verification photo 3. One street scene photo looking down the street 4. MLS listing and sold comp photos required, please comment if no MLS.

### Broker Information

<b>Broker Name</b>	Gerald Tilenis	<b>Company/Brokerage</b>	Chattahoochee Realty of Georgia LLC
<b>License No</b>	249057	<b>Address</b>	3555 Hidden Lake Dr Cumming GA 30041
<b>License Expiration</b>	11/30/2025	<b>License State</b>	GA
<b>Phone</b>	7703806212	<b>Email</b>	jtilenis@gmail.com
<b>Broker Distance to Subject</b>	5.81 miles	<b>Date Signed</b>	05/05/2022

*By confirming the above contact and real estate license information and submitting the report, the above signed hereby certifies and agrees that: 1) I personally took the pictures, selected comparables, and determined the price conclusion. 2) To the best of my knowledge, the statements of fact contained in this report are true and correct. 3) The reported analyses, opinions, and conclusions are my personal, impartial, and unbiased professional analyses, opinions, and conclusions. 4) I have no present or prospective interest in the property that is the subject of this report and no personal interest with respect to the parties involved. 5) I have no bias with respect to the property that is the subject of this report or to the parties involved with this assignment. 6) My compensation for completing this assignment is not contingent upon the development or reporting of a predetermined price point. 7) I did not base, either partially or completely, my analysis and/or opinion and conclusions in this report on race, color, religion, sex, age, marital status, handicap, familial status, or national origin of either the prospective owners or occupants of the subject property or of the present owners or occupants of the properties in the vicinity of the subject property or on any other basis prohibited by law. 8) I maintain errors and omissions insurance, to the extent required by state law, for all liability associated with the preparation of this Report.*

### Disclaimer

**This document is not an appraisal as defined by USPAP (Uniform Standards of Professional Appraisal Practice). It is not to be construed as an appraisal and may not be used as such for any purpose.**

**Unless otherwise specifically agreed to in writing:**

**The intended purpose of this report is to assist the Clear Capital account holder in making decisions within the scope of applicable statutory and regulatory requirements and performing required due diligence. This document is provided solely for the use of the Clear Capital account holder and not any other party, is not intended as any guarantee of value and/or condition of the subject property and should not be relied on as such. In the event that this document is found to be defective, incorrect, negligently prepared or unfit for its authorized use, Clear Capital's sole liability shall be to promptly refund the total fee expended by the account holder for this report or to replace it at no charge to the account holder, but in no event shall Clear Capital be responsible to the account holder for any indirect or consequential damages whatsoever. This warranty is in lieu of all other warranties, express or implied, except where otherwise required by law. The account holder shall notify Clear Capital within thirty (30) days of this report's delivery to the account holder if it believes that this document is defective, incorrect, negligently prepared or unfit for its authorized use. Under no circumstances may Clear Capital forms or their contents be published, copied, replicated, or mimicked.**