

Please Note: This report was completed with the following assumptions: Market Approach: **Fair Market Price** , Marketing Time: **Typical** . Important additional information relating to this report, including use and restrictions, is contained in an attached addendum which is an integral part of this report.

Address	6503 29th Avenue W, Bradenton, FL 34209	Order ID	8592014	Property ID	33839525
Inspection Date	01/25/2023	Date of Report	01/25/2023		
Loan Number	50105	APN	5111004155		
Borrower Name	Catamount Properties 2018 LLC	County	Manatee		

Tracking IDs

Order Tracking ID	01.23.23 BPO Citi.CS Update	Tracking ID 1	01.23.23 BPO Citi.CS Update
Tracking ID 2	--	Tracking ID 3	--

General Conditions

Owner	CATAMOUNT PROPERTIES 2018 LLC	Condition Comments The subject appears to be in average condition. There are no visible defects associated with the subject property. HURRICANE IAN/TROPICAL STORM NICOLE: There are fences blown over and trees/limbs down in the neighborhood. There area was not affected by flood waters. The subject is free and clear of disaster related damage. The disaster has not affected the marketability of the subject.
R. E. Taxes	\$2,051	
Assessed Value	\$318,947	
Zoning Classification	SFR	
Property Type	SFR	
Occupancy	Vacant	
Secure?	Yes	
(All doors and windows appear to be secure.)		
Ownership Type	Fee Simple	
Property Condition	Average	
Estimated Exterior Repair Cost	\$0	
Estimated Interior Repair Cost	\$0	
Total Estimated Repair	\$0	
HOA	No	
Visible From Street	Visible	
Road Type	Public	

Neighborhood & Market Data

Location Type	Suburban	Neighborhood Comments The subject is located within an area of similar age and style homes. Over the last 3-4 months the market has started changing and there is increasing inventory with a decline in buyers. This is partially due to rising interest rates and many buyers being priced out of the market. There are no longer multiple offers and the homes are on the market longer and an increase in price reductions. The comps have not reflected the market change at this time being they went pending and/or closed prior to recent changes in the market. The subject and the comparables are all within similar proximity to m...
Local Economy	Stable	
Sales Prices in this Neighborhood	Low: \$250,000 High: \$800,000	
Market for this type of property	Increased 4 % in the past 6 months.	
Normal Marketing Days	<180	

Neighborhood Comments

The subject is located within an area of similar age and style homes. Over the last 3-4 months the market has started changing and there is increasing inventory with a decline in buyers. This is partially due to rising interest rates and many buyers being priced out of the market. There are no longer multiple offers and the homes are on the market longer and an increase in price reductions. The comps have not reflected the market change at this time being they went pending and/or closed prior to recent changes in the market. The subject and the comparables are all within similar proximity to major roads, commercial properties and amenities and any differences have been accounted for in the pricing conclusion of the subject property.

Current Listings

	Subject	Listing 1	Listing 2 *	Listing 3
Street Address	6503 29th Avenue W	6616 Heritage Ln	6206 36th Ave W	3609 64th St W
City, State	Bradenton, FL	Bradenton, FL	Bradenton, FL	Bradenton, FL
Zip Code	34209	34209	34209	34209
Datasource	Tax Records	MLS	MLS	MLS
Miles to Subj.	--	0.13 ¹	0.34 ¹	0.37 ¹
Property Type	SFR	SFR	SFR	SFR
Original List Price \$	\$	\$449,900	\$465,000	\$515,000
List Price \$	--	\$449,900	\$465,000	\$515,000
Original List Date		01/21/2023	01/15/2023	01/23/2023
DOM · Cumulative DOM	-- · --	4 · 4	6 · 10	2 · 2
Age (# of years)	40	41	43	40
Condition	Average	Average	Average	Good
Sales Type	--	Fair Market Value	Fair Market Value	Fair Market Value
Location	Neutral ; Residential	Neutral ; Residential	Neutral ; Residential	Neutral ; Residential
View	Neutral ; Residential	Neutral ; Residential	Neutral ; Residential	Neutral ; Residential
Style/Design	1 Story Ranch	1 Story Ranch	1 Story Ranch	1 Story Ranch
# Units	1	1	1	1
Living Sq. Feet	1,574	1,697	1,560	1,484
Bdrm · Bths · ½ Bths	3 · 2	3 · 2	3 · 2	3 · 2
Total Room #	6	6	6	6
Garage (Style/Stalls)	Attached 2 Car(s)	Attached 2 Car(s)	Attached 2 Car(s)	Attached 2 Car(s)
Basement (Yes/No)	No	No	No	No
Basement (% Fin)	0%	0%	0%	0%
Basement Sq. Ft.	--	--	--	--
Pool/Spa	Pool - Yes	--	Pool - Yes	--
Lot Size	.31 acres	.18 acres	.30 acres	.22 acres
Other	NA	NA	NA	NA

* Listing 2 is the most comparable listing to the subject.

¹ Comp's "Miles to Subject" was calculated by the system.

² Comp's "Miles to Subject" provided by Real Estate Professional.

³ Subject \$/ft based upon as-is sale price.

Listing Comments Why the comparable listing is superior or inferior to the subject.

Listing 1 Similar age with larger GLA and similar room count on a smaller lot with no pool. Similar condition and location to the subject property.

Listing 2 Similar age with similar GLA and room count on a similar sized lot with a private pool and an attached garage. Similar condition and location.

Listing 3 Similar age with similar GLA and room count on a smaller lot with no pool. Superior condition and similar location to the subject property.

Recent Sales

	Subject	Sold 1	Sold 2 *	Sold 3
Street Address	6503 29th Avenue W	6205 35th Ave W	3611 67th St W	3508 68th St W
City, State	Bradenton, FL	Bradenton, FL	Bradenton, FL	Bradenton, FL
Zip Code	34209	34209	34209	34209
Datasource	Tax Records	MLS	MLS	MLS
Miles to Subj.	--	0.35 ¹	0.34 ¹	0.26 ¹
Property Type	SFR	SFR	SFR	SFR
Original List Price \$	--	\$459,000	\$469,900	\$480,000
List Price \$	--	\$459,000	\$469,900	\$480,000
Sale Price \$	--	\$455,000	\$459,000	\$478,000
Type of Financing	--	Conventional	Conventional	Conventional
Date of Sale	--	09/06/2022	10/25/2022	09/08/2022
DOM · Cumulative DOM	-- · --	81 · 81	53 · 53	46 · 45
Age (# of years)	40	44	39	37
Condition	Average	Average	Average	Average
Sales Type	--	Fair Market Value	Fair Market Value	Fair Market Value
Location	Neutral ; Residential	Neutral ; Residential	Neutral ; Residential	Neutral ; Residential
View	Neutral ; Residential	Neutral ; Residential	Neutral ; Residential	Neutral ; Residential
Style/Design	1 Story Ranch	1 Story Ranch	1 Story Ranch	1 Story Ranch
# Units	1	1	1	1
Living Sq. Feet	1,574	1,560	1,460	1,692
Bdrm · Bths · ½ Bths	3 · 2	3 · 2	3 · 2	3 · 2
Total Room #	6	6	6	6
Garage (Style/Stalls)	Attached 2 Car(s)	Attached 2 Car(s)	Attached 2 Car(s)	Attached 2 Car(s)
Basement (Yes/No)	No	No	No	No
Basement (% Fin)	0%	0%	0%	0%
Basement Sq. Ft.	--	--	--	--
Pool/Spa	Pool - Yes	Pool - Yes	Pool - Yes	Pool - Yes
Lot Size	.31 acres	.19 acres	.32 acres	.21 acres
Other	NA	NA	NA	NA
Net Adjustment	--	+\$6,000	\$0	-\$900
Adjusted Price	--	\$461,000	\$459,000	\$477,100

* Sold 2 is the most comparable sale to the subject.

¹ Comp's "Miles to Subject" was calculated by the system.

² Comp's "Miles to Subject" provided by Real Estate Professional.

³ Subject \$/ft based upon as-is sale price.

Recent Sales - Cont.

Reasons for Adjustments Why the comparable sale is superior or inferior to the subject.

- Sold 1** Similar age with similar GLA and room count on a smaller lot with a private pool in similar condition and location to the subject property. +\$6,000 for lot size.
- Sold 2** Similar age with similar GLA and similar room count on a similar sized lot with an attached garage and private pool in similar condition and location. No adjustment is needed.
- Sold 3** Similar age with similar GLA and room count on a smaller lot with an attached garage and private pool. Similar condition and location. +\$5,000 for lot size, -\$5,900 for GLA.

Subject Sales & Listing History

Current Listing Status	Not Currently Listed			Listing History Comments			
Listing Agency/Firm				The subject is not currently listed for sale.			
Listing Agent Name							
Listing Agent Phone							
# of Removed Listings in Previous 12 Months	0						
# of Sales in Previous 12 Months	1						
Original List Date	Original List Price	Final List Date	Final List Price	Result	Result Date	Result Price	Source
--	--	--	--	Sold	07/15/2022	\$445,000	Tax Records

Marketing Strategy

	As Is Price	Repaired Price
Suggested List Price	\$469,900	\$469,900
Sales Price	\$463,500	\$463,500
30 Day Price	\$458,500	--
Comments Regarding Pricing Strategy		
<p>I went back 3 months, out in distance .5 miles, and even with relaxing the search criteria I was unable to find adequate comps which fit the requirements. Within 1 mile and back 6 months I found adequate comps of which I could use. The ones used are the best possible currently available comps within 1 mile and the adjustments are sufficient for this area to account for the differences in the subject and comps.</p>		

Clear Capital Quality Assurance Comments Addendum

Reviewer's Notes The broker's as-is conclusion reflects the market for the subject. Comps are within a reasonable distance, relatively current, and accurately reflect the subject's defining characteristics. Thus, the as-is conclusion appears to be adequately supported.

Subject Photos



Front



Front



Address Verification



Side



Side



Street

Subject Photos



Street



Other

Listing Photos

L1 6616 HERITAGE LN
Bradenton, FL 34209



Front

L2 6206 36TH AVE W
Bradenton, FL 34209



Front

L3 3609 64TH ST W
Bradenton, FL 34209



Front

Sales Photos

S1 6205 35TH AVE W
Bradenton, FL 34209



Front

S2 3611 67TH ST W
Bradenton, FL 34209



Front

S3 3508 68TH ST W
Bradenton, FL 34209



Front

ClearMaps Addendum

Address ★ 6503 29th Avenue W, Bradenton, FL 34209

Loan Number 50105

Suggested List \$469,900

Suggested Repaired \$469,900

Sale \$463,500

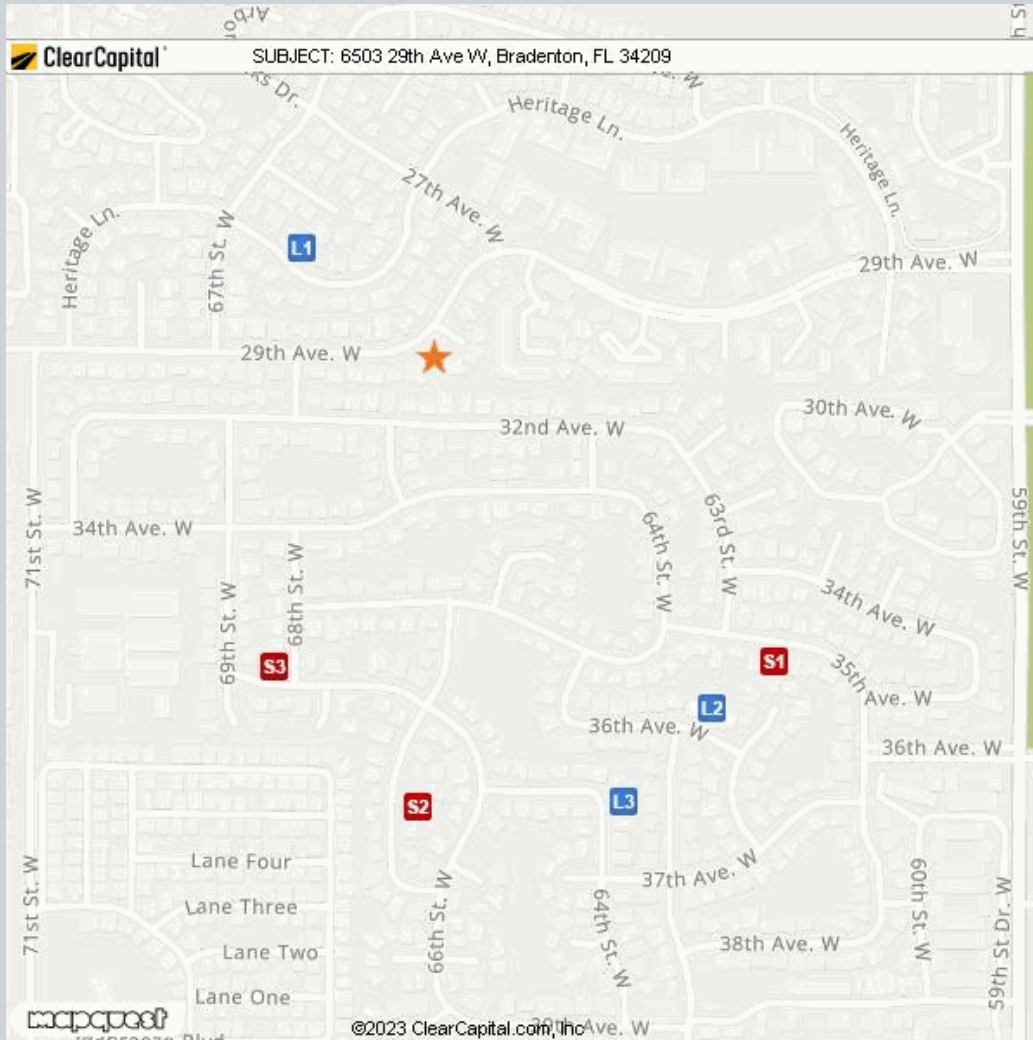

Comparable

Address

Miles to Subject

Mapping Accuracy

Comparable	Address	Miles to Subject	Mapping Accuracy
★ Subject	6503 29th Avenue W, Bradenton, FL 34209	--	Parcel Match
L1 Listing 1	6616 Heritage Ln, Bradenton, FL 34209	0.13 Miles ¹	Parcel Match
L2 Listing 2	6206 36th Ave W, Bradenton, FL 34209	0.34 Miles ¹	Parcel Match
L3 Listing 3	3609 64th St W, Bradenton, FL 34209	0.37 Miles ¹	Parcel Match
S1 Sold 1	6205 35th Ave W, Bradenton, FL 34209	0.35 Miles ¹	Parcel Match
S2 Sold 2	3611 67th St W, Bradenton, FL 34209	0.34 Miles ¹	Parcel Match
S3 Sold 3	3508 68th St W, Bradenton, FL 34209	0.26 Miles ¹	Parcel Match

¹ The Comparable "Distance from Subject" value has been calculated by the Clear Capital system.

² The Comparable "Distance from Subject" value has been provided by the Real Estate Professional.

Addendum: Report Purpose

Market Approach and Market Time

The Market Approach of this report, as established by the customer, is: **Fair Market Price**. (See definition below.)

The Marketing Time as specified by the customer is **Typical**. (See definition below.)

Definitions:

Fair Market Price	A price at which the property would sell between a willing buyer and a willing seller neither being compelled by undue pressure and both having reasonable knowledge of relevant facts.
Distressed Price	A price at which the property would sell between a willing buyer and a seller acting under duress.
Marketing Time	The amount of time the property is exposed to a pool of prospective buyers before going into contract. The customer either specifies the number of days, requests a marketing time that is typical to the subject's market area and/or requests an abbreviated marketing time.
Typical for Local Market	The estimated time required to adequately expose the subject property to the market resulting in a contract of sale.

Addendum: Report Purpose - cont.

Report Instructions

This section shows the instructions that were approved by the customer and provided to the broker prior to completing the report.

Instructions last updated: 7/17/2017

Purpose:

Please determine a fair market price for this property at which it would sell in a typical marketing time for the area.

Customer Specific Requests:

If the property is commercial or mixed use, please stop and contact Clear Capital as soon as possible

Form Help:

There are blue question marks (?) throughout this form. These are designed to offer guidance for that particular section of the form. Please click on them for help.

Comparable Requirements:

1. Please use fair market comps from the same neighborhood, block or subdivision whenever possible.
2. Please only use REO comparables if the market is driven by REOs and they are comparable in characteristics and condition.
3. Please use comps that have closed in the past 3 months to show the current market conditions or comment in the report if this is not possible. In rapidly changing markets, active listing comps should be given equal or greater weight than sold comps in your analysis.

Standard Instructions:

1. Clear Capital Code Of Conduct - Please make sure that you are always abiding by the Clear Capital Code of Conduct when completing valuation reports.
2. If the subject is currently listed, please consider all available information pertaining to the subject's condition. This information should be utilized when developing the assumption of the subject's condition.
3. Use the subject characteristics provided in the report Grid (if preloaded) to evaluate the property. This information is from a full interior appraisal and is assumed to be most accurate. If your inspection reveals obvious inaccuracies, please explain in the narrative of the report.
4. Include sufficient detail to help our mutual customer gain a complete understanding of the subject's neighborhood such as neighborhood desirability, amenities, parks, schools, commercial or industrial influences, REO activity, traffic, board-up-homes, etc.
5. Do not approach occupants or owners.
6. If the subject is a Commercial property, contact Clear Capital immediately at 530-582-5011 for direction on how to proceed with the report.
7. Please do not accept if you or your office has completed a report on this property in the last month, are currently listing this property, or have any vested interest in the subject property.
8. Clear Capital does not allow any log ins from IP addresses from foreign countries. This includes, but is not limited to; data entry services, form completion services, etc. Also, it is against Clear Capital code of conduct to share your password with anyone who is not a W2 employee in your office.
9. Clear Capital and our mutual customers greatly appreciate your expertise. If you cannot personally inspect the property, select comparables, and determine a price for the subject, please do not accept this report. Per the standards and guidelines adopted by Clear Capital and other industry leaders, the use of assistants to complete any of the aforementioned tasks is not permitted.

Report Instructions - cont.

Due to the importance of an independent opinion of price, please do not discuss your price with anyone or be influenced by list price, pending offers, accept comp packets, repair estimates or the listing agent's opinion.

1. One current, original photo of the front of the subject 2. One address verification photo 3. One street scene photo looking down the street 4. MLS listing and sold comp photos required, please comment if no MLS.

Broker Information

Broker Name	Christine Pearson	Company/Brokerage	Fine Properties
License No	SL671507	Address	2808 60th Ave W Bradenton FL 34207
License Expiration	09/30/2024	License State	FL
Phone	9414655609	Email	suncoastrealtor@gmail.com
Broker Distance to Subject	3.53 miles	Date Signed	01/25/2023

By confirming the above contact and real estate license information and submitting the report, the above signed hereby certifies and agrees that: 1) I personally took the pictures, selected comparables, and determined the price conclusion. 2) To the best of my knowledge, the statements of fact contained in this report are true and correct. 3) The reported analyses, opinions, and conclusions are my personal, impartial, and unbiased professional analyses, opinions, and conclusions. 4) I have no present or prospective interest in the property that is the subject of this report and no personal interest with respect to the parties involved. 5) I have no bias with respect to the property that is the subject of this report or to the parties involved with this assignment. 6) My compensation for completing this assignment is not contingent upon the development or reporting of a predetermined price point. 7) I did not base, either partially or completely, my analysis and/or opinion and conclusions in this report on race, color, religion, sex, age, marital status, handicap, familial status, or national origin of either the prospective owners or occupants of the subject property or of the present owners or occupants of the properties in the vicinity of the subject property or on any other basis prohibited by law. 8) I maintain errors and omissions insurance, to the extent required by state law, for all liability associated with the preparation of this Report.

Disclaimer

This document is not an appraisal as defined by USPAP (Uniform Standards of Professional Appraisal Practice). It is not to be construed as an appraisal and may not be used as such for any purpose.

Unless otherwise specifically agreed to in writing:

The intended purpose of this report is to assist the Clear Capital account holder in making decisions within the scope of applicable statutory and regulatory requirements and performing required due diligence. This document is provided solely for the use of the Clear Capital account holder and not any other party, is not intended as any guarantee of value and/or condition of the subject property and should not be relied on as such. In the event that this document is found to be defective, incorrect, negligently prepared or unfit for its authorized use, Clear Capital's sole liability shall be to promptly refund the total fee expended by the account holder for this report or to replace it at no charge to the account holder, but in no event shall Clear Capital be responsible to the account holder for any indirect or consequential damages whatsoever. This warranty is in lieu of all other warranties, express or implied, except where otherwise required by law. The account holder shall notify Clear Capital within thirty (30) days of this report's delivery to the account holder if it believes that this document is defective, incorrect, negligently prepared or unfit for its authorized use. Under no circumstances may Clear Capital forms or their contents be published, copied, replicated, or mimicked.