

Please Note: This report was completed with the following assumptions: Market Approach: **Fair Market Price** , Marketing Time: **Typical** . Important additional information relating to this report, including use and restrictions, is contained in an attached addendum which is an integral part of this report.

Address	4646 Spitfire Street, Las Vegas, NV 89115	Order ID	8245269	Property ID	32835390
Inspection Date	06/02/2022	Date of Report	06/02/2022		
Loan Number	50151	APN	140-04-110-066		
Borrower Name	Catamount Properties 2018 LLC	County	Clark		

Tracking IDs

Order Tracking ID	060222_BPO	Tracking ID 1	060222_BPO
Tracking ID 2	--	Tracking ID 3	--

General Conditions

Owner	Phoenix Preston	Condition Comments	
R. E. Taxes	\$914	Based on exterior observation, subject property appears to be in average condition and not in need of immediate repair	
Assessed Value	\$47,019		
Zoning Classification	R-2		
Property Type	SFR		
Occupancy	Vacant		
Secure?	Yes (lockbox)		
Ownership Type	Fee Simple		
Property Condition	Average		
Estimated Exterior Repair Cost	\$0		
Estimated Interior Repair Cost	\$0		
Total Estimated Repair	\$0		
HOA	No		
Visible From Street	Visible		
Road Type	Public		

Neighborhood & Market Data

Location Type	Suburban	Neighborhood Comments	
Local Economy	Stable	Currently a better market with increasing property values. Supply is in shortage with rising demand. This is a fair market with no REO .Proximity and convenience to employment, schools, parks, shopping and transportation are average.	
Sales Prices in this Neighborhood	Low: \$163,400 High: \$331,999		
Market for this type of property	Increased 3 % in the past 6 months.		
Normal Marketing Days	<30		

Current Listings

	Subject	Listing 1 *	Listing 2	Listing 3
Street Address	4646 Spitfire Street	3699 Briarcliff Road	3624 Three Bars Court	3644 Lake Shore Court
City, State	Las Vegas, NV	Las Vegas, NV	Las Vegas, NV	Las Vegas, NV
Zip Code	89115	89115	89115	89115
Datasource	Tax Records	MLS	MLS	MLS
Miles to Subj.	--	2.16 ¹	2.60 ¹	2.60 ¹
Property Type	SFR	SFR	SFR	SFR
Original List Price \$	\$	\$295,000	\$245,000	\$331,999
List Price \$	--	\$285,000	\$245,000	\$331,999
Original List Date		04/27/2022	03/30/2022	04/20/2022
DOM · Cumulative DOM	-- · --	36 · 36	32 · 64	20 · 43
Age (# of years)	27	42	32	32
Condition	Average	Average	Average	Good
Sales Type	--	Fair Market Value	Fair Market Value	Fair Market Value
Location	Neutral ; Residential	Neutral ; Residential	Neutral ; Residential	Neutral ; Residential
View	Neutral ; Residential	Neutral ; Residential	Neutral ; Residential	Neutral ; Residential
Style/Design	1 Story ranch	1 Story ranch	1 Story ranch	1 Story ranch
# Units	1	1	1	1
Living Sq. Feet	918	988	960	1,050
Bdrm · Bths · ½ Bths	2 · 1	2 · 2	2 · 2	3 · 2
Total Room #	4	4	4	5
Garage (Style/Stalls)	Attached 1 Car	Attached 1 Car	Attached 1 Car	Attached 1 Car
Basement (Yes/No)	No	No	No	No
Basement (% Fin)	0%	0%	0%	0%
Basement Sq. Ft.	--	--	--	--
Pool/Spa	--	--	--	--
Lot Size	.10 acres	.14 acres	.09 acres	.10 acres
Other	--	--	--	--

* Listing 1 is the most comparable listing to the subject.

¹ Comp's "Miles to Subject" was calculated by the system.

² Comp's "Miles to Subject" provided by Real Estate Professional.

³ Subject \$/ft based upon as-is sale price.

Current Listings - Cont.

Listing Comments Why the comparable listing is superior or inferior to the subject.

- Listing 1** Very spacious primary bedroom, nice size yard, single story, easy access to freeways, minutes from Nellis Air force base
- Listing 2** Located in Las Vegas, this 2 bedroom 2 bath home is full of charm! 10 foot ceilings in the living room, beautiful light fixtures, a gas fireplace and more. Low maintenance front and back yard; the possibilities are endless here. No HOA in this community. All kitchen appliances included. Call us today!
- Listing 3** LUXURY HOME AT A AFORDABLE PRICE! THIS PROPERTY IS AMAZING INSIDE AND OUT! NO HOA! 3 BEDROOM 2 FULL BATH, CORNER LOT LOCATION. IT HAS A BRAND NEW ROOF, TOTAL REMODELED KITCHEN WITH NEW QUART TOPS, NEW CARPET ON ROOMS, NEW FAN ON THE CEILING WITH BEAUTIFUL MODERN LIGHTS, NEW TILE FLOORING, UPGRADED RESTROOMS TO SHOWERS. THIS BEAUTIFUL HOME IS A FEW MINUTES FROM THE PARK, BROAD ACRES SWAPMEET, GAS STATIONS AND PHARMACY AND OTHER STORES! ITS A MUST SEE COME SEE IT BEFORE ITS GONE! IT'S MOVE IN READY FOR THEIR NEW OWNER.

Recent Sales

	Subject	Sold 1 *	Sold 2	Sold 3
Street Address	4646 Spitfire Street	4449 Tigress Circle	4020 Pistachio Nut Avenue	4117 Maple Hill Road
City, State	Las Vegas, NV	Las Vegas, NV	Las Vegas, NV	Las Vegas, NV
Zip Code	89115	89115	89115	89115
Datasource	Tax Records	MLS	MLS	MLS
Miles to Subj.	--	1.49 ¹	1.70 ¹	1.67 ¹
Property Type	SFR	SFR	SFR	SFR
Original List Price \$	--	\$220,000	\$250,000	\$300,000
List Price \$	--	\$220,000	\$250,000	\$280,000
Sale Price \$	--	\$235,000	\$245,000	\$280,000
Type of Financing	--	Conv	Conv	Conv
Date of Sale	--	08/24/2021	09/13/2021	03/09/2022
DOM · Cumulative DOM	-- · --	17 · 50	26 · 56	10 · 31
Age (# of years)	27	38	19	41
Condition	Average	Average	Average	Average
Sales Type	--	Fair Market Value	Fair Market Value	Fair Market Value
Location	Neutral ; Residential	Neutral ; Residential	Neutral ; Residential	Neutral ; Residential
View	Neutral ; Residential	Neutral ; Residential	Neutral ; Residential	Neutral ; Residential
Style/Design	1 Story ranch	1 Story ranch	1 Story ranch	1 Story ranch
# Units	1	1	1	1
Living Sq. Feet	918	1,000	974	988
Bdrm · Bths · ½ Bths	2 · 1	2 · 2	3 · 2	3 · 2
Total Room #	4	4	5	5
Garage (Style/Stalls)	Attached 1 Car	Attached 2 Car(s)	Attached 1 Car	Attached 1 Car
Basement (Yes/No)	No	No	No	No
Basement (% Fin)	0%	0%	0%	0%
Basement Sq. Ft.	--	--	--	--
Pool/Spa	--	--	--	--
Lot Size	.10 acres	.16 acres	.08 acres	.17 acres
Other	--	--	--	--
Net Adjustment	--	\$0	\$0	\$0
Adjusted Price	--	\$235,000	\$245,000	\$280,000

* Sold 1 is the most comparable sale to the subject.

¹ Comp's "Miles to Subject" was calculated by the system.

² Comp's "Miles to Subject" provided by Real Estate Professional.

³ Subject \$/ft based upon as-is sale price.

Recent Sales - Cont.

Reasons for Adjustments Why the comparable sale is superior or inferior to the subject.

- Sold 1** Behold a spacious single-family home that features 2 bedrooms, 2 bathrooms, and 1000 SqFt. Located in a non-HOA community at the end of a cul de sac with a spacious lot. The entry includes a private wrought iron gate with a private front patio and backyard with a covered patio for a great size backyard. Located close to shopping centers, the highway, and much more.
- Sold 2** Check out this beautiful 3 bedroom, 2 bath single story home! This property features nice open layout, large living area, primary bedroom separate from others, low hoa, nice size low maintenance backyard, not to far from I-15 freeway, near Nellis Air Force Base, 10 mins from Las Vegas Motor Speedway!!
- Sold 3** Single story home with a fully enclosed yard and no HOA! Schools, shopping, and dining options abound in the area, just off Craig Rd near Walnut. Roof is 4 years old.

Subject Sales & Listing History

Current Listing Status	Not Currently Listed			Listing History Comments			
Listing Agency/Firm				na			
Listing Agent Name							
Listing Agent Phone							
# of Removed Listings in Previous 12 Months	0						
# of Sales in Previous 12 Months	0						
Original List Date	Original List Price	Final List Date	Final List Price	Result	Result Date	Result Price	Source

Marketing Strategy

	As Is Price	Repaired Price
Suggested List Price	\$250,000	\$250,000
Sales Price	\$245,000	\$245,000
30 Day Price	\$235,000	--
Comments Regarding Pricing Strategy		
Due to subject's smaller living area, expanded distance and sold date to find comps. These comps are within 20% GLA of the subject and are in similar condition as the subject		

Clear Capital Quality Assurance Comments Addendum

Reviewer's Notes	The broker's as-is conclusion is supported by the comparable data. It is noted the current as-is conclusion is higher than the prior report completed in December 2020; however, the Clear Capital Home Data Index indicate the market has increased by over 28% over the past 12 months.
-------------------------	---

Subject Photos



Front



Address Verification



Side



Side



Street



Street

Subject Photos



Other

Listing Photos

L1 3699 Briarcliff Road
Las Vegas, NV 89115



Front

L2 3624 Three Bars Court
Las Vegas, NV 89115



Front

L3 3644 Lake Shore Court
Las Vegas, NV 89115



Front

Sales Photos

S1 4449 Tigress Circle
Las Vegas, NV 89115



Front

S2 4020 Pistachio Nut Avenue
Las Vegas, NV 89115



Front

S3 4117 Maple Hill Road
Las Vegas, NV 89115



Front

ClearMaps Addendum

Address ★ 4646 Spitfire Street, Las Vegas, NV 89115

Loan Number 50151

Suggested List \$250,000

Suggested Repaired \$250,000

Sale \$245,000

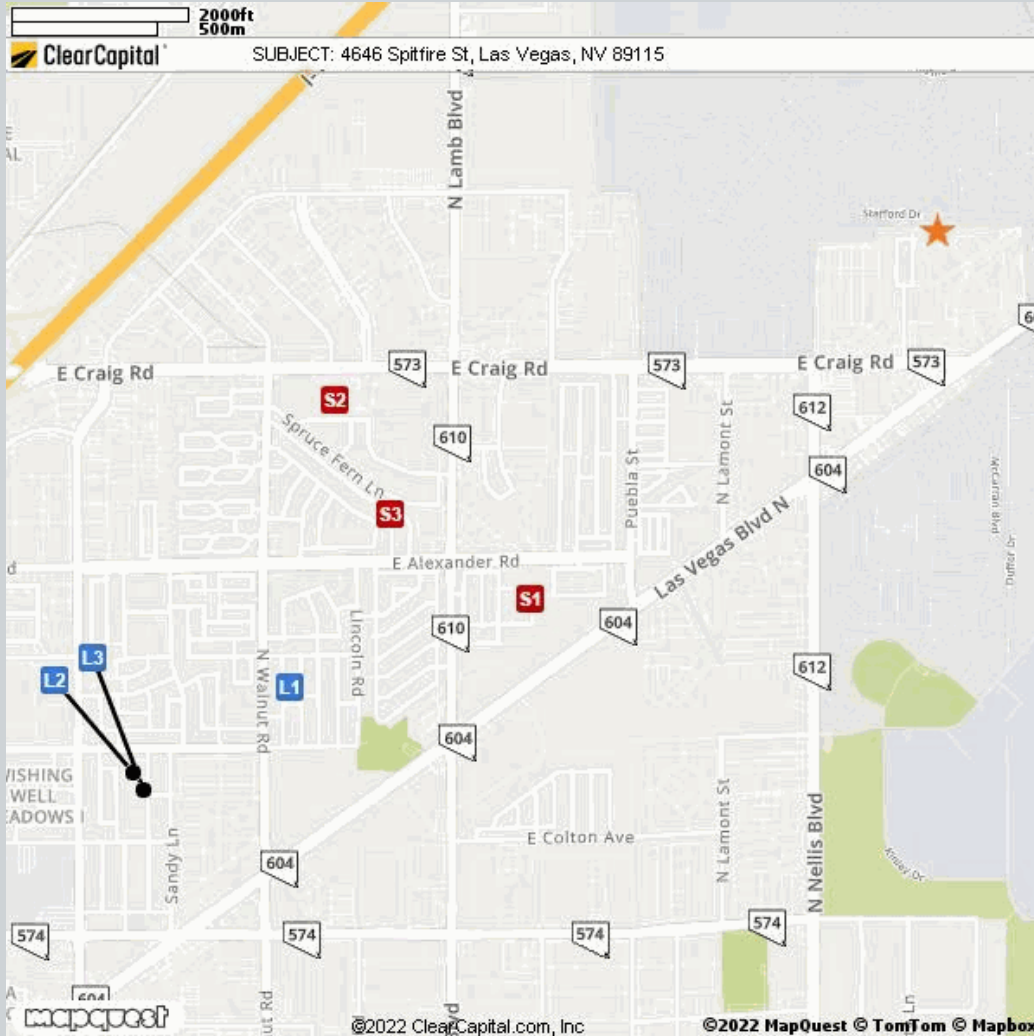

Comparable

Address

Miles to Subject

Mapping Accuracy

★	Subject	4646 Spitfire Street, Las Vegas, NV 89115	--	Parcel Match
L1	Listing 1	3699 Briarcliff Road, Las Vegas, NV 89115	2.16 Miles ¹	Parcel Match
L2	Listing 2	3624 Three Bars Court, Las Vegas, NV 89115	2.60 Miles ¹	Parcel Match
L3	Listing 3	3644 Lake Shore Court, Las Vegas, NV 89115	2.60 Miles ¹	Parcel Match
S1	Sold 1	4449 Tigress Circle, Las Vegas, NV 89115	1.49 Miles ¹	Parcel Match
S2	Sold 2	4020 Pistachio Nut Avenue, Las Vegas, NV 89115	1.70 Miles ¹	Parcel Match
S3	Sold 3	4117 Maple Hill Road, Las Vegas, NV 89115	1.67 Miles ¹	Parcel Match

¹ The Comparable "Distance from Subject" value has been calculated by the Clear Capital system.

² The Comparable "Distance from Subject" value has been provided by the Real Estate Professional.

Addendum: Report Purpose

Market Approach and Market Time

The Market Approach of this report, as established by the customer, is: **Fair Market Price**. (See definition below.)

The Marketing Time as specified by the customer is **Typical**. (See definition below.)

Definitions:

Fair Market Price

A price at which the property would sell between a willing buyer and a willing seller neither being compelled by undue pressure and both having reasonable knowledge of relevant facts.

Distressed Price

A price at which the property would sell between a willing buyer and a seller acting under duress.

Marketing Time

The amount of time the property is exposed to a pool of prospective buyers before going into contract. The customer either specifies the number of days, requests a marketing time that is typical to the subject's market area and/or requests an abbreviated marketing time.

Typical for Local Market

The estimated time required to adequately expose the subject property to the market resulting in a contract of sale.

Addendum: Report Purpose - cont.

Report Instructions

This section shows the instructions that were approved by the customer and provided to the broker prior to completing the report.

*** Please Note: This is a RUSH assignment. Do not accept if you cannot meet the current due date and time. Please reference the set terms and contact Clear Capital at 530.582.5011 if you require any changes. Thanks! ***

Instructions last updated: 7/17/2017

Purpose:

Please determine a fair market price for this property at which it would sell in a typical marketing time for the area.

Customer Specific Requests:

If the property is commercial or mixed use, please stop and contact Clear Capital as soon as possible

Form Help:

There are blue question marks (?) throughout this form. These are designed to offer guidance for that particular section of the form. Please click on them for help.

Comparable Requirements:

1. Please use fair market comps from the same neighborhood, block or subdivision whenever possible.
2. Please only use REO comparables if the market is driven by REOs and they are comparable in characteristics and condition.
3. Please use comps that have closed in the past 3 months to show the current market conditions or comment in the report if this is not possible. In rapidly changing markets, active listing comps should be given equal or greater weight than sold comps in your analysis.

Standard Instructions:

1. Clear Capital Code Of Conduct - Please make sure that you are always abiding by the Clear Capital Code of Conduct when completing valuation reports.
2. If the subject is currently listed, please consider all available information pertaining to the subject's condition. This information should be utilized when developing the assumption of the subject's condition.
3. Use the subject characteristics provided in the report Grid (if preloaded) to evaluate the property. This information is from a full interior appraisal and is assumed to be most accurate. If your inspection reveals obvious inaccuracies, please explain in the narrative of the report.
4. Include sufficient detail to help our mutual customer gain a complete understanding of the subject's neighborhood such as neighborhood desirability, amenities, parks, schools, commercial or industrial influences, REO activity, traffic, board-up-homes, etc.
5. Do not approach occupants or owners.
6. If the subject is a Commercial property, contact Clear Capital immediately at 530-582-5011 for direction on how to proceed with the report.
7. Please do not accept if you or your office has completed a report on this property in the last month, are currently listing this property, or have any vested interest in the subject property.
8. Clear Capital does not allow any log ins from IP addresses from foreign countries. This includes, but is not limited to; data entry services, form completion services, etc. Also, it is against Clear Capital code of conduct to share your password with anyone who is not a W2 employee in your office.
9. Clear Capital and our mutual customers greatly appreciate your expertise. If you cannot

Report Instructions - cont.

personally inspect the property, select comparables, and determine a price for the subject, please do not accept this report. Per the standards and guidelines adopted by Clear Capital and other industry leaders, the use of assistants to complete any of the aforementioned tasks is not permitted.

Due to the importance of an independent opinion of price, please do not discuss your price with anyone or be influenced by list price, pending offers, accept comp packets, repair estimates or the listing agent's opinion.

1. One current, original photo of the front of the subject 2. One address verification photo 3. One street scene photo looking down the street 4. MLS listing and sold comp photos required, please comment if no MLS.

Broker Information

Broker Name	Clint Whiting	Company/Brokerage	Innovation Realty
License No	b.1002077	Address	8215 S. Eastern Ave #285 Las Vegas NV 89123
License Expiration	12/31/2022	License State	NV
Phone	7023792512	Email	CLINT@INNOVATIONVEGAS.COM
Broker Distance to Subject	14.61 miles	Date Signed	06/02/2022

/Clint Whiting/

By confirming the above contact and real estate license information and submitting the report, the above signed hereby certifies and agrees that: 1) I personally took the pictures, selected comparables, and determined the price conclusion. 2) To the best of my knowledge, the statements of fact contained in this report are true and correct. 3) The reported analyses, opinions, and conclusions are my personal, impartial, and unbiased professional analyses, opinions, and conclusions. 4) I have no present or prospective interest in the property that is the subject of this report and no personal interest with respect to the parties involved. 5) I have no bias with respect to the property that is the subject of this report or to the parties involved with this assignment. 6) My compensation for completing this assignment is not contingent upon the development or reporting of a predetermined price point. 7) I did not base, either partially or completely, my analysis and/or opinion and conclusions in this report on race, color, religion, sex, age, marital status, handicap, familial status, or national origin of either the prospective owners or occupants of the subject property or of the present owners or occupants of the properties in the vicinity of the subject property or on any other basis prohibited by law. 8) I maintain errors and omissions insurance, to the extent required by state law, for all liability associated with the preparation of this Report.

Addendum: NV Broker's Price Opinion Qualification

The attached Broker's Price Opinion ("BPO") has been prepared by: **Clint Whiting** ("Licensee"), **b.1002077** (License #) who is an active licensee in good standing.

Licensee is affiliated with **Innovation Realty** (Company).

This Addendum is an integral part of the BPO prepared by Licensee and the BPO is considered incomplete without it.

1. This BPO has been prepared for **Wedgewood Inc** (Beneficiary or agent of Beneficiary hereinafter "Beneficiary") regarding the real property commonly known and described as: **4646 Spitfire Street, Las Vegas, NV 89115**
2. Licensee is informed that the Beneficiary's interest in the real property is that of a third party making decisions or performing due diligence for an existing or potential lien holder.
3. The intended purpose of this BPO is to assist the Beneficiary in making decisions within the scope of applicable statutory and regulatory requirements and performing required due diligence.
4. Licensee certifies that Licensee has no existing or contemplated interest in the property, including without limitation the possibility of Licensee representing the seller or any purchaser.

Issue date: **June 2, 2022**

Licensee signature: **/Clint Whiting/**

NOTWITHSTANDING ANY PREPRINTED LANGUAGE TO THE CONTRARY, THIS OPINION IS NOT AN APPRAISAL OF THE MARKET VALUE OF THE PROPERTY. IF AN APPRAISAL IS DESIRED, THE SERVICES OF A LICENSED OR CERTIFIED APPRAISER MUST BE OBTAINED.

Disclaimer

Notwithstanding any preprinted language to the contrary, this opinion is not an appraisal of the market value of the property. If an appraisal is desired, the services of a licensed or certified appraiser must be obtained.

Unless otherwise specifically agreed to in writing:

The intended purpose of this report is to assist the Clear Capital account holder in making decisions within the scope of applicable statutory and regulatory requirements and performing required due diligence. This document is provided solely for the use of the Clear Capital account holder and not any other party, is not intended as any guarantee of value and/or condition of the subject property and should not be relied on as such. In the event that this document is found to be defective, incorrect, negligently prepared or unfit for its authorized use, Clear Capital's sole liability shall be to promptly refund the total fee expended by the account holder for this report or to replace it at no charge to the account holder, but in no event shall Clear Capital be responsible to the account holder for any indirect or consequential damages whatsoever. This warranty is in lieu of all other warranties, express or implied, except where otherwise required by law. The account holder shall notify Clear Capital within thirty (30) days of this report's delivery to the account holder if it believes that this document is defective, incorrect, negligently prepared or unfit for its authorized use. Under no circumstances may Clear Capital forms or their contents be published, copied, replicated, or mimicked.