

Please Note: This report was completed with the following assumptions: Market Approach: **Fair Market Price** , Marketing Time: **Typical** . Important additional information relating to this report, including use and restrictions, is contained in an attached addendum which is an integral part of this report.

Address	4790 Gracemont Avenue, Las Vegas, NEVADA 89139	Order ID	9047273	Property ID	34842005
Inspection Date	12/02/2023	Date of Report	12/02/2023		
Loan Number	50166	APN	177-07-311-001		
Borrower Name	Catamount Properties 2018 LLC	County	Clark		

Tracking IDs

Order Tracking ID	11.29_UpdatedBPO	Tracking ID 1	11.29_UpdatedBPO
Tracking ID 2	--	Tracking ID 3	--

General Conditions

Owner	CATAMOUNT PROPERTIES 2018 LLC	Condition Comments No damage or repair issues noted from exterior visual inspection. Doors, windows, roof, paint, appear average for age and neighborhood. Some deferred landscaping maintenance noted. Roof is pitched concrete tile, typical for neighborhood. It has 1 gas fireplace but no pool or spa. Last sold by Trustee Deed for \$375,000 06/16/2022. There are no MLS records available for this property. Subject property is located on an oversized lot. This property is located in the Blue Diamond Ranch subdivision in the southwestern area of Las Vegas. This tract is comprised of 603 SFD homes which vary in square footage from 1,108-2,220 square feet. Subject property is the largest floor plan in this subdivision. Clark County Tax Assessor data shows Cost Class for this property as Fair.
R. E. Taxes	\$2,788	
Assessed Value	\$126,318	
Zoning Classification	Residential	
Property Type	SFR	
Occupancy	Occupied	
Ownership Type	Fee Simple	
Property Condition	Average	
Estimated Exterior Repair Cost		
Estimated Interior Repair Cost		
Total Estimated Repair		
HOA	Blue Diamond Ranch 702-531-3382	
Association Fees	\$12 / Month (Other: Management)	
Visible From Street	Visible	
Road Type	Public	

Neighborhood & Market Data

Location Type	Suburban	Neighborhood Comments There is a short supply of listings, in Blue Diamond Ranch area. There are 2 homes listed for sale in this area. All listings are fair market properties. In the past 12 months, there have been 12 closed MLS sales in this area. This indicates a short supply of listings, assuming 90 days on market. Average days on market time was 26 with range 0-73 days and average sale price was 98% of final list price.
Local Economy	Stable	
Sales Prices in this Neighborhood	Low: \$340000 High: \$440,000	
Market for this type of property	Decreased 3 % in the past 6 months.	
Normal Marketing Days	<30	

Current Listings

	Subject	Listing 1	Listing 2	Listing 3 *
Street Address	4790 Gracemont Avenue	4524 Pacific Sun Ave	4732 Lone Grove Dr	8343 Kimberly Diamond St
City, State	Las Vegas, NEVADA	Las Vegas, NV	Las Vegas, NV	Las Vegas, NV
Zip Code	89139	89139	89139	89139
Datasource	Public Records	MLS	MLS	MLS
Miles to Subj.	--	0.22 ¹	0.23 ¹	0.74 ¹
Property Type	SFR	SFR	SFR	SFR
Original List Price \$	\$	\$430,000	\$407,900	\$485,000
List Price \$	--	\$400,000	\$407,900	\$461,700
Original List Date		09/05/2023	09/08/2023	07/26/2023
DOM · Cumulative DOM	-- · --	40 · 88	83 · 85	8 · 129
Age (# of years)	20	19	20	19
Condition	Average	Average	Average	Average
Sales Type	--	Fair Market Value	Fair Market Value	Fair Market Value
Location	Neutral ; Residential	Neutral ; Residential	Neutral ; Residential	Neutral ; Residential
View	Neutral ; Residential	Neutral ; Residential	Neutral ; Residential	Neutral ; Residential
Style/Design	2 Stories Bi-level	1 Story Ranch	2 Stories Bi-level	2 Stories Bi-level
# Units	1	1	1	1
Living Sq. Feet	2,220	1,452	1,462	2,319
Bdrm · Bths · ½ Bths	4 · 3	3 · 2	3 · 2 · 1	4 · 3
Total Room #	9	6	8	7
Garage (Style/Stalls)	Attached 2 Car(s)	Attached 2 Car(s)	Attached 2 Car(s)	Attached 2 Car(s)
Basement (Yes/No)	No	No	No	No
Basement (% Fin)	0%	0%	0%	0%
Basement Sq. Ft.	--	--	--	--
Pool/Spa	--	--	--	--
Lot Size	0.25 acres	0.10 acres	0.09 acres	0.15 acres
Other	1 Fireplace	1 Fireplace	No Fireplace	1 Fireplace

* Listing 3 is the most comparable listing to the subject.

¹ Comp's "Miles to Subject" was calculated by the system.

² Comp's "Miles to Subject" provided by Real Estate Professional.

³ Subject \$/ft based upon as-is sale price.

Listing Comments Why the comparable listing is superior or inferior to the subject.

Listing 1 Not under contract. Owner occupied property when listed. Identical in condition, garage capacity and nearly identical in age. It is inferior in square footage, baths, lot size. This property is inferior to subject property.

Listing 2 Not under contract. Tenant occupied property, leased for \$1,800/month when listed. Identical in condition, garage capacity and age. It is inferior in square footage, baths, lot size and no fireplace. This property is inferior to subject property.

Listing 3 Under contract, will be FHA sale. Tenant occupied property, leased for \$2,300/month when listed. Identical in bedrooms, baths, condition, garage capacity and nearly identical in age. It is inferior in lot size but is superior in square footage. This property is slightly superior to subject property.

Recent Sales

	Subject	Sold 1	Sold 2	Sold 3 *
Street Address	4790 Gracemont Avenue	7977 Marble City Ct	4875 Eureka Diamond Ct	7704 Tiger Palm Ct
City, State	Las Vegas, NEVADA	Las Vegas, NV	Las Vegas, NV	Las Vegas, NV
Zip Code	89139	89139	89139	89139
Datasource	Public Records	MLS	MLS	MLS
Miles to Subj.	--	0.28 ¹	0.48 ¹	0.30 ¹
Property Type	SFR	SFR	SFR	SFR
Original List Price \$	--	\$429,000	\$415,000	\$479,888
List Price \$	--	\$429,000	\$415,000	\$479,888
Sale Price \$	--	\$418,000	\$427,000	\$479,888
Type of Financing	--	08/19/2023	09/15/2023	05/10/2023
Date of Sale	--	09/25/2023	10/19/2023	10/31/2023
DOM · Cumulative DOM	-- · --	3 · 37	8 · 34	85 · 174
Age (# of years)	20	19	19	7
Condition	Average	Average	Average	Good
Sales Type	--	Fair Market Value	Fair Market Value	Fair Market Value
Location	Neutral ; Residential	Neutral ; Residential	Neutral ; Residential	Neutral ; Residential
View	Neutral ; Residential	Neutral ; Residential	Neutral ; Residential	Neutral ; Residential
Style/Design	2 Stories Bi-level	2 Stories Bi-level	2 Stories Bi-level	2 Stories Bi-level
# Units	1	1	1	1
Living Sq. Feet	2,220	1,818	2,307	2,389
Bdrm · Bths · ½ Bths	4 · 3	5 · 3	4 · 2 · 1	4 · 2 · 1
Total Room #	9	8	8	6
Garage (Style/Stalls)	Attached 2 Car(s)	Attached 2 Car(s)	Attached 2 Car(s)	Attached 2 Car(s)
Basement (Yes/No)	No	No	No	No
Basement (% Fin)	0%	0%	0%	0%
Basement Sq. Ft.	--	--	--	--
Pool/Spa	--	--	--	--
Lot Size	0.25 acres	0.09 acres	0.08 acres	0.09 acres
Other	1 Fireplace	1 Fireplace, Concessions.	No Fireplace, Concessions	No Fireplace
Net Adjustment	--	+\$73,100	+\$20,800	-\$21,500
Adjusted Price	--	\$491,100	\$447,800	\$458,388

* Sold 3 is the most comparable sale to the subject.

¹ Comp's "Miles to Subject" was calculated by the system.

² Comp's "Miles to Subject" provided by Real Estate Professional.

³ Subject \$/ft based upon as-is sale price.

Recent Sales - Cont.

Reasons for Adjustments Why the comparable sale is superior or inferior to the subject.

- Sold 1** Cash sale with \$2,000 in seller paid concessions. Vacant property when listed. Identical in baths, condition, fireplace and nearly identical in age. It is inferior in square footage adjusted @\$100/square foot \$40,200, lot size adjusted @ \$5/square foot \$34,900. Seller paid concessions adjusted (\$2,000).
- Sold 2** Sold with conventional financing and \$11,000 in seller paid concessions. Tenant occupied property, leased for \$2,200/month when listed. Identical in bedrooms, condition, garage capacity and nearly identical in age. It is inferior in baths \$2,500, lot size adjusted \$5/square foot \$37,000, no fireplace \$1,000 but is superior in square footage adjusted @ \$100/square foot (\$8,700) and seller paid concessions (\$11,000).
- Sold 3** FHA sale, no concessions. Vacant property when listed. Identical in bedrooms, garage capacity. It is inferior in baths \$2,500, no fireplace \$1,000, lot size adjusted @\$5/square foot \$34,900 but is superior in square footage adjusted @\$100/square foot (\$16,900), age adjusted @\$1,000/year (\$13,000) and condition with new paint, flooring, custom backsplash, stainless appliances (\$30,000),

Subject Sales & Listing History

Current Listing Status	Not Currently Listed			Listing History Comments			
Listing Agency/Firm				There are no sales or MLS records for this property within the past 12 months.			
Listing Agent Name							
Listing Agent Phone							
# of Removed Listings in Previous 12 Months	0						
# of Sales in Previous 12 Months	0						
Original List Date	Original List Price	Final List Date	Final List Price	Result	Result Date	Result Price	Source

Marketing Strategy

	As Is Price	Repaired Price
Suggested List Price	\$461,000	\$461,000
Sales Price	\$459,000	\$459,000
30 Day Price	\$455,000	--
Comments Regarding Pricing Strategy		
Subject property should be priced near high range of competing listings due to short supply of directly competing properties in this area and low days on market time. It would be expected to sell near mid range of adjusted recently closed sales with 90 days on market due to slowing of sales and median prices within the past 120 days.		

Clear Capital Quality Assurance Comments Addendum

Reviewer's Notes The broker's as-is conclusion reflects the market for the subject. Comps are within a reasonable distance, relatively current, and accurately reflect the subject's defining characteristics. Thus, the as-is conclusion appears to be adequately supported.

Subject Photos



Front



Address Verification



Side



Street

Listing Photos

L1 4524 Pacific Sun Ave
Las Vegas, NV 89139



Front

L2 4732 Lone Grove Dr
Las Vegas, NV 89139



LVP 2022

Front

L3 8343 Kimberly Diamond St
Las Vegas, NV 89139

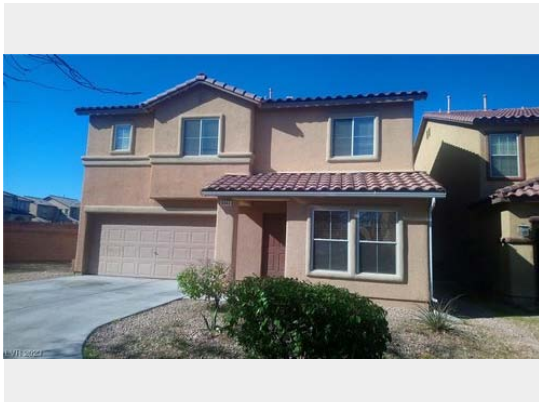

Front

Sales Photos

S1 7977 Marble City Ct
Las Vegas, NV 89139



Front

S2 4875 Eureka Diamond Ct
Las Vegas, NV 89139



Front

S3 7704 Tiger Palm Ct
Las Vegas, NV 89139



Front

ClearMaps Addendum

Address ★ 4790 Gracemont Avenue, Las Vegas, NEVADA 89139

Loan Number 50166

Suggested List \$461,000

Suggested Repaired \$461,000

Sale \$459,000

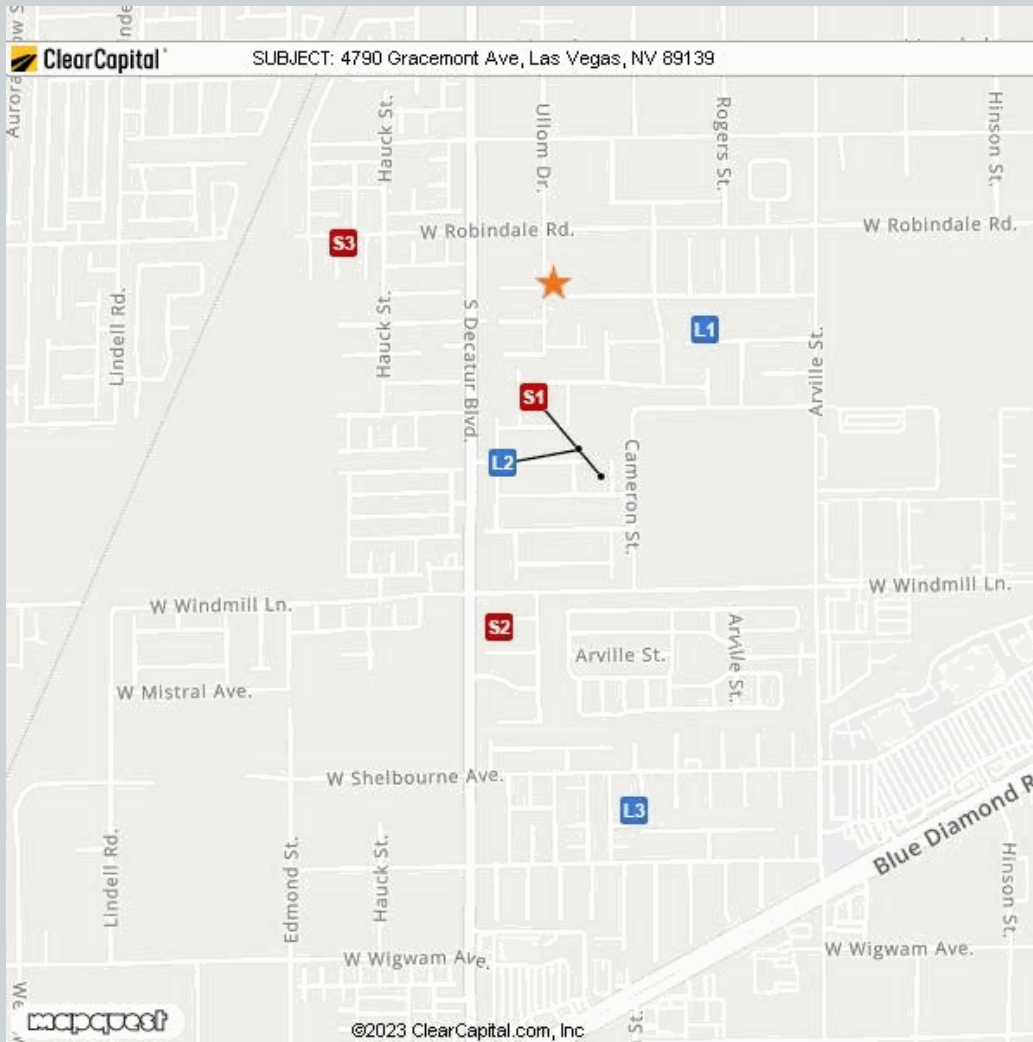

Comparable

Address

Miles to Subject

Mapping Accuracy

Comparable	Address	Miles to Subject	Mapping Accuracy
★ Subject	4790 Gracemont Avenue, Las Vegas, Nevada 89139	--	Parcel Match
L1 Listing 1	4524 Pacific Sun Ave, Las Vegas, NV 89139	0.22 Miles ¹	Parcel Match
L2 Listing 2	4732 Lone Grove Dr, Las Vegas, NV 89139	0.23 Miles ¹	Parcel Match
L3 Listing 3	8343 Kimberly Diamond St, Las Vegas, NV 89139	0.74 Miles ¹	Parcel Match
S1 Sold 1	7977 Marble City Ct, Las Vegas, NV 89139	0.28 Miles ¹	Parcel Match
S2 Sold 2	4875 Eureka Diamond Ct, Las Vegas, NV 89139	0.48 Miles ¹	Parcel Match
S3 Sold 3	7704 Tiger Palm Ct, Las Vegas, NV 89139	0.30 Miles ¹	Parcel Match

¹ The Comparable "Distance from Subject" value has been calculated by the Clear Capital system.

² The Comparable "Distance from Subject" value has been provided by the Real Estate Professional.

Addendum: Report Purpose

Market Approach and Market Time

The Market Approach of this report, as established by the customer, is: **Fair Market Price**. (See definition below.)

The Marketing Time as specified by the customer is **Typical**. (See definition below.)

Definitions:

Fair Market Price

A price at which the property would sell between a willing buyer and a willing seller neither being compelled by undue pressure and both having reasonable knowledge of relevant facts.

Distressed Price

A price at which the property would sell between a willing buyer and a seller acting under duress.

Marketing Time

The amount of time the property is exposed to a pool of prospective buyers before going into contract. The customer either specifies the number of days, requests a marketing time that is typical to the subject's market area and/or requests an abbreviated marketing time.

Typical for Local Market

The estimated time required to adequately expose the subject property to the market resulting in a contract of sale.

Addendum: Report Purpose - cont.

Report Instructions

This section shows the instructions that were approved by the customer and provided to the broker prior to completing the report.

Instructions last updated: 7/17/2017

Purpose:

Please determine a fair market price for this property at which it would sell in a typical marketing time for the area.

Customer Specific Requests:

If the property is commercial or mixed use, please stop and contact Clear Capital as soon as possible

Form Help:

There are blue question marks (?) throughout this form. These are designed to offer guidance for that particular section of the form. Please click on them for help.

Comparable Requirements:

1. Please use fair market comps from the same neighborhood, block or subdivision whenever possible.
2. Please only use REO comparables if the market is driven by REOs and they are comparable in characteristics and condition.
3. Please use comps that have closed in the past 3 months to show the current market conditions or comment in the report if this is not possible. In rapidly changing markets, active listing comps should be given equal or greater weight than sold comps in your analysis.

Standard Instructions:

1. Clear Capital Code Of Conduct - Please make sure that you are always abiding by the Clear Capital Code of Conduct when completing valuation reports.
2. If the subject is currently listed, please consider all available information pertaining to the subject's condition. This information should be utilized when developing the assumption of the subject's condition.
3. Use the subject characteristics provided in the report Grid (if preloaded) to evaluate the property. This information is from a full interior appraisal and is assumed to be most accurate. If your inspection reveals obvious inaccuracies, please explain in the narrative of the report.
4. Include sufficient detail to help our mutual customer gain a complete understanding of the subject's neighborhood such as neighborhood desirability, amenities, parks, schools, commercial or industrial influences, REO activity, traffic, board-up-homes, etc.
5. Do not approach occupants or owners.
6. If the subject is a Commercial property, contact Clear Capital immediately at 530-582-5011 for direction on how to proceed with the report.
7. Please do not accept if you or your office has completed a report on this property in the last month, are currently listing this property, or have any vested interest in the subject property.
8. Clear Capital does not allow any log ins from IP addresses from foreign countries. This includes, but is not limited to; data entry services, form completion services, etc. Also, it is against Clear Capital code of conduct to share your password with anyone who is not a W2 employee in your office.
9. Clear Capital and our mutual customers greatly appreciate your expertise. If you cannot personally inspect the property, select comparables, and determine a price for the subject, please do not accept this report. Per the standards and guidelines adopted by Clear Capital and other industry leaders, the use of assistants to complete any of the aforementioned tasks is not permitted.

Report Instructions - cont.

Due to the importance of an independent opinion of price, please do not discuss your price with anyone or be influenced by list price, pending offers, accept comp packets, repair estimates or the listing agent's opinion.

1. One current, original photo of the front of the subject 2. One address verification photo 3. One street scene photo looking down the street 4. MLS listing and sold comp photos required, please comment if no MLS.

Broker Information

Broker Name	Linda Bothof	Company/Brokerage	Linda Bothof
License No	B.0056344.INDV	Address	8565 S Eastern Ave Las Vegas NV 89123
License Expiration	05/31/2024	License State	NV
Phone	7025248161	Email	lbothof7@gmail.com
Broker Distance to Subject	4.91 miles	Date Signed	12/02/2023

By confirming the above contact and real estate license information and submitting the report, the above signed hereby certifies and agrees that: 1) I personally took the pictures, selected comparables, and determined the price conclusion. 2) To the best of my knowledge, the statements of fact contained in this report are true and correct. 3) The reported analyses, opinions, and conclusions are my personal, impartial, and unbiased professional analyses, opinions, and conclusions. 4) I have no present or prospective interest in the property that is the subject of this report and no personal interest with respect to the parties involved. 5) I have no bias with respect to the property that is the subject of this report or to the parties involved with this assignment. 6) My compensation for completing this assignment is not contingent upon the development or reporting of a predetermined price point. 7) I did not base, either partially or completely, my analysis and/or opinion and conclusions in this report on race, color, religion, sex, age, marital status, handicap, familial status, or national origin of either the prospective owners or occupants of the subject property or of the present owners or occupants of the properties in the vicinity of the subject property or on any other basis prohibited by law. 8) I maintain errors and omissions insurance, to the extent required by state law, for all liability associated with the preparation of this Report.

Disclaimer

Notwithstanding any preprinted language to the contrary, this opinion is not an appraisal of the market value of the property. If an appraisal is desired, the services of a licensed or certified appraiser must be obtained.

Unless otherwise specifically agreed to in writing:

The intended purpose of this report is to assist the Clear Capital account holder in making decisions within the scope of applicable statutory and regulatory requirements and performing required due diligence. This document is provided solely for the use of the Clear Capital account holder and not any other party, is not intended as any guarantee of value and/or condition of the subject property and should not be relied on as such. In the event that this document is found to be defective, incorrect, negligently prepared or unfit for its authorized use, Clear Capital's sole liability shall be to promptly refund the total fee expended by the account holder for this report or to replace it at no charge to the account holder, but in no event shall Clear Capital be responsible to the account holder for any indirect or consequential damages whatsoever. This warranty is in lieu of all other warranties, express or implied, except where otherwise required by law. The account holder shall notify Clear Capital within thirty (30) days of this report's delivery to the account holder if it believes that this document is defective, incorrect, negligently prepared or unfit for its authorized use. Under no circumstances may Clear Capital forms or their contents be published, copied, replicated, or mimicked.