

Please Note: This report was completed with the following assumptions: Market Approach: **Fair Market Price** , Marketing Time: **Typical** . Important additional information relating to this report, including use and restrictions, is contained in an attached addendum which is an integral part of this report.

Address	9 Redwall Circle, Savannah, GEORGIA 31407	Order ID	8566503	Property ID	33778201
Inspection Date	01/01/2023	Date of Report	01/02/2023		
Loan Number	50513	APN	21016E05009		
Borrower Name	Catamount Properties 2018 LLC	County	Chatham		

Tracking IDs					
Order Tracking ID	12.28.22 CS-Citi Update	Tracking ID 1	12.28.22 CS-Citi Update		
Tracking ID 2	--	Tracking ID 3	--		

General Conditions

Owner	CATAMOUNT PROPERTIES 2018 LLC,	Condition Comments	
R. E. Taxes	\$6,241	The subject property is a single-family home that appears to be in average condition with no visible signs of repairs or damages to the home.	
Assessed Value	\$143,040		
Zoning Classification	Residential P		
Property Type	SFR		
Occupancy	Vacant		
Secure?	Yes		
(The subject property appears to be secured)			
Ownership Type	Fee Simple		
Property Condition	Average		
Estimated Exterior Repair Cost	\$0		
Estimated Interior Repair Cost	\$0		
Total Estimated Repair	\$0		
HOA	Highland Falls 9123547987		
Association Fees	\$785 / Year (Pool,Landscaping,Tennis,Other: Fitness center)		
Visible From Street	Visible		
Road Type	Public		

Neighborhood & Market Data

Location Type	Suburban	Neighborhood Comments	
Local Economy	Stable	The neighborhood is a makeup of single-family homes and has been well maintained.	
Sales Prices in this Neighborhood	Low: \$191800 High: \$365000		
Market for this type of property	Remained Stable for the past 6 months.		
Normal Marketing Days	<30		

Current Listings

	Subject	Listing 1	Listing 2	Listing 3 *
Street Address	9 Redwall Circle	54 Shoefstall St	66 Shoefstall St	29 Redwall Cir
City, State	Savannah, GEORGIA	Port Wentworth, GA	Port Wentworth, GA	Savannah, GA
Zip Code	31407	31407	31407	31407
Datasource	Public Records	MLS	MLS	MLS
Miles to Subj.	--	0.70 ²	0.70 ²	0.12 ¹
Property Type	SFR	SFR	SFR	SFR
Original List Price \$	\$	\$567,345	\$519,050	\$469,900
List Price \$	--	\$567,345	\$519,050	\$464,900
Original List Date		12/29/2022	12/29/2022	11/14/2022
DOM · Cumulative DOM	-- · --	1 · 4	1 · 4	48 · 49
Age (# of years)	10	1	1	10
Condition	Average	Excellent	Excellent	Average
Sales Type	--	Fair Market Value	Fair Market Value	Fair Market Value
Location	Neutral ; Residential	Neutral ; Residential	Neutral ; Residential	Neutral ; Residential
View	Neutral ; Residential	Neutral ; Residential	Neutral ; Residential	Neutral ; Residential
Style/Design	2 Stories Other	2 Stories Other	2 Stories Other	2 Stories Traditional
# Units	1	1	1	1
Living Sq. Feet	4,234	4,156	4,156	3,817
Bdrm · Bths · ½ Bths	5 · 3 · 1	5 · 4 · 1	5 · 4 · 1	5 · 4
Total Room #	12	13	13	12
Garage (Style/Stalls)	Attached 2 Car(s)	Attached 2 Car(s)	Attached 2 Car(s)	Attached 2 Car(s)
Basement (Yes/No)	No	No	No	No
Basement (% Fin)	0%	0%	0%	0%
Basement Sq. Ft.	--	--	--	--
Pool/Spa	--	--	--	--
Lot Size	0.22 acres	0.26 acres	0.21 acres	0.18 acres
Other	None	None	None	None

* Listing 3 is the most comparable listing to the subject.

¹ Comp's "Miles to Subject" was calculated by the system.

² Comp's "Miles to Subject" provided by Real Estate Professional.

³ Subject \$/ft based upon as-is sale price.

Listing Comments Why the comparable listing is superior or inferior to the subject.

Listing 1 This home is superior in age. The home is a newly built home that has a lagoon view and builder incentives.

Listing 2 This home is superior in age. The home is a newly built home that has builder incentives.

Listing 3 This home is similar in age and room count. The home has hardwood floors, stainless steel kitchen appliances, interior has been maintained and is move-in ready.

Recent Sales

	Subject	Sold 1	Sold 2	Sold 3 *
Street Address	9 Redwall Circle	36 Shoefstall St	143 Greyfield Cr	77 Redwall Cir
City, State	Savannah, GEORGIA	Port Wentworth, GA	Savannah, GA	Savannah, GA
Zip Code	31407	31407	31407	31407
Datasource	Public Records	MLS	MLS	MLS
Miles to Subj.	--	0.59 ¹	0.41 ¹	0.27 ¹
Property Type	SFR	SFR	SFR	SFR
Original List Price \$	--	\$510,825	\$449,900	\$454,500
List Price \$	--	\$510,825	\$449,900	\$454,500
Sale Price \$	--	\$510,825	\$460,000	\$457,000
Type of Financing	--	Va	Conventional	Conventional
Date of Sale	--	06/28/2022	05/23/2022	05/11/2022
DOM · Cumulative DOM	-- · --	1 · 0	12 · 46	26 · 26
Age (# of years)	10	1	6	6
Condition	Average	Excellent	Average	Average
Sales Type	--	Fair Market Value	Fair Market Value	Fair Market Value
Location	Neutral ; Residential	Neutral ; Residential	Neutral ; Residential	Neutral ; Residential
View	Neutral ; Residential	Neutral ; Residential	Neutral ; Residential	Neutral ; Residential
Style/Design	2 Stories Other	2 Stories Other	2 Stories Other	2 Stories Traditional
# Units	1	1	1	1
Living Sq. Feet	4,234	4,215	4,216	4,347
Bdrm · Bths · ½ Bths	5 · 3 · 1	5 · 4 · 1	5 · 4 · 1	5 · 3
Total Room #	12	13	13	11
Garage (Style/Stalls)	Attached 2 Car(s)	Attached 2 Car(s)	Attached 2 Car(s)	Attached 2 Car(s)
Basement (Yes/No)	No	No	No	No
Basement (% Fin)	0%	0%	0%	0%
Basement Sq. Ft.	--	--	--	--
Pool/Spa	--	--	--	--
Lot Size	0.22 acres	0.24 acres	0.24 acres	0.17 acres
Other	None	None	None	None
Net Adjustment	--	\$0	\$0	\$0
Adjusted Price	--	\$510,825	\$460,000	\$457,000

* Sold 3 is the most comparable sale to the subject.

¹ Comp's "Miles to Subject" was calculated by the system.

² Comp's "Miles to Subject" provided by Real Estate Professional.

³ Subject \$/ft based upon as-is sale price.

Recent Sales - Cont.

Reasons for Adjustments Why the comparable sale is superior or inferior to the subject.

Sold 1 This home is superior in age. The home is a newly built home that has a fireplace, builder incentives and is move-in ready.

Sold 2 This home is slightly superior in room count. The home has hardwood floors, stainless steel kitchen appliances, fireplace, interior has been painted and is move-in ready.

Sold 3 This home is similar in GLA. The home has hardwood floors, stainless steel kitchen appliances, interior has been painted and is move-in ready.

Subject Sales & Listing History

Current Listing Status	Not Currently Listed			Listing History Comments			
Listing Agency/Firm				None			
Listing Agent Name							
Listing Agent Phone							
# of Removed Listings in Previous 12 Months	0						
# of Sales in Previous 12 Months	0						
Original List Date	Original List Price	Final List Date	Final List Price	Result	Result Date	Result Price	Source

Marketing Strategy

	As Is Price	Repaired Price
Suggested List Price	\$464,900	\$464,900
Sales Price	\$458,500	\$458,500
30 Day Price	\$457,000	--
Comments Regarding Pricing Strategy		
The market values have increased significantly within the last year. The market is currently a sellers' market, and the homes are selling upward of \$40,000 over asking price. The homes have more than 6 offers at one time and has pushed the housing market to a shortage.		

Clear Capital Quality Assurance Comments Addendum

Reviewer's Notes	The current report is showing a large variance in as-is conclusions with the most current duplicate. The large variance appears to be due to comp proximity. The current report provides more proximate comps that better support the subject's as-is conclusion in its immediate area.
-------------------------	---

Subject Photos



Front



Address Verification



Side



Side



Street



Street

Subject Photos



Other

Listing Photos

L1 54 Shoefstall St
Port Wentworth, GA 31407



Front

L2 66 Shoefstall St
Port Wentworth, GA 31407



Front

L3 29 Redwall Cir
Savannah, GA 31407



Front

Sales Photos

S1 36 Shoefstall St
Port Wentworth, GA 31407



Front

S2 143 Greyfield Cr
Savannah, GA 31407



Front

S3 77 Redwall Cir
Savannah, GA 31407



Front

ClearMaps Addendum

Address ★ 9 Redwall Circle, Savannah, GEORGIA 31407

Loan Number 50513

Suggested List \$464,900

Suggested Repaired \$464,900

Sale \$458,500

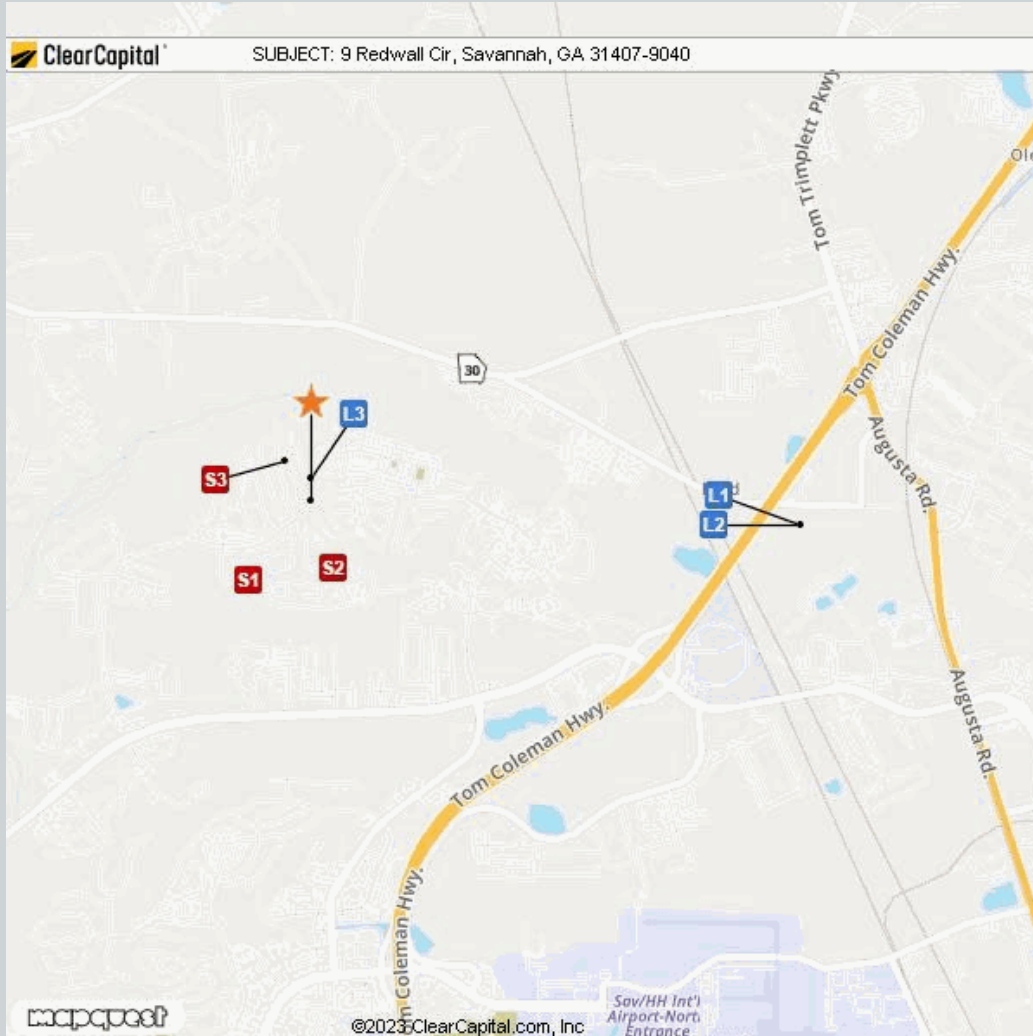

Comparable	Address	Miles to Subject	Mapping Accuracy
★ Subject	9 Redwall Circle, Savannah, Georgia 31407	--	Parcel Match
L1 Listing 1	54 Shoefstall St, Port Wentworth, GA 31407	0.70 Miles ²	Unknown Street Address
L2 Listing 2	66 Shoefstall St, Port Wentworth, GA 31407	0.70 Miles ²	Unknown Street Address
L3 Listing 3	29 Redwall Cir, Port Wentworth, GA 31407	0.12 Miles ¹	Parcel Match
S1 Sold 1	36 Shoefstall St, Port Wentworth, GA 31407	0.59 Miles ¹	Parcel Match
S2 Sold 2	143 Greyfield Cr, Port Wentworth, GA 31407	0.41 Miles ¹	Parcel Match
S3 Sold 3	77 Redwall Cir, Port Wentworth, GA 31407	0.27 Miles ¹	Parcel Match

¹ The Comparable "Distance from Subject" value has been calculated by the Clear Capital system.

² The Comparable "Distance from Subject" value has been provided by the Real Estate Professional.

Addendum: Report Purpose

Market Approach and Market Time

The Market Approach of this report, as established by the customer, is: **Fair Market Price**. (See definition below.)

The Marketing Time as specified by the customer is **Typical**. (See definition below.)

Definitions:

Fair Market Price

A price at which the property would sell between a willing buyer and a willing seller neither being compelled by undue pressure and both having reasonable knowledge of relevant facts.

Distressed Price

A price at which the property would sell between a willing buyer and a seller acting under duress.

Marketing Time

The amount of time the property is exposed to a pool of prospective buyers before going into contract. The customer either specifies the number of days, requests a marketing time that is typical to the subject's market area and/or requests an abbreviated marketing time.

Typical for Local Market

The estimated time required to adequately expose the subject property to the market resulting in a contract of sale.

Addendum: Report Purpose - cont.

Report Instructions

This section shows the instructions that were approved by the customer and provided to the broker prior to completing the report.

Instructions last updated: 7/17/2017

Purpose:

Please determine a fair market price for this property at which it would sell in a typical marketing time for the area.

Customer Specific Requests:

If the property is commercial or mixed use, please stop and contact Clear Capital as soon as possible

Form Help:

There are blue question marks (?) throughout this form. These are designed to offer guidance for that particular section of the form. Please click on them for help.

Comparable Requirements:

1. Please use fair market comps from the same neighborhood, block or subdivision whenever possible.
2. Please only use REO comparables if the market is driven by REOs and they are comparable in characteristics and condition.
3. Please use comps that have closed in the past 3 months to show the current market conditions or comment in the report if this is not possible. In rapidly changing markets, active listing comps should be given equal or greater weight than sold comps in your analysis.

Standard Instructions:

1. Clear Capital Code Of Conduct - Please make sure that you are always abiding by the Clear Capital Code of Conduct when completing valuation reports.
2. If the subject is currently listed, please consider all available information pertaining to the subject's condition. This information should be utilized when developing the assumption of the subject's condition.
3. Use the subject characteristics provided in the report Grid (if preloaded) to evaluate the property. This information is from a full interior appraisal and is assumed to be most accurate. If your inspection reveals obvious inaccuracies, please explain in the narrative of the report.
4. Include sufficient detail to help our mutual customer gain a complete understanding of the subject's neighborhood such as neighborhood desirability, amenities, parks, schools, commercial or industrial influences, REO activity, traffic, board-up-homes, etc.
5. Do not approach occupants or owners.
6. If the subject is a Commercial property, contact Clear Capital immediately at 530-582-5011 for direction on how to proceed with the report.
7. Please do not accept if you or your office has completed a report on this property in the last month, are currently listing this property, or have any vested interest in the subject property.
8. Clear Capital does not allow any log ins from IP addresses from foreign countries. This includes, but is not limited to; data entry services, form completion services, etc. Also, it is against Clear Capital code of conduct to share your password with anyone who is not a W2 employee in your office.
9. Clear Capital and our mutual customers greatly appreciate your expertise. If you cannot personally inspect the property, select comparables, and determine a price for the subject, please do not accept this report. Per the standards and guidelines adopted by Clear Capital and other industry leaders, the use of assistants to complete any of the aforementioned tasks is not permitted.

Report Instructions - cont.

Due to the importance of an independent opinion of price, please do not discuss your price with anyone or be influenced by list price, pending offers, accept comp packets, repair estimates or the listing agent's opinion.

1. One current, original photo of the front of the subject 2. One address verification photo 3. One street scene photo looking down the street 4. MLS listing and sold comp photos required, please comment if no MLS.

Broker Information

Broker Name	Francine Moffett	Company/Brokerage	Rawls Realty
License No	325755	Address	130 Canal Street Pooler GA 31322
License Expiration	08/31/2025	License State	GA
Phone	9126555740	Email	FMoffettRealtor@gmail.com
Broker Distance to Subject	3.37 miles	Date Signed	01/02/2023

By confirming the above contact and real estate license information and submitting the report, the above signed hereby certifies and agrees that: 1) I personally took the pictures, selected comparables, and determined the price conclusion. 2) To the best of my knowledge, the statements of fact contained in this report are true and correct. 3) The reported analyses, opinions, and conclusions are my personal, impartial, and unbiased professional analyses, opinions, and conclusions. 4) I have no present or prospective interest in the property that is the subject of this report and no personal interest with respect to the parties involved. 5) I have no bias with respect to the property that is the subject of this report or to the parties involved with this assignment. 6) My compensation for completing this assignment is not contingent upon the development or reporting of a predetermined price point. 7) I did not base, either partially or completely, my analysis and/or opinion and conclusions in this report on race, color, religion, sex, age, marital status, handicap, familial status, or national origin of either the prospective owners or occupants of the subject property or of the present owners or occupants of the properties in the vicinity of the subject property or on any other basis prohibited by law. 8) I maintain errors and omissions insurance, to the extent required by state law, for all liability associated with the preparation of this Report.

Disclaimer

This document is not an appraisal as defined by USPAP (Uniform Standards of Professional Appraisal Practice). It is not to be construed as an appraisal and may not be used as such for any purpose.

Unless otherwise specifically agreed to in writing:

The intended purpose of this report is to assist the Clear Capital account holder in making decisions within the scope of applicable statutory and regulatory requirements and performing required due diligence. This document is provided solely for the use of the Clear Capital account holder and not any other party, is not intended as any guarantee of value and/or condition of the subject property and should not be relied on as such. In the event that this document is found to be defective, incorrect, negligently prepared or unfit for its authorized use, Clear Capital's sole liability shall be to promptly refund the total fee expended by the account holder for this report or to replace it at no charge to the account holder, but in no event shall Clear Capital be responsible to the account holder for any indirect or consequential damages whatsoever. This warranty is in lieu of all other warranties, express or implied, except where otherwise required by law. The account holder shall notify Clear Capital within thirty (30) days of this report's delivery to the account holder if it believes that this document is defective, incorrect, negligently prepared or unfit for its authorized use. Under no circumstances may Clear Capital forms or their contents be published, copied, replicated, or mimicked.