

Please Note: This report was completed with the following assumptions: Market Approach: **Fair Market Price** , Marketing Time: **Typical** . Important additional information relating to this report, including use and restrictions, is contained in an attached addendum which is an integral part of this report.

Address	24377 Gabriel Street, Moreno Valley, CALIFORNIA 92551	Order ID	8353458	Property ID	33108394
Inspection Date	07/28/2022	Date of Report	07/29/2022		
Loan Number	50681	APN	485052007		
Borrower Name	Hollyvale Rental Holdings LLC	County	Riverside		

Tracking IDs					
Order Tracking ID	07.27.22 BPO	Tracking ID 1	07.27.22 BPO		
Tracking ID 2	--	Tracking ID 3	--		

General Conditions		
Owner	COURTNEY JOHNNIE MAE	Condition Comments The subject property is a two-story home with a stucco exterior with wood trim, tile roof and metal roll-up garage door. The subject appears to be maintained and conforms to the neighborhood.
R. E. Taxes	\$2,448	
Assessed Value	\$144,443	
Zoning Classification	Residential	
Property Type	SFR	
Occupancy	Occupied	
Ownership Type	Fee Simple	
Property Condition	Average	
Estimated Exterior Repair Cost	\$0	
Estimated Interior Repair Cost	\$0	
Total Estimated Repair	\$0	
HOA	No	
Visible From Street	Visible	
Road Type	Public	

Neighborhood & Market Data		
Location Type	Suburban	Neighborhood Comments Fair Market Value sales are predominant in the area with short sale and REO comprising approximately 1% of transactions in the market area. It is uncommon for sellers to pay concessions.
Local Economy	Stable	
Sales Prices in this Neighborhood	Low: \$370000 High: \$520000	
Market for this type of property	Decreased 3 % in the past 6 months.	
Normal Marketing Days	<30	

Current Listings

	Subject	Listing 1	Listing 2 *	Listing 3
Street Address	24377 Gabriel Street	24420 Stacey Ave	24331 Gabriel St	24380 Stacey Ave
City, State	Moreno Valley, CALIFORNIA	Moreno Valley, CA	Moreno Valley, CA	Moreno Valley, CA
Zip Code	92551	92551	92551	92551
Datasource	Public Records	MLS	MLS	MLS
Miles to Subj.	--	0.16 ¹	0.03 ¹	0.15 ¹
Property Type	SFR	SFR	SFR	SFR
Original List Price \$	\$	\$495,000	\$499,900	\$498,000
List Price \$	--	\$480,000	\$494,900	\$498,000
Original List Date		06/27/2022	06/22/2022	06/10/2022
DOM · Cumulative DOM	-- · --	31 · 32	36 · 37	48 · 49
Age (# of years)	39	39	39	39
Condition	Average	Average	Average	Average
Sales Type	--	Fair Market Value	Fair Market Value	Fair Market Value
Location	Neutral ; Adjacent to Park	Neutral ; Residential	Neutral ; Residential	Neutral ; Residential
View	Neutral ; Residential	Neutral ; Residential	Neutral ; Residential	Neutral ; Residential
Style/Design	2 Stories Conventional	2 Stories Conventional	2 Stories Conventional	2 Stories Conventional
# Units	1	1	1	1
Living Sq. Feet	1,577	1,577	1,577	1,381
Bdrm · Bths · ½ Bths	3 · 2 · 1	3 · 2 · 1	3 · 2 · 1	3 · 2 · 1
Total Room #	6	6	6	6
Garage (Style/Stalls)	Attached 2 Car(s)	Attached 2 Car(s)	Attached 2 Car(s)	Attached 2 Car(s)
Basement (Yes/No)	No	No	No	No
Basement (% Fin)	0%	0%	0%	0%
Basement Sq. Ft.	--	--	--	--
Pool/Spa	--	--	--	Pool - Yes Spa - Yes
Lot Size	0.13 acres	0.14 acres	0.12 acres	0.13 acres
Other	N, A	N, A	N, A	N, A

* Listing 2 is the most comparable listing to the subject.

¹ Comp's "Miles to Subject" was calculated by the system.

² Comp's "Miles to Subject" provided by Real Estate Professional.

³ Subject \$/ft based upon as-is sale price.

Listing Comments Why the comparable listing is superior or inferior to the subject.

Listing 1 List comp 1 is equal to the subject property because it is a model match and is similar in condition to the subject.

Listing 2 List comp 2 is equal to the subject property because it is a model match and is similar in condition to the subject.

Listing 3 List comp 3 is superior to the subject property because, although it has less interior square footage, comp has an in-ground pool and spa.

Recent Sales

	Subject	Sold 1 *	Sold 2	Sold 3
Street Address	24377 Gabriel Street	15421 Tiffin Ct	24149 Poppystone Dr	15330 Canyonstone Dr
City, State	Moreno Valley, CALIFORNIA	Moreno Valley, CA	Moreno Valley, CA	Moreno Valley, CA
Zip Code	92551	92551	92551	92551
Datasource	Public Records	MLS	MLS	MLS
Miles to Subj.	--	0.40 ¹	0.29 ¹	0.25 ¹
Property Type	SFR	SFR	SFR	SFR
Original List Price \$	--	\$505,000	\$499,900	\$510,000
List Price \$	--	\$500,000	\$499,900	\$510,000
Sale Price \$	--	\$500,000	\$513,500	\$520,000
Type of Financing	--	Va	Conventional	Fha
Date of Sale	--	03/17/2022	06/10/2022	06/28/2022
DOM · Cumulative DOM	-- · --	41 · 71	71 · 71	75 · 75
Age (# of years)	39	35	34	35
Condition	Average	Average	Average	Good
Sales Type	--	Fair Market Value	Fair Market Value	Fair Market Value
Location	Neutral ; Adjacent to Park	Neutral ; Residential	Neutral ; Residential	Neutral ; Residential
View	Neutral ; Residential	Neutral ; Residential	Neutral ; Residential	Neutral ; Residential
Style/Design	2 Stories Conventional	2 Stories Conventional	2 Stories Conventional	2 Stories Conventional
# Units	1	1	1	1
Living Sq. Feet	1,577	1,577	1,403	1,403
Bdrm · Bths · ½ Bths	3 · 2 · 1	3 · 2 · 1	3 · 2 · 1	3 · 2 · 1
Total Room #	6	6	6	6
Garage (Style/Stalls)	Attached 2 Car(s)	Attached 2 Car(s)	Attached 2 Car(s)	Attached 2 Car(s)
Basement (Yes/No)	No	No	No	No
Basement (% Fin)	0%	0%	0%	0%
Basement Sq. Ft.	--	--	--	--
Pool/Spa	--	--	--	--
Lot Size	0.13 acres	12 acres	0.12 acres	0.12 acres
Other	N, A	N, A	N, A	N, A
Net Adjustment	--	\$0	+\$4,700	-\$5,300
Adjusted Price	--	\$500,000	\$518,200	\$514,700

* Sold 1 is the most comparable sale to the subject.

¹ Comp's "Miles to Subject" was calculated by the system.

² Comp's "Miles to Subject" provided by Real Estate Professional.

³ Subject \$/ft based upon as-is sale price.

Reasons for Adjustments Why the comparable sale is superior or inferior to the subject.

Sold 1 Sold comp 1 is equal to the subject property because it is a model match and is similar in condition to the subject.

Sold 2 Sold comp 2 is inferior to the subject property because it has less interior square footage than the subject property.

Sold 3 Sold comp 3 is superior to the subject property because, although it has less interior square footage, comp has kitchen and bath upgrades.

Subject Sales & Listing History

Current Listing Status	Not Currently Listed			Listing History Comments			
Listing Agency/Firm				Per MLS and tax records, there have been no listings/sales of the subject property in the last 12 months.			
Listing Agent Name							
Listing Agent Phone							
# of Removed Listings in Previous 12 Months	0						
# of Sales in Previous 12 Months	0						
Original List Date	Original List Price	Final List Date	Final List Price	Result	Result Date	Result Price	Source

Marketing Strategy

	As Is Price	Repaired Price
Suggested List Price	\$500,000	\$500,000
Sales Price	\$500,000	\$500,000
30 Day Price	\$474,900	--
Comments Regarding Pricing Strategy		
The recommended value of the subject property is based on the adjusted values of the sold comps, with the most weight given to sold comp 1 because it is the most similar to the subject. Due to illegible house numbers, it was necessary to use the street sign as the address verification photo. The subject property was determined by neighboring properties and aerial photos.		

Clear Capital Quality Assurance Comments Addendum

Reviewer's The broker's as-is conclusion reflects the market for the subject. Comps are within a reasonable distance, relatively current, and accurately reflect
Notes the subject's defining characteristics. Thus, the as-is conclusion appears to be adequately supported.

Subject Photos

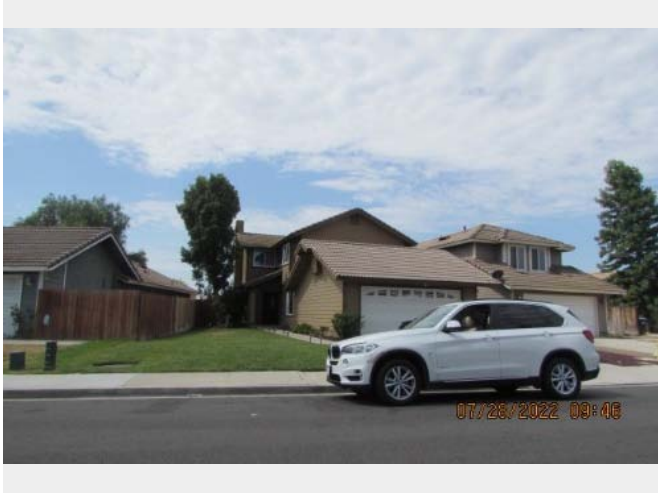

Front



Address Verification

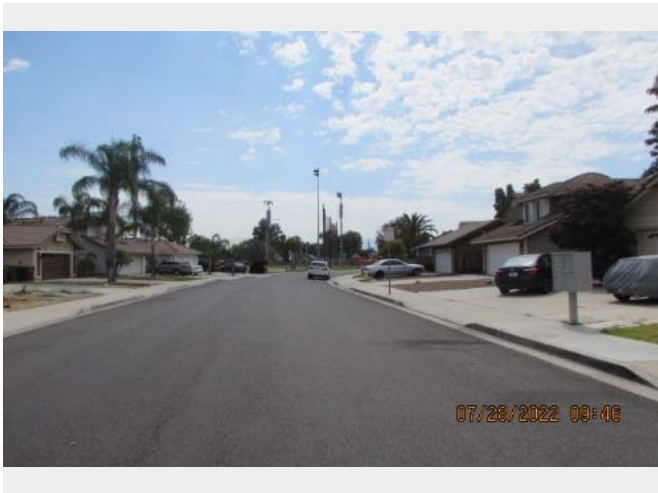

Street

Listing Photos

L1 24420 Stacey Ave
Moreno Valley, CA 92551



Front

L2 24331 Gabriel St
Moreno Valley, CA 92551



Front

L3 24380 Stacey Ave
Moreno Valley, CA 92551



Front

Sales Photos

S1 15421 Tiffin Ct
Moreno Valley, CA 92551



Front

S2 24149 Poppystone Dr
Moreno Valley, CA 92551



Front

S3 15330 Canyonstone Dr
Moreno Valley, CA 92551



Front

ClearMaps Addendum

Address ★ 24377 Gabriel Street, Moreno Valley, CALIFORNIA 92551

Loan Number 50681

Suggested List \$500,000

Suggested Repaired \$500,000

Sale \$500,000

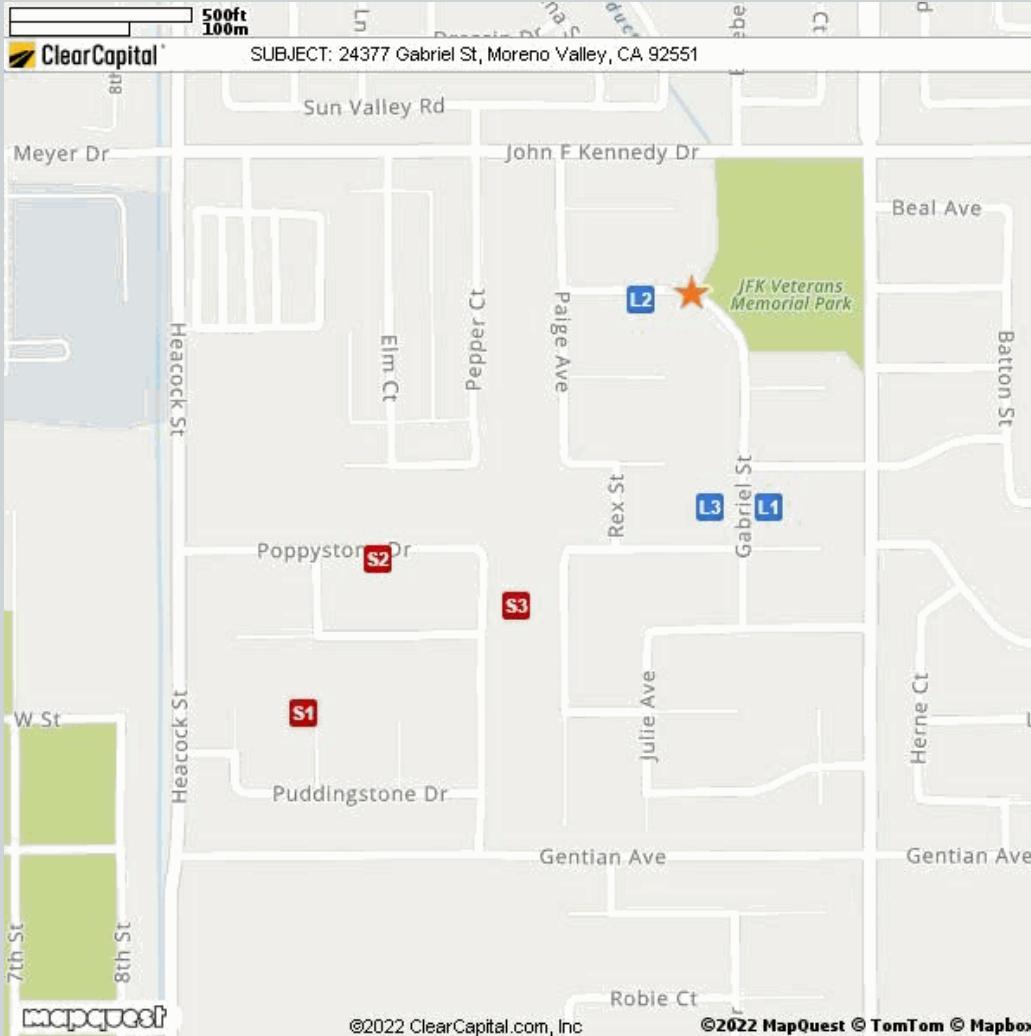

Comparable	Address	Miles to Subject	Mapping Accuracy
★ Subject	24377 Gabriel Street, Moreno Valley, California 92551	--	Parcel Match
L1 Listing 1	24420 Stacey Ave, Moreno Valley, CA 92551	0.16 Miles ¹	Parcel Match
L2 Listing 2	24331 Gabriel St, Moreno Valley, CA 92551	0.03 Miles ¹	Parcel Match
L3 Listing 3	24380 Stacey Ave, Moreno Valley, CA 92551	0.15 Miles ¹	Parcel Match
S1 Sold 1	15421 Tiffin Ct, Moreno Valley, CA 92551	0.40 Miles ¹	Parcel Match
S2 Sold 2	24149 Poppystone Dr, Moreno Valley, CA 92551	0.29 Miles ¹	Parcel Match
S3 Sold 3	15330 Canyonstone Dr, Moreno Valley, CA 92551	0.25 Miles ¹	Parcel Match

¹ The Comparable "Distance from Subject" value has been calculated by the Clear Capital system.

² The Comparable "Distance from Subject" value has been provided by the Real Estate Professional.

Addendum: Report Purpose

Market Approach and Market Time

The Market Approach of this report, as established by the customer, is: **Fair Market Price**. (See definition below.)

The Marketing Time as specified by the customer is **Typical**. (See definition below.)

Definitions:

Fair Market Price	A price at which the property would sell between a willing buyer and a willing seller neither being compelled by undue pressure and both having reasonable knowledge of relevant facts.
Distressed Price	A price at which the property would sell between a willing buyer and a seller acting under duress.
Marketing Time	The amount of time the property is exposed to a pool of prospective buyers before going into contract. The customer either specifies the number of days, requests a marketing time that is typical to the subject's market area and/or requests an abbreviated marketing time.
Typical for Local Market	The estimated time required to adequately expose the subject property to the market resulting in a contract of sale.

Addendum: Report Purpose - cont.

Report Instructions

This section shows the instructions that were approved by the customer and provided to the broker prior to completing the report.

Instructions last updated: 7/17/2017

Purpose:

Please determine a fair market price for this property at which it would sell in a typical marketing time for the area.

Customer Specific Requests:

If the property is commercial or mixed use, please stop and contact Clear Capital as soon as possible

Form Help:

There are blue question marks (?) throughout this form. These are designed to offer guidance for that particular section of the form. Please click on them for help.

Comparable Requirements:

1. Please use fair market comps from the same neighborhood, block or subdivision whenever possible.
2. Please only use REO comparables if the market is driven by REOs and they are comparable in characteristics and condition.
3. Please use comps that have closed in the past 3 months to show the current market conditions or comment in the report if this is not possible. In rapidly changing markets, active listing comps should be given equal or greater weight than sold comps in your analysis.

Standard Instructions:

1. Clear Capital Code Of Conduct - Please make sure that you are always abiding by the Clear Capital Code of Conduct when completing valuation reports.
2. If the subject is currently listed, please consider all available information pertaining to the subject's condition. This information should be utilized when developing the assumption of the subject's condition.
3. Use the subject characteristics provided in the report Grid (if preloaded) to evaluate the property. This information is from a full interior appraisal and is assumed to be most accurate. If your inspection reveals obvious inaccuracies, please explain in the narrative of the report.
4. Include sufficient detail to help our mutual customer gain a complete understanding of the subject's neighborhood such as neighborhood desirability, amenities, parks, schools, commercial or industrial influences, REO activity, traffic, board-up-homes, etc.
5. Do not approach occupants or owners.
6. If the subject is a Commercial property, contact Clear Capital immediately at 530-582-5011 for direction on how to proceed with the report.
7. Please do not accept if you or your office has completed a report on this property in the last month, are currently listing this property, or have any vested interest in the subject property.
8. Clear Capital does not allow any log ins from IP addresses from foreign countries. This includes, but is not limited to; data entry services, form completion services, etc. Also, it is against Clear Capital code of conduct to share your password with anyone who is not a W2 employee in your office.
9. Clear Capital and our mutual customers greatly appreciate your expertise. If you cannot personally inspect the property, select comparables, and determine a price for the subject, please do not accept this report. Per the standards and guidelines adopted by Clear Capital and other industry leaders, the use of assistants to complete any of the aforementioned tasks is not permitted.

Report Instructions - cont.

Due to the importance of an independent opinion of price, please do not discuss your price with anyone or be influenced by list price, pending offers, accept comp packets, repair estimates or the listing agent's opinion.

1. One current, original photo of the front of the subject 2. One address verification photo 3. One street scene photo looking down the street 4. MLS listing and sold comp photos required, please comment if no MLS.

Broker Information

Broker Name	Julie Prigmore	Company/Brokerage	Century 21 Award
License No	01278020	Address	13710 CLEMSON CT MORENO VALLEY CA 92555-8250
License Expiration	04/07/2024	License State	CA
Phone	9517416588	Email	realtorJuliePrigmore@gmail.com
Broker Distance to Subject	4.55 miles	Date Signed	07/28/2022

By confirming the above contact and real estate license information and submitting the report, the above signed hereby certifies and agrees that: 1) I personally took the pictures, selected comparables, and determined the price conclusion. 2) To the best of my knowledge, the statements of fact contained in this report are true and correct. 3) The reported analyses, opinions, and conclusions are my personal, impartial, and unbiased professional analyses, opinions, and conclusions. 4) I have no present or prospective interest in the property that is the subject of this report and no personal interest with respect to the parties involved. 5) I have no bias with respect to the property that is the subject of this report or to the parties involved with this assignment. 6) My compensation for completing this assignment is not contingent upon the development or reporting of a predetermined price point. 7) I did not base, either partially or completely, my analysis and/or opinion and conclusions in this report on race, color, religion, sex, age, marital status, handicap, familial status, or national origin of either the prospective owners or occupants of the subject property or of the present owners or occupants of the properties in the vicinity of the subject property or on any other basis prohibited by law. 8) I maintain errors and omissions insurance, to the extent required by state law, for all liability associated with the preparation of this Report.

Disclaimer

This document is not an appraisal as defined by USPAP (Uniform Standards of Professional Appraisal Practice). It is not to be construed as an appraisal and may not be used as such for any purpose.

Unless otherwise specifically agreed to in writing:

The intended purpose of this report is to assist the Clear Capital account holder in making decisions within the scope of applicable statutory and regulatory requirements and performing required due diligence. This document is provided solely for the use of the Clear Capital account holder and not any other party, is not intended as any guarantee of value and/or condition of the subject property and should not be relied on as such. In the event that this document is found to be defective, incorrect, negligently prepared or unfit for its authorized use, Clear Capital's sole liability shall be to promptly refund the total fee expended by the account holder for this report or to replace it at no charge to the account holder, but in no event shall Clear Capital be responsible to the account holder for any indirect or consequential damages whatsoever. This warranty is in lieu of all other warranties, express or implied, except where otherwise required by law. The account holder shall notify Clear Capital within thirty (30) days of this report's delivery to the account holder if it believes that this document is defective, incorrect, negligently prepared or unfit for its authorized use. Under no circumstances may Clear Capital forms or their contents be published, copied, replicated, or mimicked.