

Please Note: This report was completed with the following assumptions: Market Approach: **Fair Market Price** , Marketing Time: **Typical** . Important additional information relating to this report, including use and restrictions, is contained in an attached addendum which is an integral part of this report.

Address	2117 Wilson Avenue, Charlotte, NC 28208	Order ID	8644873	Property ID	33975216
Inspection Date	03/08/2023	Date of Report	03/08/2023		
Loan Number	50866	APN	061-096-03		
Borrower Name	Catamount Properties 2018 LLC	County	Mecklenburg		

Tracking IDs

Order Tracking ID	03.06.23 BPO Citi-CS Update	Tracking ID 1	03.06.23 BPO Citi-CS Update
Tracking ID 2	--	Tracking ID 3	--

General Conditions

Owner	Catamount Properties 2018 LLC	Condition Comments	
R. E. Taxes	\$689	Based on exterior observation, subject property is in Average condition. No immediate repair or modernization required.	
Assessed Value	\$116,700		
Zoning Classification	Residential		
Property Type	SFR		
Occupancy	Occupied		
Ownership Type	Fee Simple		
Property Condition	Average		
Estimated Exterior Repair Cost	\$0		
Estimated Interior Repair Cost	\$0		
Total Estimated Repair	\$0		
HOA	No		
Visible From Street	Visible		
Road Type	Public		

Neighborhood & Market Data

Location Type	Suburban	Neighborhood Comments	
Local Economy	Stable	The subject is located in a suburban neighborhood with stable property values and a balanced supply Vs demand of homes. The economy and employment conditions are stable.	
Sales Prices in this Neighborhood	Low: \$200,000 High: \$380,880		
Market for this type of property	Remained Stable for the past 6 months.		
Normal Marketing Days	<180		

Current Listings

	Subject	Listing 1 *	Listing 2	Listing 3
Street Address	2117 Wilson Avenue	2427 Afton Lane	3524 Kempton Place	2605 Midland Avenue
City, State	Charlotte, NC	Charlotte, NC	Charlotte, NC	Charlotte, NC
Zip Code	28208	28208	28208	28208
Datasource	Tax Records	MLS	MLS	MLS
Miles to Subj.	--	0.42 ¹	0.10 ¹	0.47 ¹
Property Type	SFR	SFR	SFR	SFR
Original List Price \$	\$	\$259,900	\$299,000	\$310,000
List Price \$	--	\$259,900	\$299,000	\$310,000
Original List Date		03/07/2023	02/10/2023	03/04/2023
DOM · Cumulative DOM	-- · --	0 · 1	25 · 26	3 · 4
Age (# of years)	33	60	69	71
Condition	Average	Average	Average	Good
Sales Type	--	Fair Market Value	Fair Market Value	Fair Market Value
Location	Neutral ; Residential	Neutral ; Residential	Neutral ; Residential	Neutral ; Residential
View	Neutral ; Residential	Neutral ; Residential	Neutral ; Residential	Neutral ; Residential
Style/Design	1 Story Ranch	1 Story Ranch	1 Story Ranch	1 Story Ranch
# Units	1	1	1	1
Living Sq. Feet	1,048	983	1,211	959
Bdrm · Bths · ½ Bths	3 · 2	3 · 1	3 · 1 · 1	2 · 2
Total Room #	6	5	5	5
Garage (Style/Stalls)	None	None	None	None
Basement (Yes/No)	No	No	No	No
Basement (% Fin)	0%	0%	0%	0%
Basement Sq. Ft.	--	--	--	--
Pool/Spa	--	--	--	--
Lot Size	0.200 acres	0.2 acres	0.24 acres	0.17 acres
Other	None	None	None	None

* Listing 1 is the most comparable listing to the subject.

¹ Comp's "Miles to Subject" was calculated by the system.

² Comp's "Miles to Subject" provided by Real Estate Professional.

³ Subject \$/ft based upon as-is sale price.

Listing Comments Why the comparable listing is superior or inferior to the subject.

Listing 1 Active1 => Bath= \$2000, GLA= \$1300, Age= \$675, Carport= \$2000, Total= \$5975, Net Adjusted Value= \$265875 Property is inferior in GLA but similar in view to the subject.

Listing 2 Active2 => Bath= \$2000, Half Bath= \$-1000, GLA= \$-3260, Age= \$900, Total= \$-1360, Net Adjusted Value= \$297640 Property is inferior in year built but similar in bed to the subject.

Listing 3 Active3 => Condition= \$-8500, Bed= \$4000, GLA= \$1780, Age= \$950, Total= \$-1770, Net Adjusted Value= \$308230 Property is superior in condition but similar in lot to the subject.

Recent Sales

	Subject	Sold 1	Sold 2 *	Sold 3
Street Address	2117 Wilson Avenue	2143 Camp Greene Street	2500 Danforth Lane	3412 Liggett Street
City, State	Charlotte, NC	Charlotte, NC	Charlotte, NC	Charlotte, NC
Zip Code	28208	28208	28208	28208
Datasource	Tax Records	MLS	MLS	MLS
Miles to Subj.	--	0.93 ¹	0.65 ¹	0.30 ¹
Property Type	SFR	SFR	SFR	SFR
Original List Price \$	--	\$315,000	\$265,000	\$330,000
List Price \$	--	\$285,000	\$265,000	\$323,400
Sale Price \$	--	\$250,000	\$265,000	\$317,400
Type of Financing	--	Conventional	Conventional	Conventional
Date of Sale	--	02/17/2023	09/23/2022	02/22/2023
DOM · Cumulative DOM	-- · --	200 · 200	35 · 35	76 · 76
Age (# of years)	33	85	58	20
Condition	Average	Average	Average	Good
Sales Type	--	Fair Market Value	Fair Market Value	Fair Market Value
Location	Neutral ; Residential	Neutral ; Residential	Neutral ; Residential	Neutral ; Residential
View	Neutral ; Residential	Neutral ; Residential	Neutral ; Residential	Neutral ; Residential
Style/Design	1 Story Ranch	1 Story Ranch	1 Story Ranch	1 Story Ranch
# Units	1	1	1	1
Living Sq. Feet	1,048	1,020	1,004	1,154
Bdrm · Bths · ½ Bths	3 · 2	2 · 1	3 · 1	3 · 2
Total Room #	6	4	5	6
Garage (Style/Stalls)	None	None	None	None
Basement (Yes/No)	No	No	No	No
Basement (% Fin)	0%	0%	0%	0%
Basement Sq. Ft.	--	--	--	--
Pool/Spa	--	--	--	--
Lot Size	0.200 acres	0.17 acres	0.21 acres	0.15 acres
Other	None	None	None	None
Net Adjustment	--	+\$9,300	+\$5,625	-\$8,945
Adjusted Price	--	\$259,300	\$270,625	\$308,455

* Sold 2 is the most comparable sale to the subject.

¹ Comp's "Miles to Subject" was calculated by the system.

² Comp's "Miles to Subject" provided by Real Estate Professional.

³ Subject \$/ft based upon as-is sale price.

Recent Sales - Cont.

Reasons for Adjustments Why the comparable sale is superior or inferior to the subject.

- Sold 1** Sold1 => Bed= \$4000, Bath= \$2000, Age= \$1300, Carport= \$2000, Total= \$9300, Net Adjusted Value= \$259300 Property is inferior in bed bath but similar in condition to the subject.
- Sold 2** Sold2 => Bath= \$2000, Age= \$625, Carport= \$2000, Sold date=\$1000, Total= \$5625, Net Adjusted Value= \$270625 Property is inferior in year built but similar in lot to the subject.
- Sold 3** Sold3 => Condition= \$-8500, GLA= \$-2120, Age= \$-325, Carport= \$2000, Total= \$-8945, Net Adjusted Value= \$308455 Property is superior in condition but similar in style to the subject.

Subject Sales & Listing History

Current Listing Status	Not Currently Listed			Listing History Comments			
Listing Agency/Firm				Withdrawn			
Listing Agent Name							
Listing Agent Phone							
# of Removed Listings in Previous 12 Months	1						
# of Sales in Previous 12 Months	0						
Original List Date	Original List Price	Final List Date	Final List Price	Result	Result Date	Result Price	Source
05/19/2022	\$265,000	--	--	Withdrawn	08/03/2022	\$265,000	MLS

Marketing Strategy

	As Is Price	Repaired Price
Suggested List Price	\$275,000	\$275,000
Sales Price	\$265,000	\$265,000
30 Day Price	\$260,000	--
Comments Regarding Pricing Strategy		
<p>The subject is an SFR-type property and appears to be in average condition. The subject is withdrawn recently for \$265000 in 08/03/2022. Since there were limited comparable available within the subject's market neighborhood, it was necessary to use sold comparable with a sale date beyond 180 days from the date of this report. I have searched a distance up to 0.5 miles, GLA +/-20%, year built +/- 20, and up to 6 months back. To get enough comparable, it was necessary to exceed the style, condition, year built, bed/bath count, lot size, and proximity up to 1 mile. Due to limited comps in the area it was unable to bracket year built for the comps. Due to limited comps in the area, 3 sales with contract dates within 120 days of the effective date of the report could not be provided. In delivering the final valuation, the most weight has been placed on CS2 and LC1 as they are most similar to the subject condition and overall structure. The subject is closer to school, park, worship places, busy roads, and commercials and it will not affect the subject value and marketability. The details were taken from tax.</p>		

Clear Capital Quality Assurance Comments Addendum

Reviewer's The broker's as-is conclusion reflects the market for the subject. Comps are within a reasonable distance, relatively current, and accurately reflect
Notes the subject's defining characteristics. Thus, the as-is conclusion appears to be adequately supported.

Subject Photos



Front



Address Verification

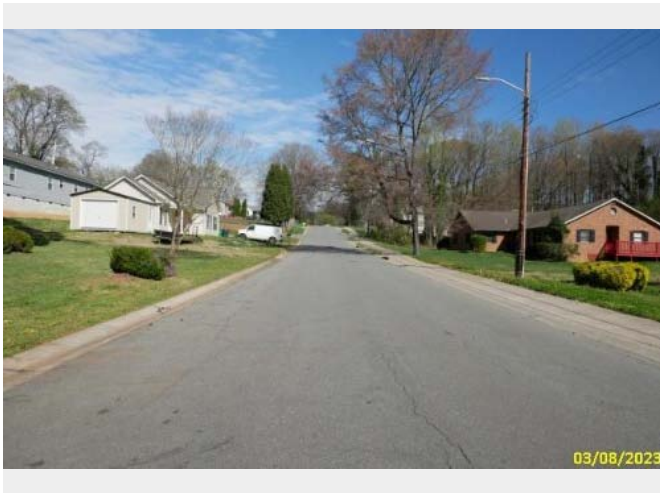

Street

Listing Photos

L1 2427 Afton Lane
Charlotte, NC 28208



Front

L2 3524 Kempton Place
Charlotte, NC 28208



Front

L3 2605 Midland Avenue
Charlotte, NC 28208



Front

Sales Photos

S1 2143 Camp Greene Street
Charlotte, NC 28208

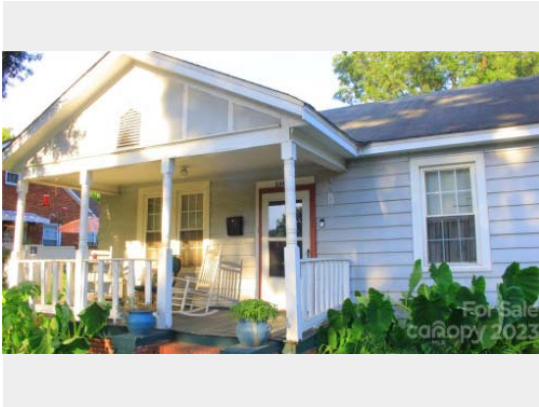

Front

S2 2500 Danforth Lane
Charlotte, NC 28208



Front

S3 3412 Liggett Street
Charlotte, NC 28208



Front

ClearMaps Addendum

Address ★ 2117 Wilson Avenue, Charlotte, NC 28208

Loan Number 50866

Suggested List \$275,000

Suggested Repaired \$275,000

Sale \$265,000

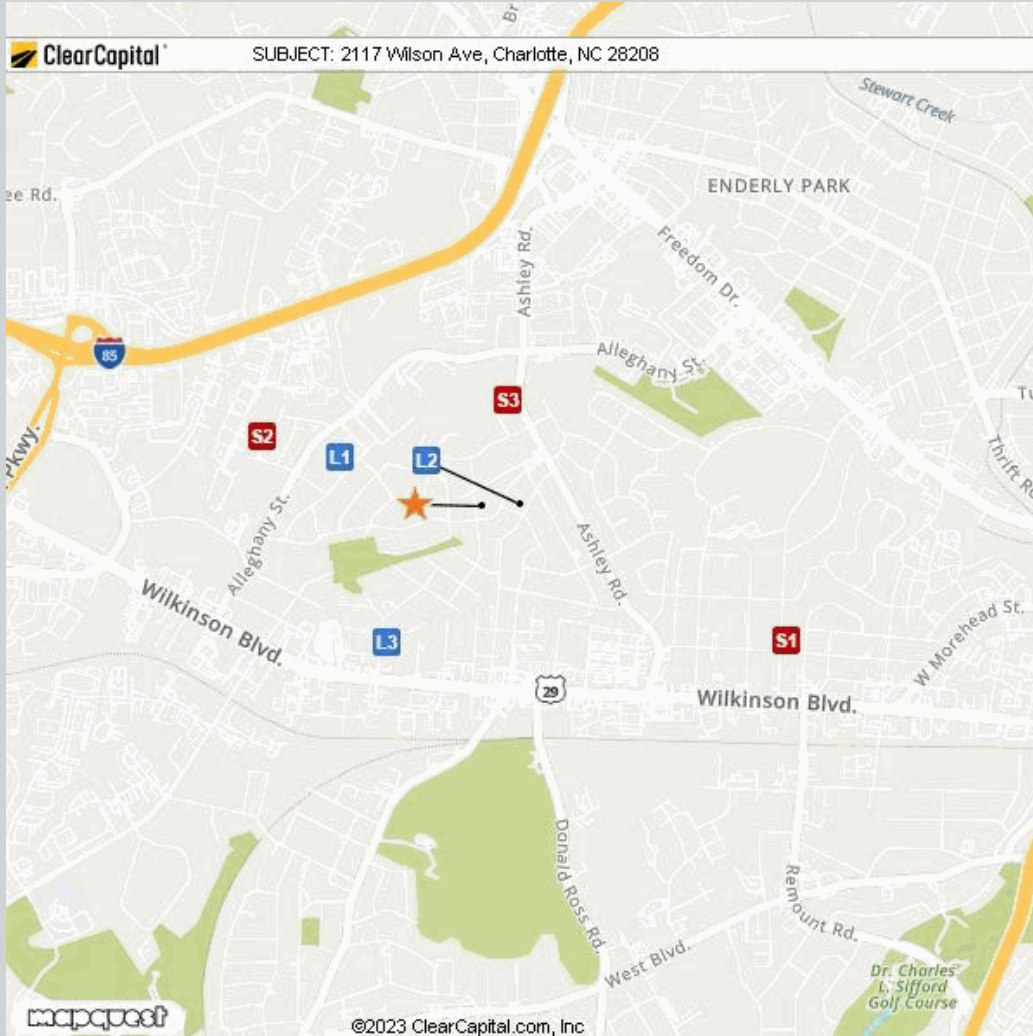

Comparable	Address	Miles to Subject	Mapping Accuracy
★ Subject	2117 Wilson Avenue, Charlotte, NC 28208	--	Parcel Match
L1 Listing 1	2427 Afton Lane, Charlotte, NC 28208	0.42 Miles ¹	Parcel Match
L2 Listing 2	3524 Kempton Place, Charlotte, NC 28208	0.10 Miles ¹	Parcel Match
L3 Listing 3	2605 Midland Avenue, Charlotte, NC 28208	0.47 Miles ¹	Parcel Match
S1 Sold 1	2143 Camp Greene Street, Charlotte, NC 28208	0.93 Miles ¹	Parcel Match
S2 Sold 2	2500 Danforth Lane, Charlotte, NC 28208	0.65 Miles ¹	Parcel Match
S3 Sold 3	3412 Liggett Street, Charlotte, NC 28208	0.30 Miles ¹	Parcel Match

¹ The Comparable "Distance from Subject" value has been calculated by the Clear Capital system.

² The Comparable "Distance from Subject" value has been provided by the Real Estate Professional.

Addendum: Report Purpose

Market Approach and Market Time

The Market Approach of this report, as established by the customer, is: **Fair Market Price**. (See definition below.)

The Marketing Time as specified by the customer is **Typical**. (See definition below.)

Definitions:

Fair Market Price

A price at which the property would sell between a willing buyer and a willing seller neither being compelled by undue pressure and both having reasonable knowledge of relevant facts.

Distressed Price

A price at which the property would sell between a willing buyer and a seller acting under duress.

Marketing Time

The amount of time the property is exposed to a pool of prospective buyers before going into contract. The customer either specifies the number of days, requests a marketing time that is typical to the subject's market area and/or requests an abbreviated marketing time.

Typical for Local Market

The estimated time required to adequately expose the subject property to the market resulting in a contract of sale.

Addendum: Report Purpose - cont.

Report Instructions

This section shows the instructions that were approved by the customer and provided to the broker prior to completing the report.

Instructions last updated: 7/17/2017

Purpose:

Please determine a fair market price for this property at which it would sell in a typical marketing time for the area.

Customer Specific Requests:

If the property is commercial or mixed use, please stop and contact Clear Capital as soon as possible

Form Help:

There are blue question marks (?) throughout this form. These are designed to offer guidance for that particular section of the form. Please click on them for help.

Comparable Requirements:

1. Please use fair market comps from the same neighborhood, block or subdivision whenever possible.
2. Please only use REO comparables if the market is driven by REOs and they are comparable in characteristics and condition.
3. Please use comps that have closed in the past 3 months to show the current market conditions or comment in the report if this is not possible. In rapidly changing markets, active listing comps should be given equal or greater weight than sold comps in your analysis.

Standard Instructions:

1. Clear Capital Code Of Conduct - Please make sure that you are always abiding by the Clear Capital Code of Conduct when completing valuation reports.
2. If the subject is currently listed, please consider all available information pertaining to the subject's condition. This information should be utilized when developing the assumption of the subject's condition.
3. Use the subject characteristics provided in the report Grid (if preloaded) to evaluate the property. This information is from a full interior appraisal and is assumed to be most accurate. If your inspection reveals obvious inaccuracies, please explain in the narrative of the report.
4. Include sufficient detail to help our mutual customer gain a complete understanding of the subject's neighborhood such as neighborhood desirability, amenities, parks, schools, commercial or industrial influences, REO activity, traffic, board-up-homes, etc.
5. Do not approach occupants or owners.
6. If the subject is a Commercial property, contact Clear Capital immediately at 530-582-5011 for direction on how to proceed with the report.
7. Please do not accept if you or your office has completed a report on this property in the last month, are currently listing this property, or have any vested interest in the subject property.
8. Clear Capital does not allow any log ins from IP addresses from foreign countries. This includes, but is not limited to; data entry services, form completion services, etc. Also, it is against Clear Capital code of conduct to share your password with anyone who is not a W2 employee in your office.
9. Clear Capital and our mutual customers greatly appreciate your expertise. If you cannot personally inspect the property, select comparables, and determine a price for the subject, please do not accept this report. Per the standards and guidelines adopted by Clear Capital and other industry leaders, the use of assistants to complete any of the aforementioned tasks is not permitted.

Report Instructions - cont.

Due to the importance of an independent opinion of price, please do not discuss your price with anyone or be influenced by list price, pending offers, accept comp packets, repair estimates or the listing agent's opinion.

1. One current, original photo of the front of the subject 2. One address verification photo 3. One street scene photo looking down the street 4. MLS listing and sold comp photos required, please comment if no MLS.

Broker Information

Broker Name	James Nickerson	Company/Brokerage	BulldogNC LLC
License No	317080	Address	125 Remount Rd, Suite C-1 #358 Charlotte NC 28203
License Expiration	06/30/2023	License State	NC
Phone	9782575482	Email	jamesnickersonbroker@gmail.com
Broker Distance to Subject	2.76 miles	Date Signed	03/08/2023

/James Nickerson/

By confirming the above contact and real estate license information and submitting the report, the above signed hereby certifies and agrees that: 1) I personally took the pictures, selected comparables, and determined the price conclusion. 2) To the best of my knowledge, the statements of fact contained in this report are true and correct. 3) The reported analyses, opinions, and conclusions are my personal, impartial, and unbiased professional analyses, opinions, and conclusions. 4) I have no present or prospective interest in the property that is the subject of this report and no personal interest with respect to the parties involved. 5) I have no bias with respect to the property that is the subject of this report or to the parties involved with this assignment. 6) My compensation for completing this assignment is not contingent upon the development or reporting of a predetermined price point. 7) I did not base, either partially or completely, my analysis and/or opinion and conclusions in this report on race, color, religion, sex, age, marital status, handicap, familial status, or national origin of either the prospective owners or occupants of the subject property or of the present owners or occupants of the properties in the vicinity of the subject property or on any other basis prohibited by law. 8) I maintain errors and omissions insurance, to the extent required by state law, for all liability associated with the preparation of this Report.

Disclaimer

This opinion is not an appraisal of the market value of the property, and may not be used in lieu of an appraisal. If an appraisal is desired, the services of a licensed or certified appraiser shall be obtained. This opinion may not be used by any party as the primary basis to determine the value of a parcel of or interest in real property for a mortgage loan origination, including first and second mortgages, refinances, or equity lines of credit.

Unless otherwise specifically agreed to in writing:

The intended purpose of this report is to assist the Clear Capital account holder in making decisions within the scope of applicable statutory and regulatory requirements and performing required due diligence. This document is provided solely for the use of the Clear Capital account holder and not any other party, is not intended as any guarantee of value and/or condition of the subject property and should not be relied on as such. In the event that this document is found to be defective, incorrect, negligently prepared or unfit for its authorized use, Clear Capital's sole liability shall be to promptly refund the total fee expended by the account holder for this report or to replace it at no charge to the account holder, but in no event shall Clear Capital be responsible to the account holder for any indirect or consequential damages whatsoever. This warranty is in lieu of all other warranties, express or implied, except where otherwise required by law. The account holder shall notify Clear Capital within thirty (30) days of this report's delivery to the account holder if it believes that this document is defective, incorrect, negligently prepared or unfit for its authorized use. Under no circumstances may Clear Capital forms or their contents be published, copied, replicated, or mimicked.