

Please Note: This report was completed with the following assumptions: Market Approach: **Fair Market Price** , Marketing Time: **Typical** . Important additional information relating to this report, including use and restrictions, is contained in an attached addendum which is an integral part of this report.

Address	6105 Se Kellogg Court, Portland, OR 97267	Order ID	8627255	Property ID	33930831
Inspection Date	02/22/2023	Date of Report	02/22/2023		
Loan Number	51234	APN	00464161		
Borrower Name	Champery Real Estate 2015 LLC	County	Clackamas		

Tracking IDs					
Order Tracking ID	02.21.23 BPO	Tracking ID 1	02.21.23 BPO		
Tracking ID 2	--	Tracking ID 3	--		

General Conditions		
Owner	CATAMOUNT PROPERTIES 2018 LLC	Condition Comments There are no noticeable upgrades to the subject. It appears to be in average condition.
R. E. Taxes	\$4,951	
Assessed Value	\$255,667	
Zoning Classification	Residential	
Property Type	SFR	
Occupancy	Occupied	
Ownership Type	Fee Simple	
Property Condition	Average	
Estimated Exterior Repair Cost	\$0	
Estimated Interior Repair Cost	\$0	
Total Estimated Repair	\$0	
HOA	No	
Visible From Street	Visible	
Road Type	Public	

Neighborhood & Market Data		
Location Type	Suburban	Neighborhood Comments The subject is located in a suburban location that has close proximity to parks, shops and major highways. Market conditions are stable and supply and demand are balanced. REO and short sale activity remains low in the area. Average marketing time of correctly priced properties is under 120 days.
Local Economy	Stable	
Sales Prices in this Neighborhood	Low: \$320,000 High: \$770,000	
Market for this type of property	Remained Stable for the past 6 months.	
Normal Marketing Days	<180	

Current Listings

	Subject	Listing 1	Listing 2	Listing 3 *
Street Address	6105 Se Kellogg Court	11880 Se Home Ave	16023 Se Oatfield Rd	7373 Se Clackamas Rd
City, State	Portland, OR	Portland, OR	Portland, OR	Portland, OR
Zip Code	97267	97222	97267	97267
Datasource	Tax Records	MLS	MLS	MLS
Miles to Subj.	--	1.44 ¹	1.08 ¹	0.80 ¹
Property Type	SFR	SFR	SFR	SFR
Original List Price \$	\$	\$569,900	\$519,000	\$535,000
List Price \$	--	\$569,900	\$519,000	\$535,000
Original List Date		11/11/2022	01/13/2023	10/27/2022
DOM · Cumulative DOM	-- · --	102 · 103	39 · 40	117 · 118
Age (# of years)	55	33	69	47
Condition	Average	Average	Average	Average
Sales Type	--	Fair Market Value	Fair Market Value	Fair Market Value
Location	Neutral ; Residential	Neutral ; Residential	Neutral ; Residential	Neutral ; Residential
View	Neutral ; Residential	Neutral ; Residential	Neutral ; Residential	Neutral ; Residential
Style/Design	1 Story Ranch	1.5 Stories Capecod	1.5 Stories Capecod	1.5 Stories Capecod
# Units	1	1	1	1
Living Sq. Feet	2,204	1,870	2,316	1,996
Bdrm · Bths · ½ Bths	4 · 2	3 · 2 · 1	4 · 3	3 · 3
Total Room #	8	7	8	7
Garage (Style/Stalls)	Detached 2 Car(s)	Attached 2 Car(s)	Attached 2 Car(s)	Attached 2 Car(s)
Basement (Yes/No)	No	No	Yes	Yes
Basement (% Fin)	0%	0%	50%	50%
Basement Sq. Ft.	--	--	996	596
Pool/Spa	--	--	--	--
Lot Size	0.22 acres	0.16 acres	0.36 acres	0.24 acres
Other	None	None	None	None

* Listing 3 is the most comparable listing to the subject.

¹ Comp's "Miles to Subject" was calculated by the system.

² Comp's "Miles to Subject" provided by Real Estate Professional.

³ Subject \$/ft based upon as-is sale price.

Listing Comments Why the comparable listing is superior or inferior to the subject.

Listing 1 Open floor plan, Vaulted ceiling, wood floors throughout. Appliances include Built-in Refrigerator, Built-in Dishwasher, Disposal, Free-Standing Range, Free-Standing Refrigerator

Listing 2 Open Bright Floor Plan Appliances include Built-in Microwave, Built-in Dishwasher, Disposal, Free-Standing Refrigerator, Free-Standing Gas Range, Gas Appliances, Range Hood, Stainless Steel Appliance

Listing 3 3 bedroom, 3 bath home, Appliances include Built-in Dishwasher, Disposal, Free-Standing Range, Laminate Flooring, Fenced, Central AC

Recent Sales

	Subject	Sold 1	Sold 2 *	Sold 3
Street Address	6105 Se Kellogg Court	7262 Se Tamarack Ct	7085 Ridgegate Dr	11192 Se 45th Ave
City, State	Portland, OR	Portland, OR	Gladstone, OR	Portland, OR
Zip Code	97267	97267	97027	97222
Datasource	Tax Records	MLS	MLS	MLS
Miles to Subj.	--	0.60 ¹	1.77 ¹	1.84 ¹
Property Type	SFR	SFR	SFR	SFR
Original List Price \$	--	\$500,000	\$525,000	\$550,000
List Price \$	--	\$500,000	\$525,000	\$550,000
Sale Price \$	--	\$500,000	\$525,000	\$550,000
Type of Financing	--	Conventional	Conventional	Conventional
Date of Sale	--	12/14/2022	11/14/2022	02/15/2023
DOM · Cumulative DOM	-- · --	27 · 27	33 · 33	41 · 41
Age (# of years)	55	59	46	62
Condition	Average	Average	Average	Average
Sales Type	--	Fair Market Value	Fair Market Value	Fair Market Value
Location	Neutral ; Residential	Neutral ; Residential	Neutral ; Residential	Neutral ; Residential
View	Neutral ; Residential	Neutral ; Residential	Neutral ; Residential	Neutral ; Residential
Style/Design	1 Story Ranch	1 Story Ranch	1 Story Ranch	1 Story Ranch
# Units	1	1	1	1
Living Sq. Feet	2,204	2,552	2,450	2,040
Bdrm · Bths · ½ Bths	4 · 2	4 · 2 · 1	4 · 3	3 · 2
Total Room #	8	8	8	7
Garage (Style/Stalls)	Detached 2 Car(s)	Attached 2 Car(s)	Attached 2 Car(s)	Attached 2 Car(s)
Basement (Yes/No)	No	Yes	No	Yes
Basement (% Fin)	0%	50%	0%	50%
Basement Sq. Ft.		1,250	--	750
Pool/Spa	--	--	--	--
Lot Size	0.22 acres	0.26 acres	0.20 acres	0.14 acres
Other	None	None	None	None
Net Adjustment	--	-\$6,980	-\$7,360	+\$4,000
Adjusted Price	--	\$493,020	\$517,640	\$554,000

* Sold 2 is the most comparable sale to the subject.

¹ Comp's "Miles to Subject" was calculated by the system.

² Comp's "Miles to Subject" provided by Real Estate Professional.

³ Subject \$/ft based upon as-is sale price.

Recent Sales - Cont.

Reasons for Adjustments Why the comparable sale is superior or inferior to the subject.

- Sold 1** 4 bedroom and 2.5 bathroom home, Appliances include Built-in Oven, Cooktop, Central AC. Wood Burning Fireplace, Attached 2 car garage Adjustment : GLA/-3480, Half baths/-2000, Basement/-1500
- Sold 2** Home to this split level 4 bedroom, 3 bathroom house on a large lot, living room features a fireplace, appliances include Built-in Oven, Built-in Range, Built-in Dishwasher, Disposal Adjustment : GLA/-2460, Age/-900, Full baths/-4000
- Sold 3** 3 bedroom and 2 bathroom home, Appliances include Built-in Range, Built-in Dishwasher, Disposal, ENERGY STAR Qualified Appliances, Free-Standing Refrigerator Adjustment : GLA/1640, Age/700, Bed rooms/3000, Lot size/160, Basement/-1500

Subject Sales & Listing History

Current Listing Status	Not Currently Listed			Listing History Comments			
Listing Agency/Firm				No Additional History			
Listing Agent Name							
Listing Agent Phone							
# of Removed Listings in Previous 12 Months	0						
# of Sales in Previous 12 Months	1						
Original List Date	Original List Price	Final List Date	Final List Price	Result	Result Date	Result Price	Source
08/25/2022	\$300,000	--	--	Sold	09/15/2022	\$300,000	MLS

Marketing Strategy

	As Is Price	Repaired Price
Suggested List Price	\$531,000	\$531,000
Sales Price	\$521,000	\$521,000
30 Day Price	\$511,000	--
Comments Regarding Pricing Strategy		
<p>The market conditions is currently stable. Few similar comps available within 1 mile, so it was necessary extend the search for mileage and the comps chosen were the best available and closest to the GLA and Age of the subject No similar bedroom and bathroom comps available in subject neighborhood, So I have used different bedroom and bathroom count comps in this report. The necessary adjustments are made Subject recent sold history not available in MLS Due to suburban density and lack of more suitable comparables, it was necessary to exceed over 3 months from the inspection date. Subject's last known sale date is 9/15/2022 and the price is \$300,000</p>		

Clear Capital Quality Assurance Comments Addendum

Reviewer's Notes The broker's as-is conclusion reflects the market for the subject. Comps are within a reasonable distance, relatively current, and accurately reflect the subject's defining characteristics. Thus, the as-is conclusion appears to be adequately supported.

Subject Photos



Front



Address Verification



Street

Listing Photos

L1 11880 SE HOME AVE
Portland, OR 97222



Front

L2 16023 SE OATFIELD RD
Portland, OR 97267



Front

L3 7373 SE CLACKAMAS RD
Portland, OR 97267



Front

Sales Photos

S1 7262 SE TAMARACK CT
Portland, OR 97267



Front

S2 7085 RIDGEGATE DR
Gladstone, OR 97027



Front

S3 11192 SE 45TH AVE
Portland, OR 97222



Front

ClearMaps Addendum

Address ★ 6105 Se Kellogg Court, Portland, OR 97267

Loan Number 51234

Suggested List \$531,000

Suggested Repaired \$531,000

Sale \$521,000

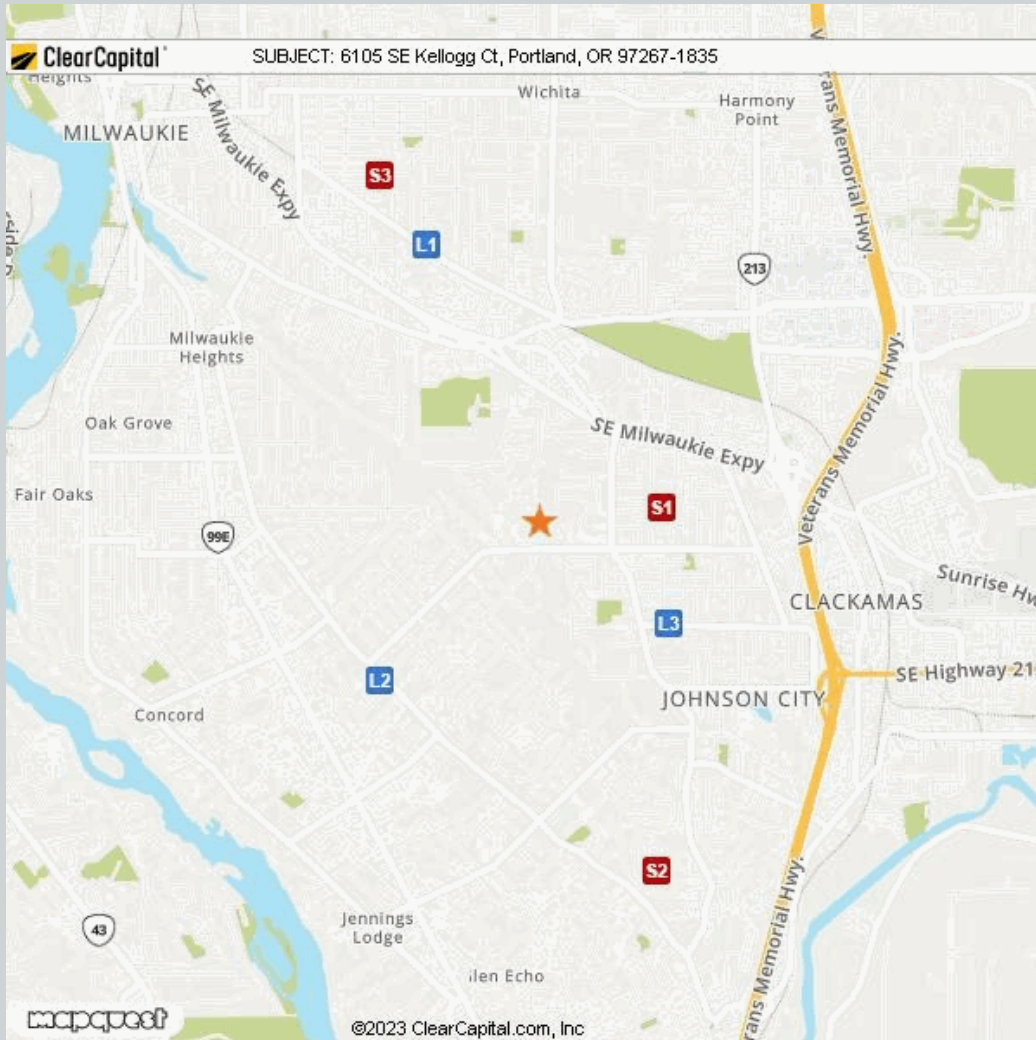

Comparable	Address	Miles to Subject	Mapping Accuracy
★ Subject	6105 Se Kellogg Court, Portland, OR 97267	--	Parcel Match
L1 Listing 1	11880 Se Home Ave, Portland, OR 97222	1.44 Miles ¹	Parcel Match
L2 Listing 2	16023 Se Oatfield Rd, Portland, OR 97267	1.08 Miles ¹	Parcel Match
L3 Listing 3	7373 Se Clackamas Rd, Portland, OR 97267	0.80 Miles ¹	Parcel Match
S1 Sold 1	7262 Se Tamarack Ct, Portland, OR 97267	0.60 Miles ¹	Parcel Match
S2 Sold 2	7085 Ridgeway Dr, Gladstone, OR 97027	1.77 Miles ¹	Parcel Match
S3 Sold 3	11192 Se 45th Ave, Portland, OR 97222	1.84 Miles ¹	Parcel Match

¹ The Comparable "Distance from Subject" value has been calculated by the Clear Capital system.

² The Comparable "Distance from Subject" value has been provided by the Real Estate Professional.

Addendum: Report Purpose

Market Approach and Market Time

The Market Approach of this report, as established by the customer, is: **Fair Market Price**. (See definition below.)

The Marketing Time as specified by the customer is **Typical**. (See definition below.)

Definitions:

Fair Market Price

A price at which the property would sell between a willing buyer and a willing seller neither being compelled by undue pressure and both having reasonable knowledge of relevant facts.

Distressed Price

A price at which the property would sell between a willing buyer and a seller acting under duress.

Marketing Time

The amount of time the property is exposed to a pool of prospective buyers before going into contract. The customer either specifies the number of days, requests a marketing time that is typical to the subject's market area and/or requests an abbreviated marketing time.

Typical for Local Market

The estimated time required to adequately expose the subject property to the market resulting in a contract of sale.

Addendum: Report Purpose - cont.

Report Instructions

This section shows the instructions that were approved by the customer and provided to the broker prior to completing the report.

Instructions last updated: 7/17/2017

Purpose:

Please determine a fair market price for this property at which it would sell in a typical marketing time for the area.

Customer Specific Requests:

****If the property is commercial or mixed use, please stop and contact Clear Capital as soon as possible****

Form Help:

There are blue question marks (?) throughout this form. These are designed to offer guidance for that particular section of the form. Please click on them for help.

Comparable Requirements:

1. Please use fair market comps from the same neighborhood, block or subdivision whenever possible.
2. Please only use REO comparables if the market is driven by REOs and they are comparable in characteristics and condition.
3. Please use comps that have closed in the past 3 months to show the current market conditions or comment in the report if this is not possible. In rapidly changing markets, active listing comps should be given equal or greater weight than sold comps in your analysis.

Standard Instructions:

1. Clear Capital Code Of Conduct - Please make sure that you are always abiding by the Clear Capital Code of Conduct when completing valuation reports.
2. If the subject is currently listed, please consider all available information pertaining to the subject's condition. This information should be utilized when developing the assumption of the subject's condition.
3. Use the subject characteristics provided in the report Grid (if preloaded) to evaluate the property. This information is from a full interior appraisal and is assumed to be most accurate. If your inspection reveals obvious inaccuracies, please explain in the narrative of the report.
4. Include sufficient detail to help our mutual customer gain a complete understanding of the subject's neighborhood such as neighborhood desirability, amenities, parks, schools, commercial or industrial influences, REO activity, traffic, board-up-homes, etc.
5. Do not approach occupants or owners.
6. If the subject is a Commercial property, contact Clear Capital immediately at 530-582-5011 for direction on how to proceed with the report.
7. Please do not accept if you or your office has completed a report on this property in the last month, are currently listing this property, or have any vested interest in the subject property.
8. Clear Capital does not allow any log ins from IP addresses from foreign countries. This includes, but is not limited to; data entry services, form completion services, etc. Also, it is against Clear Capital code of conduct to share your password with anyone who is not a W2 employee in your office.
9. Clear Capital and our mutual customers greatly appreciate your expertise. If you cannot personally inspect the property, select comparables, and determine a price for the subject, please do not accept this report. Per the standards and guidelines adopted by Clear Capital and other industry leaders, the use of assistants to complete any of the aforementioned tasks is not permitted.

Report Instructions - cont.

Due to the importance of an independent opinion of price, please do not discuss your price with anyone or be influenced by list price, pending offers, accept comp packets, repair estimates or the listing agent's opinion.

1. One current, original photo of the front of the subject 2. One address verification photo 3. One street scene photo looking down the street 4. MLS listing and sold comp photos required, please comment if no MLS.

Broker Information

Broker Name	Vladimir Mazur	Company/Brokerage	Mount BPO LLC
License No	201209205	Address	650 NE Holladay St #1600 Portland OR 97232
License Expiration	07/31/2023	License State	OR
Phone	3054322304	Email	vladbpos@gmail.com
Broker Distance to Subject	8.17 miles	Date Signed	02/22/2023

By confirming the above contact and real estate license information and submitting the report, the above signed hereby certifies and agrees that: 1) I personally took the pictures, selected comparables, and determined the price conclusion. 2) To the best of my knowledge, the statements of fact contained in this report are true and correct. 3) The reported analyses, opinions, and conclusions are my personal, impartial, and unbiased professional analyses, opinions, and conclusions. 4) I have no present or prospective interest in the property that is the subject of this report and no personal interest with respect to the parties involved. 5) I have no bias with respect to the property that is the subject of this report or to the parties involved with this assignment. 6) My compensation for completing this assignment is not contingent upon the development or reporting of a predetermined price point. 7) I did not base, either partially or completely, my analysis and/or opinion and conclusions in this report on race, color, religion, sex, age, marital status, handicap, familial status, or national origin of either the prospective owners or occupants of the subject property or of the present owners or occupants of the properties in the vicinity of the subject property or on any other basis prohibited by law. 8) I maintain errors and omissions insurance, to the extent required by state law, for all liability associated with the preparation of this Report.

Disclaimer

Unless the licensee who prepared this report is also licensed by the Appraiser Certification and Licensure Board, the report is not intended to meet the requirements set out in the Uniform Standards of Appraisal Practice. The report is a competitive market analysis or letter opinion and is not intended as an appraisal. If an appraisal is desired, the services of a competent professional licensed appraiser should be obtained.

Unless otherwise specifically agreed to in writing:

The intended purpose of this report is to assist the Clear Capital account holder in making decisions within the scope of applicable statutory and regulatory requirements and performing required due diligence. This document is provided solely for the use of the Clear Capital account holder and not any other party, is not intended as any guarantee of value and/or condition of the subject property and should not be relied on as such. In the event that this document is found to be defective, incorrect, negligently prepared or unfit for its authorized use, Clear Capital's sole liability shall be to promptly refund the total fee expended by the account holder for this report or to replace it at no charge to the account holder, but in no event shall Clear Capital be responsible to the account holder for any indirect or consequential damages whatsoever. This warranty is in lieu of all other warranties, express or implied, except where otherwise required by law. The account holder shall notify Clear Capital within thirty (30) days of this report's delivery to the account holder if it believes that this document is defective, incorrect, negligently prepared or unfit for its authorized use. Under no circumstances may Clear Capital forms or their contents be published, copied, replicated, or mimicked.