

Please Note: This report was completed with the following assumptions: Market Approach: **Fair Market Price** , Marketing Time: **Typical** . Important additional information relating to this report, including use and restrictions, is contained in an attached addendum which is an integral part of this report.

Address	1380 W 48th Street Unit 75, San Bernardino, CA 92407	Order ID	8581537	Property ID	33816130
Inspection Date	01/14/2023	Date of Report	01/20/2023		
Loan Number	52257	APN	0266401710000		
Borrower Name	BRECKENRIDGE PROPERTY FUND 2016 LLC	County	San Bernardino		

Tracking IDs					
Order Tracking ID	01.13.22 BPO	Tracking ID 1	01.13.22 BPO		
Tracking ID 2	--	Tracking ID 3	--		

General Conditions		
Owner	BRECKENRIDGE PROPERTY FUND 2016 LLC	Condition Comments The property is in average condition and does not require any exterior repairs. The property features some minor deferred maintenance and physical deterioration due to normal wear and tear.
R. E. Taxes	\$2,967	
Assessed Value	\$219,300	
Zoning Classification	Residential	
Property Type	Condo	
Occupancy	Occupied	
Ownership Type	Fee Simple	
Property Condition	Average	
Estimated Exterior Repair Cost		
Estimated Interior Repair Cost		
Total Estimated Repair		
HOA	Mountain Park	
Association Fees	\$300 / Month (Pool,Greenbelt)	
Visible From Street	Visible	
Road Type	Public	

Neighborhood & Market Data		
Location Type	Urban	Neighborhood Comments The property is located on a clean and quiet neighborhood in the newer area of San Bernardino. The property is located with-in .5 miles of schools, parks and shopping centers. The property is located off of a busy street.
Local Economy	Stable	
Sales Prices in this Neighborhood	Low: \$280,000 High: \$385,000	
Market for this type of property	Increased 2 % in the past 6 months.	
Normal Marketing Days	<30	

Current Listings

	Subject	Listing 1	Listing 2 *	Listing 3
Street Address	1380 W 48th Street Unit 75	1460 Kendall Dr #32	3118 Little Mountain Dr Apt C	1380 W 48th St #31
City, State	San Bernardino, CA	San Bernardino, CA	San Bernardino, CA	San Bernardino, CA
Zip Code	92407	92407	92405	92407
Datasource	Public Records	MLS	MLS	MLS
Miles to Subj.	--	0.20 ¹	1.76 ¹	0.06 ¹
Property Type	Condo	Condo	Condo	Condo
Original List Price \$	\$	\$295,000	\$310,000	\$329,999
List Price \$	--	\$295,000	\$310,000	\$329,999
Original List Date		11/21/2022	09/08/2022	01/01/2023
DOM · Cumulative DOM	-- · --	7 · 60	42 · 134	11 · 19
Age (# of years)	38	36	42	42
Condition	Average	Average	Average	Average
Sales Type	--	Fair Market Value	Fair Market Value	Fair Market Value
Condo Floor Number	1	1	1	1
Location	Neutral ; Residential	Neutral ; Residential	Neutral ; Residential	Neutral ; Residential
View	Neutral ; Residential	Neutral ; Residential	Neutral ; Residential	Neutral ; Residential
Style/Design	2 Stories Modern	2 Stories Modern	1 Story Modern	2 Stories Modern
# Units	1	1	1	1
Living Sq. Feet	1,132	900	1,124	1,202
Bdrm · Bths · ½ Bths	2 · 2 · 1	2 · 2	2 · 2	2 · 1 · 1
Total Room #	5	4	4	5
Garage (Style/Stalls)	Attached 2 Car(s)	Attached 2 Car(s)	Carport 1 Car	Attached 2 Car(s)
Basement (Yes/No)	No	No	No	No
Basement (% Fin)	0%	0%	0%	0%
Basement Sq. Ft.	--	--	--	--
Pool/Spa	--	--	--	--
Lot Size	0.00 acres	0.00 acres	0.00 acres	0.00 acres
Other	0	0	0	0

* Listing 2 is the most comparable listing to the subject.

¹ Comp's "Miles to Subject" was calculated by the system.

² Comp's "Miles to Subject" provided by Real Estate Professional.

³ Subject \$/ft based upon as-is sale price.

Listing Comments Why the comparable listing is superior or inferior to the subject.

Listing 1 This comp is similar in age and is smaller in square feet than the subject property. This comp is in similar condition and is located in the similar neighborhood as the subject property.

Listing 2 This comp is the closest listing comp as far as size and age are concerned. This comp is in similar condition and is located in the similar neighborhood as the subject property. This comp is situated on a larger size lot than the subject property.

Listing 3 This comp is similar in age and is larger in square feet than the subject property. This comp is in similar condition and is located in the similar neighborhood as the subject property.

Recent Sales

	Subject	Sold 1	Sold 2 *	Sold 3
Street Address	1380 W 48th Street Unit 75	1380 W 48th St Unit 60	1380 W 48th St Unit 92	1380 W 48th St Unit 37
City, State	San Bernardino, CA	San Bernardino, CA	San Bernardino, CA	San Bernardino, CA
Zip Code	92407	92407	92407	92407
Datasource	Public Records	MLS	MLS	MLS
Miles to Subj.	--	0.05 ¹	0.05 ¹	0.08 ¹
Property Type	Condo	Condo	Condo	Condo
Original List Price \$	--	\$288,800	\$324,900	\$300,000
List Price \$	--	\$288,800	\$324,900	\$330,000
Sale Price \$	--	\$320,000	\$325,000	\$342,000
Type of Financing	--	Conventional	Conventional	Conventional
Date of Sale	--	03/01/2022	06/17/2022	04/07/2022
DOM · Cumulative DOM	-- · --	10 · 44	1 · 30	6 · 65
Age (# of years)	38	39	38	42
Condition	Average	Average	Average	Average
Sales Type	--	Fair Market Value	Fair Market Value	Fair Market Value
Condo Floor Number	1	1	1	1
Location	Neutral ; Residential	Neutral ; Residential	Neutral ; Residential	Neutral ; Residential
View	Neutral ; Residential	Neutral ; Residential	Neutral ; Residential	Neutral ; Residential
Style/Design	2 Stories Modern	2 Stories Modern	2 Stories Modern	2 Stories Modern
# Units	1	1	1	1
Living Sq. Feet	1,132	1,132	1,132	1,202
Bdrm · Bths · ½ Bths	2 · 2 · 1	2 · 2 · 1	2 · 2 · 1	2 · 1 · 1
Total Room #	5	5	5	5
Garage (Style/Stalls)	Attached 2 Car(s)	Attached 2 Car(s)	Attached 2 Car(s)	Attached 2 Car(s)
Basement (Yes/No)	No	No	No	No
Basement (% Fin)	0%	0%	0%	0%
Basement Sq. Ft.	--	--	--	--
Pool/Spa	--	--	--	--
Lot Size	0.00 acres	0.00 acres	0.00 acres	0.00 acres
Other	0	0	0	0
Net Adjustment	--	+\$100	\$0	-\$9,600
Adjusted Price	--	\$320,100	\$325,000	\$332,400

* Sold 2 is the most comparable sale to the subject.

¹ Comp's "Miles to Subject" was calculated by the system.

² Comp's "Miles to Subject" provided by Real Estate Professional.

³ Subject \$/ft based upon as-is sale price.

Recent Sales - Cont.

Reasons for Adjustments Why the comparable sale is superior or inferior to the subject.

- Sold 1** SoldComp1adj: \$100 inf age = \$100 over all inf adj; This comp is similar in size and age. This comp is in similar condition and is located in the similar neighborhood as the subject property.
- Sold 2** SoldComp2adj: \$0 = \$0 over all equal adj; This comp is the closest sold comp as far as size and age are concerned. This comp is in similar condition and is located in the similar neighborhood as the subject property.
- Sold 3** SoldComp3adj: \$400 inf age, \$-10500 sup sqft, \$500 inf room count = \$-9600 over all sup adj; This comp is similar in age and is larger in square feet than the subject property. This comp is in similar condition and is located in the similar neighborhood as the subject property.

Subject Sales & Listing History

Current Listing Status	Not Currently Listed			Listing History Comments			
Listing Agency/Firm				The property is not listed for sale.			
Listing Agent Name							
Listing Agent Phone							
# of Removed Listings in Previous 12 Months	0						
# of Sales in Previous 12 Months	0						
Original List Date	Original List Price	Final List Date	Final List Price	Result	Result Date	Result Price	Source

Marketing Strategy

	As Is Price	Repaired Price
Suggested List Price	\$332,000	\$332,000
Sales Price	\$325,000	\$325,000
30 Day Price	\$321,000	--
Comments Regarding Pricing Strategy		
Price in the low 300's to compete with comps in the area. The price per sqft ranges from \$200 per sqft to around \$332 per sqft in the area. Of the 7 comparable listings within 2 miles of the subject property; 0 are REO, 0 are short sales and 7 standard sales. The comparable active listing price within 2 miles of the subject ranges between; 280K to 385K.		

Clear Capital Quality Assurance Comments Addendum

Reviewer's Notes **Dispute Resolution (1/20/2023)** The BPO has been corrected/additional commentary added to address the dispute requested.

Subject Photos



Front



Front



Front



Front



Address Verification



Address Verification

Subject Photos



Back



Street



Street



Street



Street

Listing Photos

L1 1460 Kendall DR #32
San Bernardino, CA 92407



Front

L2 3118 Little Mountain Dr Apt C
San Bernardino, CA 92405



Front

L3 1380 W 48th ST #31
San Bernardino, CA 92407



Front

Sales Photos

S1 1380 W 48th St Unit 60
San Bernardino, CA 92407



Front

S2 1380 W 48th St Unit 92
San Bernardino, CA 92407

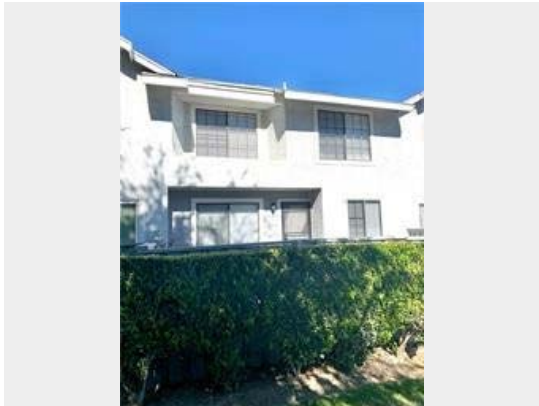

Front

S3 1380 W 48th St Unit 37
San Bernardino, CA 92407



Front

ClearMaps Addendum

Address ★ 1380 W 48th Street Unit 75, San Bernardino, CA 92407

Loan Number 52257

Suggested List \$332,000

Suggested Repaired \$332,000

Sale \$325,000

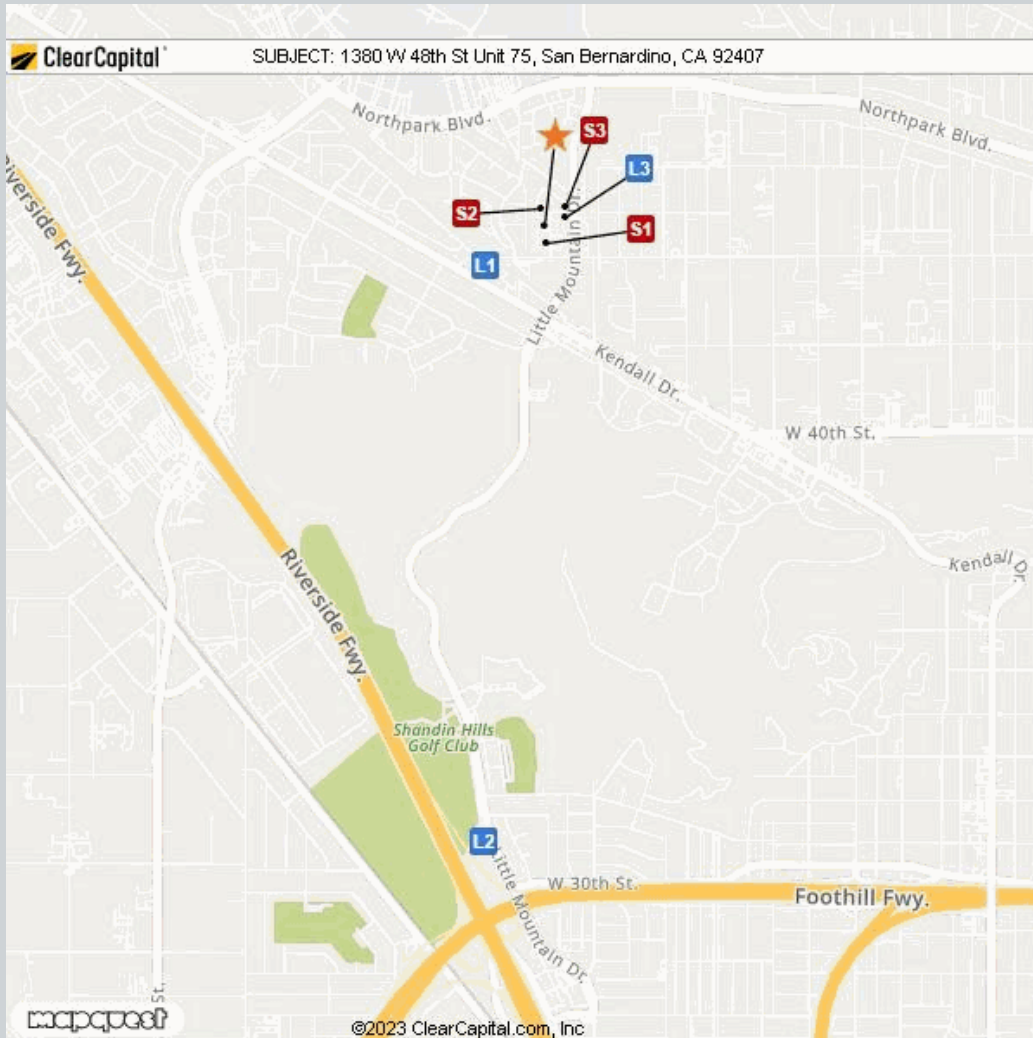

Comparable	Address	Miles to Subject	Mapping Accuracy
★ Subject	1380 W 48th Street Unit 75, San Bernardino, CA 92407	--	Parcel Match
L1 Listing 1	1460 Kendall Dr #32, San Bernardino, CA 92407	0.20 Miles ¹	Parcel Match
L2 Listing 2	3118 Little Mountain Dr Apt C, San Bernardino, CA 92405	1.76 Miles ¹	Parcel Match
L3 Listing 3	1380 W 48th St #31, San Bernardino, CA 92407	0.06 Miles ¹	Parcel Match
S1 Sold 1	1380 W 48th St Unit 60, San Bernardino, CA 92407	0.05 Miles ¹	Parcel Match
S2 Sold 2	1380 W 48th St Unit 92, San Bernardino, CA 92407	0.05 Miles ¹	Parcel Match
S3 Sold 3	1380 W 48th St Unit 37, San Bernardino, CA 92407	0.08 Miles ¹	Parcel Match

¹ The Comparable "Distance from Subject" value has been calculated by the Clear Capital system.

² The Comparable "Distance from Subject" value has been provided by the Real Estate Professional.

Addendum: Report Purpose

Market Approach and Market Time

The Market Approach of this report, as established by the customer, is: **Fair Market Price**. (See definition below.)

The Marketing Time as specified by the customer is **Typical**. (See definition below.)

Definitions:

Fair Market Price	A price at which the property would sell between a willing buyer and a willing seller neither being compelled by undue pressure and both having reasonable knowledge of relevant facts.
Distressed Price	A price at which the property would sell between a willing buyer and a seller acting under duress.
Marketing Time	The amount of time the property is exposed to a pool of prospective buyers before going into contract. The customer either specifies the number of days, requests a marketing time that is typical to the subject's market area and/or requests an abbreviated marketing time.
Typical for Local Market	The estimated time required to adequately expose the subject property to the market resulting in a contract of sale.

Addendum: Report Purpose - cont.

Report Instructions

This section shows the instructions that were approved by the customer and provided to the broker prior to completing the report.

Instructions last updated: 7/17/2017

Purpose:

Please determine a fair market price for this property at which it would sell in a typical marketing time for the area.

Customer Specific Requests:

If the property is commercial or mixed use, please stop and contact Clear Capital as soon as possible

Form Help:

There are blue question marks (?) throughout this form. These are designed to offer guidance for that particular section of the form. Please click on them for help.

Comparable Requirements:

1. Please use fair market comps from the same neighborhood, block or subdivision whenever possible.
2. Please only use REO comparables if the market is driven by REOs and they are comparable in characteristics and condition.
3. Please use comps that have closed in the past 3 months to show the current market conditions or comment in the report if this is not possible. In rapidly changing markets, active listing comps should be given equal or greater weight than sold comps in your analysis.

Standard Instructions:

1. Clear Capital Code Of Conduct - Please make sure that you are always abiding by the Clear Capital Code of Conduct when completing valuation reports.
2. If the subject is currently listed, please consider all available information pertaining to the subject's condition. This information should be utilized when developing the assumption of the subject's condition.
3. Use the subject characteristics provided in the report Grid (if preloaded) to evaluate the property. This information is from a full interior appraisal and is assumed to be most accurate. If your inspection reveals obvious inaccuracies, please explain in the narrative of the report.
4. Include sufficient detail to help our mutual customer gain a complete understanding of the subject's neighborhood such as neighborhood desirability, amenities, parks, schools, commercial or industrial influences, REO activity, traffic, board-up-homes, etc.
5. Do not approach occupants or owners.
6. If the subject is a Commercial property, contact Clear Capital immediately at 530-582-5011 for direction on how to proceed with the report.
7. Please do not accept if you or your office has completed a report on this property in the last month, are currently listing this property, or have any vested interest in the subject property.
8. Clear Capital does not allow any log ins from IP addresses from foreign countries. This includes, but is not limited to; data entry services, form completion services, etc. Also, it is against Clear Capital code of conduct to share your password with anyone who is not a W2 employee in your office.
9. Clear Capital and our mutual customers greatly appreciate your expertise. If you cannot personally inspect the property, select comparables, and determine a price for the subject, please do not accept this report. Per the standards and guidelines adopted by Clear Capital and other industry leaders, the use of assistants to complete any of the aforementioned tasks is not permitted.

Report Instructions - cont.

Due to the importance of an independent opinion of price, please do not discuss your price with anyone or be influenced by list price, pending offers, accept comp packets, repair estimates or the listing agent's opinion.

1. One current, original photo of the front of the subject 2. One address verification photo 3. One street scene photo looking down the street 4. MLS listing and sold comp photos required, please comment if no MLS.

Broker Information

Broker Name	Cem Can Tumkaya	Company/Brokerage	Realty U.S.A.
License No	01440998	Address	2441 Sunflower Ave San Bernardino CA 92407
License Expiration	07/18/2024	License State	CA
Phone	9099156171	Email	tumkayan1@hotmail.com
Broker Distance to Subject	2.03 miles	Date Signed	01/14/2023

By confirming the above contact and real estate license information and submitting the report, the above signed hereby certifies and agrees that: 1) I personally took the pictures, selected comparables, and determined the price conclusion. 2) To the best of my knowledge, the statements of fact contained in this report are true and correct. 3) The reported analyses, opinions, and conclusions are my personal, impartial, and unbiased professional analyses, opinions, and conclusions. 4) I have no present or prospective interest in the property that is the subject of this report and no personal interest with respect to the parties involved. 5) I have no bias with respect to the property that is the subject of this report or to the parties involved with this assignment. 6) My compensation for completing this assignment is not contingent upon the development or reporting of a predetermined price point. 7) I did not base, either partially or completely, my analysis and/or opinion and conclusions in this report on race, color, religion, sex, age, marital status, handicap, familial status, or national origin of either the prospective owners or occupants of the subject property or of the present owners or occupants of the properties in the vicinity of the subject property or on any other basis prohibited by law. 8) I maintain errors and omissions insurance, to the extent required by state law, for all liability associated with the preparation of this Report.

Disclaimer

This document is not an appraisal as defined by USPAP (Uniform Standards of Professional Appraisal Practice). It is not to be construed as an appraisal and may not be used as such for any purpose.

Unless otherwise specifically agreed to in writing:

The intended purpose of this report is to assist the Clear Capital account holder in making decisions within the scope of applicable statutory and regulatory requirements and performing required due diligence. This document is provided solely for the use of the Clear Capital account holder and not any other party, is not intended as any guarantee of value and/or condition of the subject property and should not be relied on as such. In the event that this document is found to be defective, incorrect, negligently prepared or unfit for its authorized use, Clear Capital's sole liability shall be to promptly refund the total fee expended by the account holder for this report or to replace it at no charge to the account holder, but in no event shall Clear Capital be responsible to the account holder for any indirect or consequential damages whatsoever. This warranty is in lieu of all other warranties, express or implied, except where otherwise required by law. The account holder shall notify Clear Capital within thirty (30) days of this report's delivery to the account holder if it believes that this document is defective, incorrect, negligently prepared or unfit for its authorized use. Under no circumstances may Clear Capital forms or their contents be published, copied, replicated, or mimicked.