

Please Note: This report was completed with the following assumptions: Market Approach: **Fair Market Price** , Marketing Time: **Typical** . Important additional information relating to this report, including use and restrictions, is contained in an attached addendum which is an integral part of this report.

<b>Address</b>	3494 Marshall Street, Riverside, CALIFORNIA 92504	<b>Order ID</b>	8606795	<b>Property ID</b>	33882493
<b>Inspection Date</b>	02/06/2023	<b>Date of Report</b>	02/06/2023		
<b>Loan Number</b>	52386	<b>APN</b>	230-071-026		
<b>Borrower Name</b>	Breckenridge Property Fund 2016 LLC	<b>County</b>	Riverside		

### Tracking IDs

<b>Order Tracking ID</b>	02.06.23 BPO	<b>Tracking ID 1</b>	02.06.23 BPO
<b>Tracking ID 2</b>	--	<b>Tracking ID 3</b>	--

### General Conditions

<b>Owner</b>	Player Martha Jean	<b>Condition Comments</b> The subject is a SFR style home in average condition. All maintenance appears to be up to date and no repairs are necessary based on the exterior inspection.
<b>R. E. Taxes</b>	\$66	
<b>Assessed Value</b>	\$513,500	
<b>Zoning Classification</b>	Residential	
<b>Property Type</b>	SFR	
<b>Occupancy</b>	Occupied	
<b>Ownership Type</b>	Fee Simple	
<b>Property Condition</b>	Average	
<b>Estimated Exterior Repair Cost</b>	\$0	
<b>Estimated Interior Repair Cost</b>	\$0	
<b>Total Estimated Repair</b>	\$0	
<b>HOA</b>	No	
<b>Visible From Street</b>	Visible	
<b>Road Type</b>	Public	

### Neighborhood & Market Data

<b>Location Type</b>	Suburban	<b>Neighborhood Comments</b> Neighborhood appears to be in average condition when compared to other similar communities in the area. All necessary amenities and public transportation are located within close proximity to the subject. There were no functional or economic obsolescence observed.
<b>Local Economy</b>	Stable	
<b>Sales Prices in this Neighborhood</b>	Low: \$490,000 High: \$680,000	
<b>Market for this type of property</b>	Remained Stable for the past 6 months.	
<b>Normal Marketing Days</b>	<180	

## Current Listings

	Subject	Listing 1 *	Listing 2	Listing 3
<b>Street Address</b>	3494 Marshall Street	3538 Roslyn St	3795 San Rafael Way	7741 Cassia Ave
<b>City, State</b>	Riverside, CALIFORNIA	Riverside, CA	Riverside, CA	Riverside, CA
<b>Zip Code</b>	92504	92504	92504	92504
<b>Datasource</b>	Tax Records	MLS	MLS	MLS
<b>Miles to Subj.</b>	--	0.46 <sup>1</sup>	0.60 <sup>1</sup>	0.19 <sup>1</sup>
<b>Property Type</b>	SFR	SFR	SFR	SFR
<b>Original List Price \$</b>	\$	\$554,999	\$565,000	\$610,000
<b>List Price \$</b>	--	\$554,999	\$565,000	\$610,000
<b>Original List Date</b>		12/26/2022	12/01/2022	01/01/2023
<b>DOM · Cumulative DOM</b>	-- · --	39 · 42	67 · 67	36 · 36
<b>Age (# of years)</b>	70	68	69	65
<b>Condition</b>	Average	Average	Average	Good
<b>Sales Type</b>	--	Fair Market Value	Fair Market Value	Fair Market Value
<b>Location</b>	Neutral ; Residential	Neutral ; Residential	Neutral ; Residential	Neutral ; Residential
<b>View</b>	Neutral ; Residential	Neutral ; Residential	Neutral ; Residential	Neutral ; Residential
<b>Style/Design</b>	1 Story Ranch	1 Story Ranch	1 Story Ranch	1 Story Ranch
<b># Units</b>	1	1	1	1
<b>Living Sq. Feet</b>	1,496	1,231	1,537	1,372
<b>Bdrm · Bths · ½ Bths</b>	3 · 1	3 · 2	4 · 2	4 · 2
<b>Total Room #</b>	6	6	7	7
<b>Garage (Style/Stalls)</b>	Attached 2 Car(s)	Detached 2 Car(s)	Attached 2 Car(s)	Attached 2 Car(s)
<b>Basement (Yes/No)</b>	No	No	No	No
<b>Basement (% Fin)</b>	0%	0%	0%	0%
<b>Basement Sq. Ft.</b>	--	--	--	--
<b>Pool/Spa</b>	--	--	--	--
<b>Lot Size</b>	0.18 acres	0.2 acres	0.25 acres	0.14 acres
<b>Other</b>	None	None	None	None

\* Listing 1 is the most comparable listing to the subject.

<sup>1</sup> Comp's "Miles to Subject" was calculated by the system.

<sup>2</sup> Comp's "Miles to Subject" provided by Real Estate Professional.

<sup>3</sup> Subject \$/ft based upon as-is sale price.

### Listing Comments Why the comparable listing is superior or inferior to the subject.

**Listing 1** The property is inferior in GLA, similar in bed, superior in bath and similar in condition to the subject. Adjustments GLA \$7950, Baths -\$7500, Lot Size -\$120, Total Adjustments \$330, Net Adjusted Value \$555329

**Listing 2** The property is similar in GLA, superior in bed, superior in bath and similar in condition to the subject. Adjustments Bed - \$10000, Baths -\$7500, Lot Size -\$420, Total Adjustments -\$17920, Net Adjusted Value \$547080

**Listing 3** The property is inferior in GLA, superior in bed, superior in bath and superior in condition to the subject. Adjustments GLA \$3720, Bed -\$10000, Baths -\$7500, Lot Size \$240, Condition -\$25000, Total Adjustments -\$38540, Net Adjusted Value \$571460

### Recent Sales

	Subject	Sold 1	Sold 2 *	Sold 3
<b>Street Address</b>	3494 Marshall Street	3627 Hoytt St	7860 Potomac St	3956 Via San Jose
<b>City, State</b>	Riverside, CALIFORNIA	Riverside, CA	Riverside, CA	Riverside, CA
<b>Zip Code</b>	92504	92504	92504	92504
<b>Datasource</b>	Tax Records	MLS	MLS	MLS
<b>Miles to Subj.</b>	--	0.19 <sup>1</sup>	0.30 <sup>1</sup>	0.69 <sup>1</sup>
<b>Property Type</b>	SFR	SFR	SFR	SFR
<b>Original List Price \$</b>	--	\$590,000	\$539,000	\$565,000
<b>List Price \$</b>	--	\$590,000	\$539,000	\$565,000
<b>Sale Price \$</b>	--	\$565,000	\$544,000	\$565,000
<b>Type of Financing</b>	--	Conventional	Conventional	Conventional
<b>Date of Sale</b>	--	01/19/2023	01/12/2023	12/16/2022
<b>DOM · Cumulative DOM</b>	-- · --	59 · 89	17 · 61	134 · 175
<b>Age (# of years)</b>	70	68	63	68
<b>Condition</b>	Average	Good	Average	Average
<b>Sales Type</b>	--	Fair Market Value	Fair Market Value	Fair Market Value
<b>Location</b>	Neutral ; Residential	Neutral ; Residential	Neutral ; Residential	Neutral ; Residential
<b>View</b>	Neutral ; Residential	Neutral ; Residential	Neutral ; Residential	Neutral ; Residential
<b>Style/Design</b>	1 Story Ranch	1 Story Ranch	1 Story Ranch	1 Story Ranch
<b># Units</b>	1	1	1	1
<b>Living Sq. Feet</b>	1,496	1,250	1,338	1,474
<b>Bdrm · Bths · ½ Bths</b>	3 · 1	4 · 2	3 · 2	3 · 2
<b>Total Room #</b>	6	7	6	6
<b>Garage (Style/Stalls)</b>	Attached 2 Car(s)	Detached 2 Car(s)	Detached 2 Car(s)	Attached 2 Car(s)
<b>Basement (Yes/No)</b>	No	No	No	No
<b>Basement (% Fin)</b>	0%	0%	0%	0%
<b>Basement Sq. Ft.</b>	--	--	--	--
<b>Pool/Spa</b>	--	Pool - Yes	--	--
<b>Lot Size</b>	0.18 acres	0.25 acres	0.22 acres	0.17 acres
<b>Other</b>	None	Concessions, \$5000	None	Concessions, \$15000
<b>Net Adjustment</b>	--	-\$65,540	-\$6,500	-\$22,440
<b>Adjusted Price</b>	--	\$499,460	\$537,500	\$542,560

\* Sold 2 is the most comparable sale to the subject.

<sup>1</sup> Comp's "Miles to Subject" was calculated by the system.

<sup>2</sup> Comp's "Miles to Subject" provided by Real Estate Professional.

<sup>3</sup> Subject \$/ft based upon as-is sale price.

## Recent Sales - Cont.

**Reasons for Adjustments** Why the comparable sale is superior or inferior to the subject.

- Sold 1** The property is inferior in GLA, superior in bed, superior in bath and superior in condition to the subject. Adjustments GLA \$7380, Bed -\$10000, Baths -\$7500, Pool -\$25000, Lot Size -\$420, Condition -\$25000, Concessions -\$5000, Total Adjustments -\$65540, Net Adjusted Value \$499460
- Sold 2** The property is inferior in GLA, similar in bed, superior in bath and similar in condition to the subject. Adjustments GLA \$4740, Baths -\$7500, Lot Size -\$240, Age -\$3500, Total Adjustments -\$6500, Net Adjusted Value \$537500 . This property received multiple offers from the market and sold over the last listing price.
- Sold 3** The property is similar in GLA, similar in bed, superior in bath and similar in condition to the subject. Adjustments Baths -\$7500, Lot Size \$60, Concessions -\$15000, Total Adjustments -\$22440, Net Adjusted Value \$542560

## Subject Sales & Listing History

<b>Current Listing Status</b>	Not Currently Listed		<b>Listing History Comments</b>				
<b>Listing Agency/Firm</b>			Subject was sold for \$492,000 on 02/04/2023.				
<b>Listing Agent Name</b>							
<b>Listing Agent Phone</b>							
<b># of Removed Listings in Previous 12 Months</b>	0						
<b># of Sales in Previous 12 Months</b>	1						
<b>Original List Date</b>	<b>Original List Price</b>	<b>Final List Date</b>	<b>Final List Price</b>	<b>Result</b>	<b>Result Date</b>	<b>Result Price</b>	<b>Source</b>
11/09/2022	\$539,900	01/20/2023	\$509,000	Sold	02/04/2023	\$492,000	MLS

## Marketing Strategy

	<b>As Is Price</b>	<b>Repaired Price</b>
<b>Suggested List Price</b>	\$555,000	\$555,000
<b>Sales Price</b>	\$540,000	\$540,000
<b>30 Day Price</b>	\$535,000	--
<b>Comments Regarding Pricing Strategy</b>		
<p>Subject Sold 2/4/2023 to an all CASH buyer for \$492,000. The MLS sheet shows the Subject GLA as 1,892 sq. ft and the Tax Records shows 1,496 sq. ft. I will complete this report based on tax records which is standard. This is a Broker's Price Opinion and was prepared by a licensed Real Estate Agent. It is not an Appraisal. This opinion cannot be used for the purpose of obtaining financing. Notwithstanding any preprinted language to the contrary, this is not an Appraisal of the market value of the property. If an Appraisal is desired, the services of a licensed or certified Appraiser must be obtained. This document is not an appraisal as defined by USPAP (Uniform Standards of Professional Appraisal Practice). It is not to be construed as an appraisal and may not be used as such for any purpose. Within 1 mile, 20% GLA +/-, Year built 10 +/-, there were limited comparables available in the subject neighborhood. Therefore it was necessary to exceed the style, GLA, age, bed/bath count and lot size. The comparables selected were considered to be the best available. In delivering final valuation, most weight has been placed on CS2 and LC1 as they are most similar to subject condition and overall structure. Market values remained stable during last 12 months within subject's market area.</p>		

## Clear Capital Quality Assurance Comments Addendum

**Reviewer's** The broker's as-is conclusion reflects the market for the subject. Comps are within a reasonable distance, relatively current, and accurately reflect  
**Notes** the subject's defining characteristics. Thus, the as-is conclusion appears to be adequately supported.

## Subject Photos



Front



Address Verification

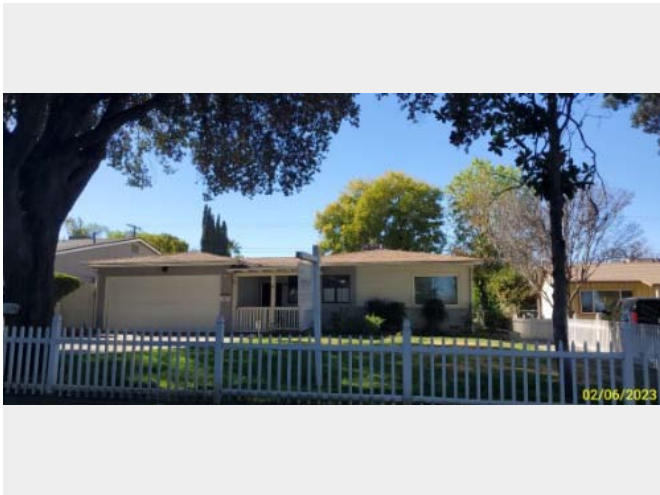

Side

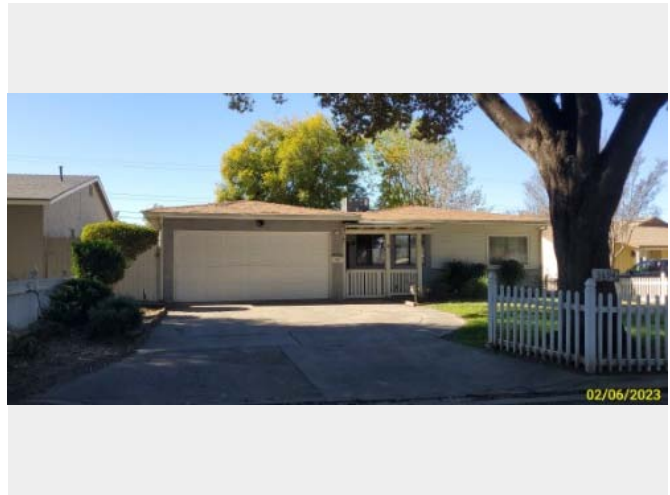

Side

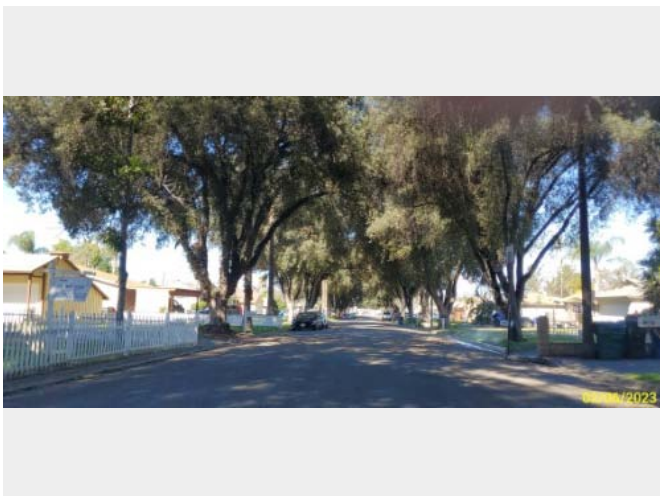

Street

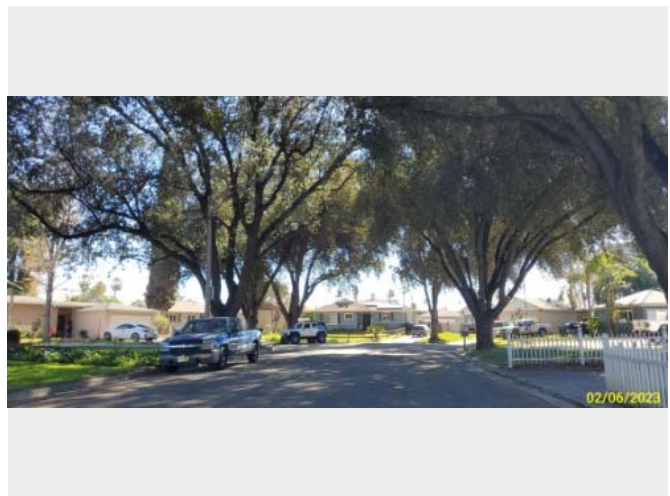

Street

## Listing Photos

**L1** 3538 Roslyn St  
Riverside, CA 92504



Front

**L2** 3795 San Rafael Way  
Riverside, CA 92504



Front

**L3** 7741 Cassia Ave  
Riverside, CA 92504



Front



## Sales Photos

**S1** 3627 Hoytt St  
Riverside, CA 92504



Front

**S2** 7860 Potomac St  
Riverside, CA 92504



Front

**S3** 3956 Via San Jose  
Riverside, CA 92504



Front

### ClearMaps Addendum

**Address** ★ 3494 Marshall Street, Riverside, CALIFORNIA 92504

**Loan Number** 52386

**Suggested List** \$555,000

**Suggested Repaired** \$555,000

**Sale** \$540,000

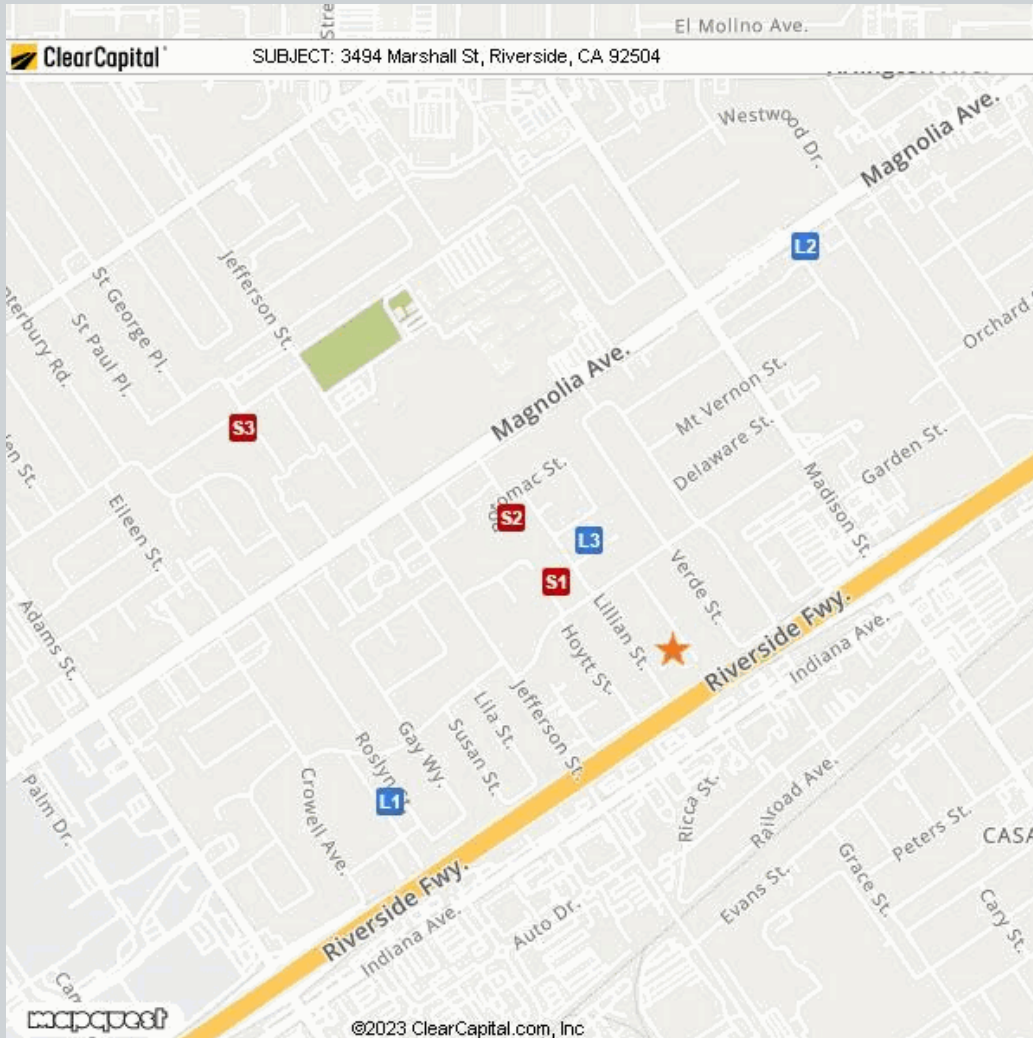

Comparable	Address	Miles to Subject	Mapping Accuracy
★ Subject	3494 Marshall Street, Riverside, California 92504	--	Parcel Match
L1 Listing 1	3538 Roslyn St, Riverside, CA 92504	0.46 Miles <sup>1</sup>	Parcel Match
L2 Listing 2	3795 San Rafael Way, Riverside, CA 92504	0.60 Miles <sup>1</sup>	Parcel Match
L3 Listing 3	7741 Cassia Ave, Riverside, CA 92504	0.19 Miles <sup>1</sup>	Parcel Match
S1 Sold 1	3627 Hoytt St, Riverside, CA 92504	0.19 Miles <sup>1</sup>	Parcel Match
S2 Sold 2	7860 Potomac St, Riverside, CA 92504	0.30 Miles <sup>1</sup>	Parcel Match
S3 Sold 3	3956 Via San Jose, Riverside, CA 92504	0.69 Miles <sup>1</sup>	Parcel Match

<sup>1</sup> The Comparable "Distance from Subject" value has been calculated by the Clear Capital system.

<sup>2</sup> The Comparable "Distance from Subject" value has been provided by the Real Estate Professional.

## Addendum: Report Purpose

### Market Approach and Market Time

The Market Approach of this report, as established by the customer, is: **Fair Market Price**. (See definition below.)

The Marketing Time as specified by the customer is **Typical**. (See definition below.)

Definitions:

Fair Market Price

A price at which the property would sell between a willing buyer and a willing seller neither being compelled by undue pressure and both having reasonable knowledge of relevant facts.

Distressed Price

A price at which the property would sell between a willing buyer and a seller acting under duress.

Marketing Time

The amount of time the property is exposed to a pool of prospective buyers before going into contract. The customer either specifies the number of days, requests a marketing time that is typical to the subject's market area and/or requests an abbreviated marketing time.

Typical for Local Market

The estimated time required to adequately expose the subject property to the market resulting in a contract of sale.

## Addendum: Report Purpose - cont.

**Report Instructions**

This section shows the instructions that were approved by the customer and provided to the broker prior to completing the report.

\*\*\* Please Note: This is a RUSH assignment. Do not accept if you cannot meet the current due date and time. Please reference the set terms and contact Clear Capital at 530.582.5011 if you require any changes. Thanks! \*\*\*

Instructions last updated: 7/17/2017

Purpose:

Please determine a fair market price for this property at which it would sell in a typical marketing time for the area.

Customer Specific Requests:

\*\*If the property is commercial or mixed use, please stop and contact Clear Capital as soon as possible\*\*

Form Help:

There are blue question marks (?) throughout this form. These are designed to offer guidance for that particular section of the form. Please click on them for help.

Comparable Requirements:

1. Please use fair market comps from the same neighborhood, block or subdivision whenever possible.
2. Please only use REO comparables if the market is driven by REOs and they are comparable in characteristics and condition.
3. Please use comps that have closed in the past 3 months to show the current market conditions or comment in the report if this is not possible. In rapidly changing markets, active listing comps should be given equal or greater weight than sold comps in your analysis.

Standard Instructions:

1. Clear Capital Code Of Conduct - Please make sure that you are always abiding by the Clear Capital Code of Conduct when completing valuation reports.
2. If the subject is currently listed, please consider all available information pertaining to the subject's condition. This information should be utilized when developing the assumption of the subject's condition.
3. Use the subject characteristics provided in the report Grid (if preloaded) to evaluate the property. This information is from a full interior appraisal and is assumed to be most accurate. If your inspection reveals obvious inaccuracies, please explain in the narrative of the report.
4. Include sufficient detail to help our mutual customer gain a complete understanding of the subject's neighborhood such as neighborhood desirability, amenities, parks, schools, commercial or industrial influences, REO activity, traffic, board-up-homes, etc.
5. Do not approach occupants or owners.
6. If the subject is a Commercial property, contact Clear Capital immediately at 530-582-5011 for direction on how to proceed with the report.
7. Please do not accept if you or your office has completed a report on this property in the last month, are currently listing this property, or have any vested interest in the subject property.
8. Clear Capital does not allow any log ins from IP addresses from foreign countries. This includes, but is not limited to; data entry services, form completion services, etc. Also, it is against Clear Capital code of conduct to share your password with anyone who is not a W2 employee in your office.

## Report Instructions - cont.

9. Clear Capital and our mutual customers greatly appreciate your expertise. If you cannot personally inspect the property, select comparables, and determine a price for the subject, please do not accept this report. Per the standards and guidelines adopted by Clear Capital and other industry leaders, the use of assistants to complete any of the aforementioned tasks is not permitted.

Due to the importance of an independent opinion of price, please do not discuss your price with anyone or be influenced by list price, pending offers, accept comp packets, repair estimates or the listing agent's opinion.

1. One current, original photo of the front of the subject 2. One address verification photo 3. One street scene photo looking down the street 4. MLS listing and sold comp photos required, please comment if no MLS.

## Broker Information

<b>Broker Name</b>	Chris Estevez	<b>Company/Brokerage</b>	Home Advisors
<b>License No</b>	01856462	<b>Address</b>	13511 Pheasant Knoll Rd Corona CA 92880
<b>License Expiration</b>	08/06/2025	<b>License State</b>	CA
<b>Phone</b>	9514157265	<b>Email</b>	home_advisors@live.com
<b>Broker Distance to Subject</b>	9.75 miles	<b>Date Signed</b>	02/06/2023

*By confirming the above contact and real estate license information and submitting the report, the above signed hereby certifies and agrees that: 1) I personally took the pictures, selected comparables, and determined the price conclusion. 2) To the best of my knowledge, the statements of fact contained in this report are true and correct. 3) The reported analyses, opinions, and conclusions are my personal, impartial, and unbiased professional analyses, opinions, and conclusions. 4) I have no present or prospective interest in the property that is the subject of this report and no personal interest with respect to the parties involved. 5) I have no bias with respect to the property that is the subject of this report or to the parties involved with this assignment. 6) My compensation for completing this assignment is not contingent upon the development or reporting of a predetermined price point. 7) I did not base, either partially or completely, my analysis and/or opinion and conclusions in this report on race, color, religion, sex, age, marital status, handicap, familial status, or national origin of either the prospective owners or occupants of the subject property or of the present owners or occupants of the properties in the vicinity of the subject property or on any other basis prohibited by law. 8) I maintain errors and omissions insurance, to the extent required by state law, for all liability associated with the preparation of this Report.*

## Disclaimer

**This document is not an appraisal as defined by USPAP (Uniform Standards of Professional Appraisal Practice). It is not to be construed as an appraisal and may not be used as such for any purpose.**

### **Unless otherwise specifically agreed to in writing:**

**The intended purpose of this report is to assist the Clear Capital account holder in making decisions within the scope of applicable statutory and regulatory requirements and performing required due diligence. This document is provided solely for the use of the Clear Capital account holder and not any other party, is not intended as any guarantee of value and/or condition of the subject property and should not be relied on as such. In the event that this document is found to be defective, incorrect, negligently prepared or unfit for its authorized use, Clear Capital's sole liability shall be to promptly refund the total fee expended by the account holder for this report or to replace it at no charge to the account holder, but in no event shall Clear Capital be responsible to the account holder for any indirect or consequential damages whatsoever. This warranty is in lieu of all other warranties, express or implied, except where otherwise required by law. The account holder shall notify Clear Capital within thirty (30) days of this report's delivery to the account holder if it believes that this document is defective, incorrect, negligently prepared or unfit for its authorized use. Under no circumstances may Clear Capital forms or their contents be published, copied, replicated, or mimicked.**