

Please Note: This report was completed with the following assumptions: Market Approach: **Fair Market Price** , Marketing Time: **Typical** . Important additional information relating to this report, including use and restrictions, is contained in an attached addendum which is an integral part of this report.

Address	2226 Tamarac Street, Denver, CO 80238	Order ID	8917160	Property ID	34568193
Inspection Date	09/09/2023	Date of Report	09/09/2023		
Loan Number	52633	APN	133242028		
Borrower Name	Catamount Properties 2018 LLC	County	Denver		

Tracking IDs

Order Tracking ID	09.07 Citi-CS Update	Tracking ID 1	09.07 Citi-CS Update
Tracking ID 2	--	Tracking ID 3	--

General Conditions

Owner	Catamount Properties 2018 LLC	Condition Comments	
R. E. Taxes	\$4,132	Based on exterior observation, subject property is in Average condition. No immediate repair or modernization required.	
Assessed Value	\$29,240		
Zoning Classification	Residential		
Property Type	SFR		
Occupancy	Occupied		
Ownership Type	Fee Simple		
Property Condition	Average		
Estimated Exterior Repair Cost	\$0		
Estimated Interior Repair Cost	\$0		
Total Estimated Repair	\$0		
HOA	Stapleton Filing 22 9876543210		
Association Fees	\$43 / Month (Insurance)		
Visible From Street	Visible		
Road Type	Public		

Neighborhood & Market Data

Location Type	Suburban	Neighborhood Comments	
Local Economy	Stable	The subject is located in a suburban neighborhood with stable property values and a balanced supply Vs demand of homes. The economy and employment conditions are stable.	
Sales Prices in this Neighborhood	Low: \$419,200 High: \$690,000		
Market for this type of property	Remained Stable for the past 6 months.		
Normal Marketing Days	<180		

Current Listings

	Subject	Listing 1	Listing 2	Listing 3 *
Street Address	2226 Tamarac Street	7777 E 23rd Avenue Unit# 301	1488 Madison Street Unit# 208	1950 Logan Street Unit# 107
City, State	Denver, CO	Denver, CO	Denver, CO	Denver, CO
Zip Code	80238	80238	80206	80203
Datasource	Tax Records	MLS	MLS	MLS
Miles to Subj.	--	0.21 ¹	2.80 ¹	4.65 ¹
Property Type	SFR	SFR	SFR	SFR
Original List Price \$	\$	\$537,777	\$570,000	\$650,000
List Price \$	--	\$537,777	\$570,000	\$629,000
Original List Date		08/17/2023	08/11/2023	06/22/2023
DOM · Cumulative DOM	-- · --	21 · 23	27 · 29	77 · 79
Age (# of years)	11	19	15	20
Condition	Average	Average	Average	Average
Sales Type	--	Fair Market Value	Fair Market Value	Fair Market Value
Location	Neutral ; Residential	Neutral ; Residential	Neutral ; Residential	Neutral ; Residential
View	Neutral ; Residential	Neutral ; Residential	Neutral ; Residential	Neutral ; Residential
Style/Design	2 Stories Town House	2 Stories Town House	4+ Stories Town House	2 Stories Town House
# Units	1	1	1	1
Living Sq. Feet	1,458	1,273	1,423	1,428
Bdrm · Bths · ½ Bths	3 · 2 · 1	2 · 2 · 1	3 · 2	3 · 3
Total Room #	6	5	6	6
Garage (Style/Stalls)	Attached 2 Car(s)	Attached 2 Car(s)	Attached 1 Car	None
Basement (Yes/No)	No	No	No	No
Basement (% Fin)	0%	0%	0%	0%
Basement Sq. Ft.	--	--	--	--
Pool/Spa	--	--	--	--
Lot Size	0.02 acres	0.02 acres	0.02 acres	0.02 acres
Other	None	None	None	None

* Listing 3 is the most comparable listing to the subject.

¹ Comp's "Miles to Subject" was calculated by the system.

² Comp's "Miles to Subject" provided by Real Estate Professional.

³ Subject \$/ft based upon as-is sale price.

Listing Comments Why the comparable listing is superior or inferior to the subject.

Listing 1 Adjustments:Bed:5000,Bath:0,HBath:0,GLA:\$9250,Total Adjustment:\$14250,Net Adjustment Value:\$552027 Property inferior to the subject in square footage and bed count which makes it inferior by comparison.

Listing 2 Adjustments:,Bed:0,Bath:0,HBath:1000,Garage:\$2000,Total Adjustment:\$3000,Net Adjustment Value:\$573000 Single family home similar to subject in square footage. But similar in view, style, condition and location.

Listing 3 Adjustments:Bed:0,Bath:-3000,HBath:1000,Garage:\$4000,Total Adjustment:\$2000,Net Adjustment Value:\$631000 The property similar to the subject in view and Condition by comparison.

Recent Sales

	Subject	Sold 1	Sold 2 *	Sold 3
Street Address	2226 Tamarac Street	8893 E 24th Place Unit# 104	9002 E 24th Place Unit# 105	7760 E 29th Avenue
City, State	Denver, CO	Denver, CO	Denver, CO	Denver, CO
Zip Code	80238	80238	80238	80238
Datasource	Tax Records	MLS	MLS	MLS
Miles to Subj.	--	0.54 ¹	0.54 ¹	0.58 ¹
Property Type	SFR	SFR	SFR	SFR
Original List Price \$	--	\$519,000	\$575,000	\$560,000
List Price \$	--	\$519,000	\$575,000	\$560,000
Sale Price \$	--	\$524,000	\$570,000	\$575,000
Type of Financing	--	Conventional	Conventional	Conventional
Date of Sale	--	06/06/2023	09/01/2023	05/19/2023
DOM · Cumulative DOM	-- · --	33 · 33	41 · 41	10 · 10
Age (# of years)	11	18	18	21
Condition	Average	Average	Average	Good
Sales Type	--	Fair Market Value	Fair Market Value	Fair Market Value
Location	Neutral ; Residential	Neutral ; Residential	Neutral ; Residential	Neutral ; Residential
View	Neutral ; Residential	Neutral ; Residential	Neutral ; Residential	Neutral ; Residential
Style/Design	2 Stories Town House	2 Stories Town House	2 Stories Town House	2 Stories Town House
# Units	1	1	1	1
Living Sq. Feet	1,458	1,357	1,575	1,647
Bdrm · Bths · ½ Bths	3 · 2 · 1	2 · 2 · 1	2 · 2	3 · 2 · 1
Total Room #	6	5	5	6
Garage (Style/Stalls)	Attached 2 Car(s)	Attached 2 Car(s)	Attached 2 Car(s)	Attached 2 Car(s)
Basement (Yes/No)	No	No	No	No
Basement (% Fin)	0%	0%	0%	0%
Basement Sq. Ft.	--	--	--	--
Pool/Spa	--	--	--	--
Lot Size	0.02 acres	0.02 acres	0.02 acres	0.03 acres
Other	None	None	None	None
Net Adjustment	--	+\$10,050	+\$150	-\$19,450
Adjusted Price	--	\$534,050	\$570,150	\$555,550

* Sold 2 is the most comparable sale to the subject.

¹ Comp's "Miles to Subject" was calculated by the system.

² Comp's "Miles to Subject" provided by Real Estate Professional.

³ Subject \$/ft based upon as-is sale price.

Recent Sales - Cont.

Reasons for Adjustments Why the comparable sale is superior or inferior to the subject.

- Sold 1** Adjustments:;Bed:5000,Bath:0,HBath:0,GLA:\$5050,Total Adjustment:10050,Net Adjustment Value:\$534050 Property inferior to the subject in GLA. Bed count makes it slightly inferior by comparison. Similar in condition.
- Sold 2** Adjustments:;Bed:5000,Bath:0,HBath:1000,GLA:\$-5850,Total Adjustment:150,Net Adjustment Value:\$570150 Property is similar to the subject in style, features age, type and location. Similar in condition.
- Sold 3** Adjustments:Condition:\$-10000,Bed:0,Bath:0,HBath:0,GLA:\$-9450,Total Adjustment:-19450,Net Adjustment Value:\$555550 Property superior to the subject in square footage. Condition makes it superior by comparison.

Subject Sales & Listing History

Current Listing Status	Not Currently Listed			Listing History Comments			
Listing Agency/Firm				None Noted			
Listing Agent Name							
Listing Agent Phone							
# of Removed Listings in Previous 12 Months	0						
# of Sales in Previous 12 Months	0						
Original List Date	Original List Price	Final List Date	Final List Price	Result	Result Date	Result Price	Source

Marketing Strategy

	As Is Price	Repaired Price
Suggested List Price	\$575,000	\$575,000
Sales Price	\$565,000	\$565,000
30 Day Price	\$555,000	--
Comments Regarding Pricing Strategy		
<p>Subject's details taken from prior report. I went back 12 months; out in distance 1 mile I was unable to find any comps which fit the subject's requirements. The ones used are the best possible currently available comps within 5 mile and the adjustments are sufficient for this area to account for the differences in the subject and comps. Since there were limited active comparable available within subject's market neighborhood, it was necessary to expand radius up to 5 mile. Limited comparables in the subject area make it necessary to use comparables with variance in 15% gla, bed/bath count, basement type and 20% lot size. It was necessary to use a comparable listing with a superior in condition due to limited market activity in the subject's area. At the time of sale the sold comparable #1, #3 properties may have had multiple offers or a concession was given and not noted. The BPO report must take these sales into consideration in terms of comparable selection. Since there were limited sold comparables available it was necessary to exceed sold date greater than three months. The subject is located within a reasonable proximity to residential area, parks and other non-residential properties. Due to lack of comparable in the subject's same side it was necessary to exceed highway. But the location feature not affects the marketability of the property. In delivering final valuation, most weight has been placed on CS2 and LC3 as they are most similar to subject condition.</p>		

Clear Capital Quality Assurance Comments Addendum

Reviewer's Notes The broker's as-is conclusion reflects the market for the subject. Comps are within a reasonable distance, relatively current, and accurately reflect the subject's defining characteristics. Thus, the as-is conclusion appears to be adequately supported.

Subject Photos

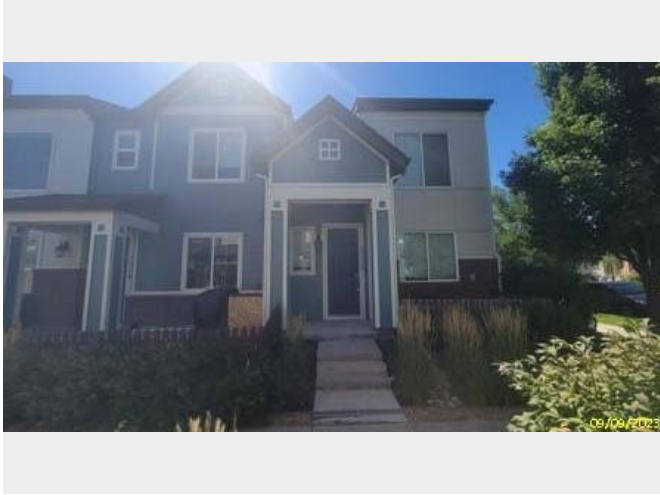

Front



Address Verification



Street

Listing Photos

L1 7777 E 23rd Avenue Unit# 301
Denver, CO 80238



Front

L2 1488 Madison Street Unit# 208
Denver, CO 80206



Front

L3 1950 Logan Street Unit# 107
Denver, CO 80203



Front

Sales Photos

S1 8893 E 24th Place Unit# 104
Denver, CO 80238



Front

S2 9002 E 24th Place Unit# 105
Denver, CO 80238



Front

S3 7760 E 29th Avenue
Denver, CO 80238



Front

ClearMaps Addendum

Address ★ 2226 Tamarac Street, Denver, CO 80238
Loan Number 52633 **Suggested List** \$575,000 **Suggested Repaired** \$575,000 **Sale** \$565,000

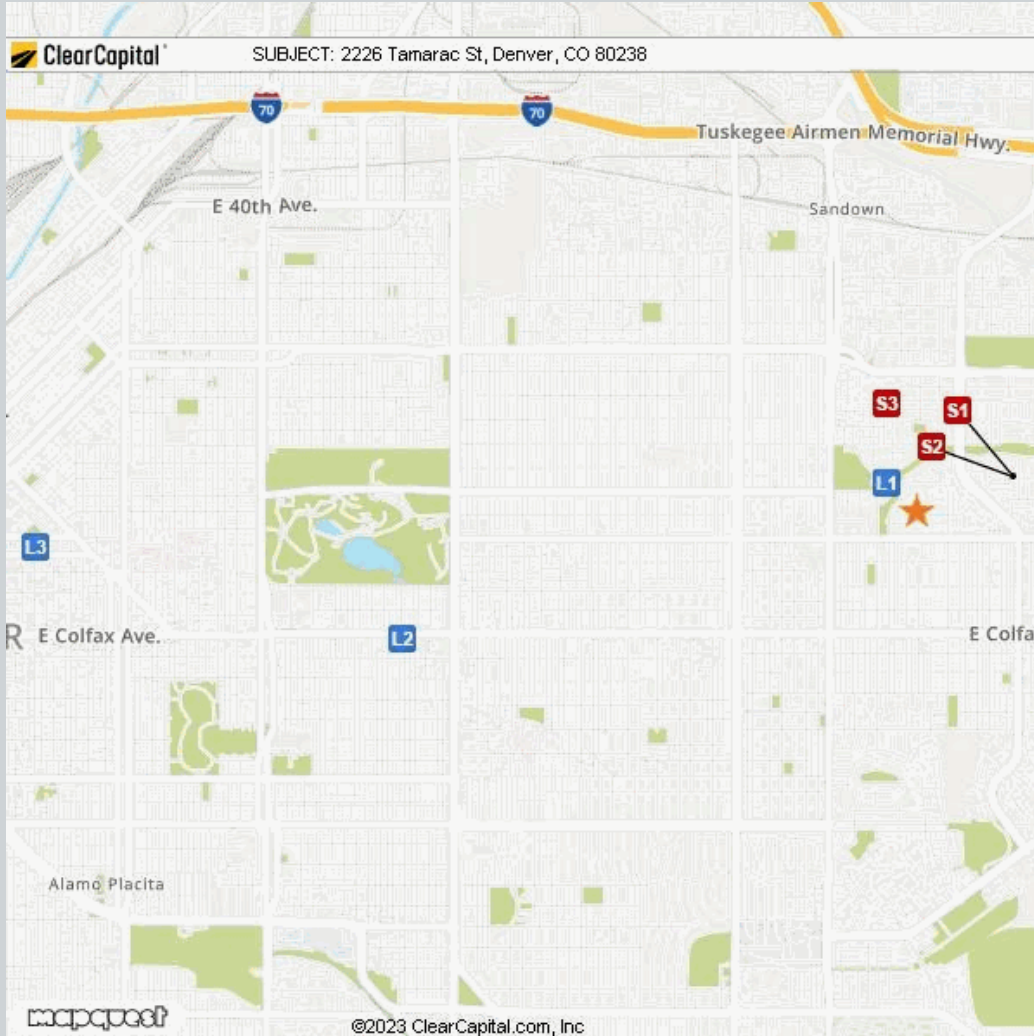

Comparable	Address	Miles to Subject	Mapping Accuracy
★ Subject	2226 Tamarac Street, Denver, CO 80238	--	Parcel Match
L1 Listing 1	7777 E 23rd Avenue Unit# 301, Denver, CO 80238	0.21 Miles ¹	Parcel Match
L2 Listing 2	1488 Madison Street Unit# 208, Denver, CO 80206	2.80 Miles ¹	Parcel Match
L3 Listing 3	1950 Logan Street Unit# 107, Denver, CO 80203	4.65 Miles ¹	Street Centerline Match
S1 Sold 1	8893 E 24th Place Unit# 104, Denver, CO 80238	0.54 Miles ¹	Parcel Match
S2 Sold 2	9002 E 24th Place Unit# 105, Denver, CO 80238	0.54 Miles ¹	Parcel Match
S3 Sold 3	7760 E 29th Avenue, Denver, CO 80238	0.58 Miles ¹	Parcel Match

¹ The Comparable "Distance from Subject" value has been calculated by the Clear Capital system.

² The Comparable "Distance from Subject" value has been provided by the Real Estate Professional.

Addendum: Report Purpose

Market Approach and Market Time

The Market Approach of this report, as established by the customer, is: **Fair Market Price**. (See definition below.)

The Marketing Time as specified by the customer is **Typical**. (See definition below.)

Definitions:

Fair Market Price

A price at which the property would sell between a willing buyer and a willing seller neither being compelled by undue pressure and both having reasonable knowledge of relevant facts.

Distressed Price

A price at which the property would sell between a willing buyer and a seller acting under duress.

Marketing Time

The amount of time the property is exposed to a pool of prospective buyers before going into contract. The customer either specifies the number of days, requests a marketing time that is typical to the subject's market area and/or requests an abbreviated marketing time.

Typical for Local Market

The estimated time required to adequately expose the subject property to the market resulting in a contract of sale.

Addendum: Report Purpose - cont.

Report Instructions

This section shows the instructions that were approved by the customer and provided to the broker prior to completing the report.

Instructions last updated: 7/17/2017

Purpose:

Please determine a fair market price for this property at which it would sell in a typical marketing time for the area.

Customer Specific Requests:

If the property is commercial or mixed use, please stop and contact Clear Capital as soon as possible

Form Help:

There are blue question marks (?) throughout this form. These are designed to offer guidance for that particular section of the form. Please click on them for help.

Comparable Requirements:

1. Please use fair market comps from the same neighborhood, block or subdivision whenever possible.
2. Please only use REO comparables if the market is driven by REOs and they are comparable in characteristics and condition.
3. Please use comps that have closed in the past 3 months to show the current market conditions or comment in the report if this is not possible. In rapidly changing markets, active listing comps should be given equal or greater weight than sold comps in your analysis.

Standard Instructions:

1. Clear Capital Code Of Conduct - Please make sure that you are always abiding by the Clear Capital Code of Conduct when completing valuation reports.
2. If the subject is currently listed, please consider all available information pertaining to the subject's condition. This information should be utilized when developing the assumption of the subject's condition.
3. Use the subject characteristics provided in the report Grid (if preloaded) to evaluate the property. This information is from a full interior appraisal and is assumed to be most accurate. If your inspection reveals obvious inaccuracies, please explain in the narrative of the report.
4. Include sufficient detail to help our mutual customer gain a complete understanding of the subject's neighborhood such as neighborhood desirability, amenities, parks, schools, commercial or industrial influences, REO activity, traffic, board-up-homes, etc.
5. Do not approach occupants or owners.
6. If the subject is a Commercial property, contact Clear Capital immediately at 530-582-5011 for direction on how to proceed with the report.
7. Please do not accept if you or your office has completed a report on this property in the last month, are currently listing this property, or have any vested interest in the subject property.
8. Clear Capital does not allow any log ins from IP addresses from foreign countries. This includes, but is not limited to; data entry services, form completion services, etc. Also, it is against Clear Capital code of conduct to share your password with anyone who is not a W2 employee in your office.
9. Clear Capital and our mutual customers greatly appreciate your expertise. If you cannot personally inspect the property, select comparables, and determine a price for the subject, please do not accept this report. Per the standards and guidelines adopted by Clear Capital and other industry leaders, the use of assistants to complete any of the aforementioned tasks is not permitted.

Report Instructions - cont.

Due to the importance of an independent opinion of price, please do not discuss your price with anyone or be influenced by list price, pending offers, accept comp packets, repair estimates or the listing agent's opinion.

1. One current, original photo of the front of the subject 2. One address verification photo 3. One street scene photo looking down the street 4. MLS listing and sold comp photos required, please comment if no MLS.

Broker Information

Broker Name	Mark Dare	Company/Brokerage	Home Smart Realty LLC
License No	EA.100012733	Address	9615 E County Line Rd #217 Centennial CO 80112
License Expiration	12/31/2024	License State	CO
Phone	3034763994	Email	markdarebpos@gmail.com
Broker Distance to Subject	12.71 miles	Date Signed	09/09/2023

By confirming the above contact and real estate license information and submitting the report, the above signed hereby certifies and agrees that: 1) I personally took the pictures, selected comparables, and determined the price conclusion. 2) To the best of my knowledge, the statements of fact contained in this report are true and correct. 3) The reported analyses, opinions, and conclusions are my personal, impartial, and unbiased professional analyses, opinions, and conclusions. 4) I have no present or prospective interest in the property that is the subject of this report and no personal interest with respect to the parties involved. 5) I have no bias with respect to the property that is the subject of this report or to the parties involved with this assignment. 6) My compensation for completing this assignment is not contingent upon the development or reporting of a predetermined price point. 7) I did not base, either partially or completely, my analysis and/or opinion and conclusions in this report on race, color, religion, sex, age, marital status, handicap, familial status, or national origin of either the prospective owners or occupants of the subject property or of the present owners or occupants of the properties in the vicinity of the subject property or on any other basis prohibited by law. 8) I maintain errors and omissions insurance, to the extent required by state law, for all liability associated with the preparation of this Report.

Disclaimer

This document is not an appraisal as defined by USPAP (Uniform Standards of Professional Appraisal Practice). It is not to be construed as an appraisal and may not be used as such for any purpose.

Unless otherwise specifically agreed to in writing:

The intended purpose of this report is to assist the Clear Capital account holder in making decisions within the scope of applicable statutory and regulatory requirements and performing required due diligence. This document is provided solely for the use of the Clear Capital account holder and not any other party, is not intended as any guarantee of value and/or condition of the subject property and should not be relied on as such. In the event that this document is found to be defective, incorrect, negligently prepared or unfit for its authorized use, Clear Capital's sole liability shall be to promptly refund the total fee expended by the account holder for this report or to replace it at no charge to the account holder, but in no event shall Clear Capital be responsible to the account holder for any indirect or consequential damages whatsoever. This warranty is in lieu of all other warranties, express or implied, except where otherwise required by law. The account holder shall notify Clear Capital within thirty (30) days of this report's delivery to the account holder if it believes that this document is defective, incorrect, negligently prepared or unfit for its authorized use. Under no circumstances may Clear Capital forms or their contents be published, copied, replicated, or mimicked.