

Please Note: This report was completed with the following assumptions: Market Approach: **Fair Market Price** , Marketing Time: **Typical** . Important additional information relating to this report, including use and restrictions, is contained in an attached addendum which is an integral part of this report.

Address	400 Utah Street Se, Albuquerque, NM 87108	Order ID	8643979	Property ID	33967148
Inspection Date	03/06/2023	Date of Report	03/06/2023		
Loan Number	52775	APN	101905641345412326		
Borrower Name	Breckenridge Property Fund 2016 LLC	County	Bernalillo		

Tracking IDs					
Order Tracking ID	03.06.23 BPO Request	Tracking ID 1	03.06.23 BPO Request		
Tracking ID 2	--	Tracking ID 3	--		

General Conditions		Condition Comments
Owner	KAREN J SMITH	Subject appears to be in average condition. No damage seen at the time. Yard is being maintained.
R. E. Taxes	\$973	
Assessed Value	\$24,992	
Zoning Classification	Residential	
Property Type	SFR	
Occupancy	Vacant	
Secure?	Yes	
(doors and widnows appear secured.)		
Ownership Type	Fee Simple	
Property Condition	Average	
Estimated Exterior Repair Cost	\$0	
Estimated Interior Repair Cost	\$0	
Total Estimated Repair	\$0	
HOA	No	
Visible From Street	Visible	
Road Type	Public	

Neighborhood & Market Data		Neighborhood Comments
Location Type	Urban	Neighborhood in average and stable condition. REO properties are low. Supply low and demand high. Property value has gone up 19.7% in the past 12 months. Seller Concessions are negotiated and not usually advertised.
Local Economy	Improving	
Sales Prices in this Neighborhood	Low: \$95,000 High: \$375,000	
Market for this type of property	Increased 10 % in the past 6 months.	
Normal Marketing Days	<30	

Current Listings

	Subject	Listing 1	Listing 2 *	Listing 3
Street Address	400 Utah Street Se	305 Erbbe Street Ne	212 Shawnee Court Se	523 Ortiz Drive Ne
City, State	Albuquerque, NM	Albuquerque, NM	Albuquerque, NM	Albuquerque, NM
Zip Code	87108	87123	87108	87108
Datasource	MLS	MLS	MLS	MLS
Miles to Subj.	--	0.89 ¹	0.11 ¹	1.93 ¹
Property Type	SFR	SFR	SFR	SFR
Original List Price \$	\$	\$164,990	\$199,900	\$249,000
List Price \$	--	\$164,990	\$199,900	\$249,000
Original List Date		02/07/2023	01/14/2023	02/09/2023
DOM · Cumulative DOM	-- · --	27 · 27	7 · 51	3 · 25
Age (# of years)	40	65	40	27
Condition	Average	Average	Average	Good
Sales Type	--	Fair Market Value	Fair Market Value	Fair Market Value
Location	Neutral ; Residential	Neutral ; Residential	Neutral ; Residential	Neutral ; Residential
View	Neutral ; Mountain	Neutral ; Mountain	Neutral ; Mountain	Neutral ; Mountain
Style/Design	2 Stories Townhouse	1 Story Townhouse	2 Stories Townhouse	1 Story Townhouse
# Units	1	1	1	1
Living Sq. Feet	1,070	1,050	1,200	1,161
Bdrm · Bths · ½ Bths	3 · 1 · 1	3 · 1 · 1	3 · 1 · 1	3 · 1 · 1
Total Room #	6	6	6	6
Garage (Style/Stalls)	Attached 1 Car	Attached 1 Car	Attached 1 Car	Attached 2 Car(s)
Basement (Yes/No)	No	No	No	No
Basement (% Fin)	0%	0%	0%	0%
Basement Sq. Ft.	--	--	--	--
Pool/Spa	--	--	--	--
Lot Size	0.05 acres	0.16 acres	0.05 acres	0.07 acres
Other	--	--	--	--

* Listing 2 is the most comparable listing to the subject.

¹ Comp's "Miles to Subject" was calculated by the system.

² Comp's "Miles to Subject" provided by Real Estate Professional.

³ Subject \$/ft based upon as-is sale price.

Current Listings - Cont.

Listing Comments Why the comparable listing is superior or inferior to the subject.

Listing 1 This home is 3 bedrooms 2 bathrooms with a 1 car garage. Same as the subject in bedroom count, bathroom count, garage stalls, and condition. Similar in age, GLA, and lot size Limited MLS notes

Listing 2 Beautiful Move-in Ready Townhouse in Convenient SE Location! No HOA! The home features 3 bedrooms, 1.5 baths, 1 car garage.

Listing 3 Great Opportunity! Move-In Ready, Charming Townhouse-Close to UNM, Shopping and Commute! Features include security gated courtyard entry; high wood beam accent ceiling in great room with corner Kiva style gas log fireplace; sunny Clerestory windows & Skylight; high ledges/nicho/banco; tile flooring throughout; Upgraded Refrigerated Air; Kitchen updates include beautiful granite tiled countertops! Roof ONLY 2 years old by Doyle Roofing. Very low maintenance front, & privacy wall/fence in back. Must see!/This one will sell fast! Had to use due to shortage of copmps.

Recent Sales

	Subject	Sold 1	Sold 2 *	Sold 3
Street Address	400 Utah Street Se	332 Charleston Street Ne	545 Alcazar Street Se	533 Alcazar Street Se
City, State	Albuquerque, NM	Albuquerque, NM	Albuquerque, NM	Albuquerque, NM
Zip Code	87108	87108	87108	87108
Datasource	MLS	MLS	MLS	MLS
Miles to Subj.	--	0.69 ¹	0.75 ¹	0.75 ¹
Property Type	SFR	SFR	SFR	SFR
Original List Price \$	--	\$130,000	\$139,900	\$199,000
List Price \$	--	\$130,000	\$139,900	\$199,000
Sale Price \$	--	\$126,000	\$142,500	\$195,000
Type of Financing	--	Fha	Conventional	Fha
Date of Sale	--	10/03/2022	11/18/2022	11/23/2022
DOM · Cumulative DOM	-- · --	170 · 237	6 · 45	8 · 43
Age (# of years)	40	72	30	30
Condition	Average	Average	Average	Good
Sales Type	--	Fair Market Value	Fair Market Value	Fair Market Value
Location	Neutral ; Residential	Neutral ; Residential	Neutral ; Residential	Neutral ; Residential
View	Neutral ; Mountain	Neutral ; Mountain	Neutral ; Mountain	Neutral ; Mountain
Style/Design	2 Stories Townhouse	1 Story Townhouse	1 Story Townhouse	1 Story Townhouse
# Units	1	1	1	1
Living Sq. Feet	1,070	927	955	1,160
Bdrm · Bths · ½ Bths	3 · 1 · 1	2 · 1	3 · 1 · 1	3 · 1 · 1
Total Room #	6	4	6	6
Garage (Style/Stalls)	Attached 1 Car	None	None	Attached 1 Car
Basement (Yes/No)	No	No	No	No
Basement (% Fin)	0%	0%	0%	0%
Basement Sq. Ft.	--	--	--	--
Pool/Spa	--	--	--	--
Lot Size	0.05 acres	0.17 acres	0.11 acres	0.05 acres
Other	--	--	--	--
Net Adjustment	--	+\$12,500	\$0	-\$40,000
Adjusted Price	--	\$138,500	\$142,500	\$155,000

* Sold 2 is the most comparable sale to the subject.

¹ Comp's "Miles to Subject" was calculated by the system.

² Comp's "Miles to Subject" provided by Real Estate Professional.

³ Subject \$/ft based upon as-is sale price.

Recent Sales - Cont.

Reasons for Adjustments Why the comparable sale is superior or inferior to the subject.

- Sold 1** Come see this adorable property move-in ready, 2 Bedrooms, 1 Bathroom with hardwood laminated floors throughout. located in locked courtyard area, nice sized back yard. Adjustments Age \$5,000 Bath \$5,000 Bedroom \$2,500
- Sold 2** This cozy 3 bed 2 bath townhome sits on a spacious corner lot. Fenced front and back yards, fenced-in courtyard, and on-site parking. Smart floorplan has a spacious living room and a kitchen with room for a table.
- Sold 3** Nicely upgraded 3 br, 2 Ba, 1 CG Home. Beautifully updated turn key ready to move in! New TPO roof, New double payne windows, New synthetic stucco, New Kitchen cabinets and Granite counter tops, New stove and Microwave, New Bathroom vanities, New toilets, New faucets, New Light fixtures, New front landscaping, freshly painted. Home has central Heating and Refrigerated air. Fully fenced yards, back yard has block wall and front is gated as well. Centrally located close to Air Force base, Restaurants, Fwy. Will not be disappointed for the price. Adj for condition. Had to use due to shortage of comps.

Subject Sales & Listing History

Current Listing Status	Not Currently Listed	Listing History Comments					
Listing Agency/Firm		none					
Listing Agent Name							
Listing Agent Phone							
# of Removed Listings in Previous 12 Months	0						
# of Sales in Previous 12 Months	0						
Original List Date	Original List Price	Final List Date	Final List Price	Result	Result Date	Result Price	Source

Marketing Strategy

	As Is Price	Repaired Price
Suggested List Price	\$150,000	\$150,000
Sales Price	\$145,000	\$145,000
30 Day Price	\$140,000	--
Comments Regarding Pricing Strategy		
Comps are based on similarities of the subject's age, condition, GLA, and lot size. Comps are pulled within a 2 mile radius of the subject. Sold comps go back 12 months. Had to the radius and went back 12 months for sold comps due to a shortage of listing and sold comps. Extending the radius does not make any difference in value. I went with the MLS characteristics. Seems to be more accurate than the public record.		

Clear Capital Quality Assurance Comments Addendum

Reviewer's The broker's as-is conclusion reflects the market for the subject. Comps are within a reasonable distance, relatively current, and accurately reflect
Notes the subject's defining characteristics. Thus, the as-is conclusion appears to be adequately supported.

Subject Photos



Front



Front



Address Verification



Street

Listing Photos

L1 305 ERBBE Street NE
Albuquerque, NM 87123



Front

L2 212 SHAWNEE Court SE
Albuquerque, NM 87108



Front

L3 523 ORTIZ Drive NE
Albuquerque, NM 87108



Front

Sales Photos

S1 332 CHARLESTON Street NE
Albuquerque, NM 87108



Front

S2 545 ALCAZAR Street SE
Albuquerque, NM 87108



Front

S3 533 ALCAZAR Street SE
Albuquerque, NM 87108



Front

ClearMaps Addendum

Address ★ 400 Utah Street Se, Albuquerque, NM 87108

Loan Number 52775

Suggested List \$150,000

Suggested Repaired \$150,000

Sale \$145,000

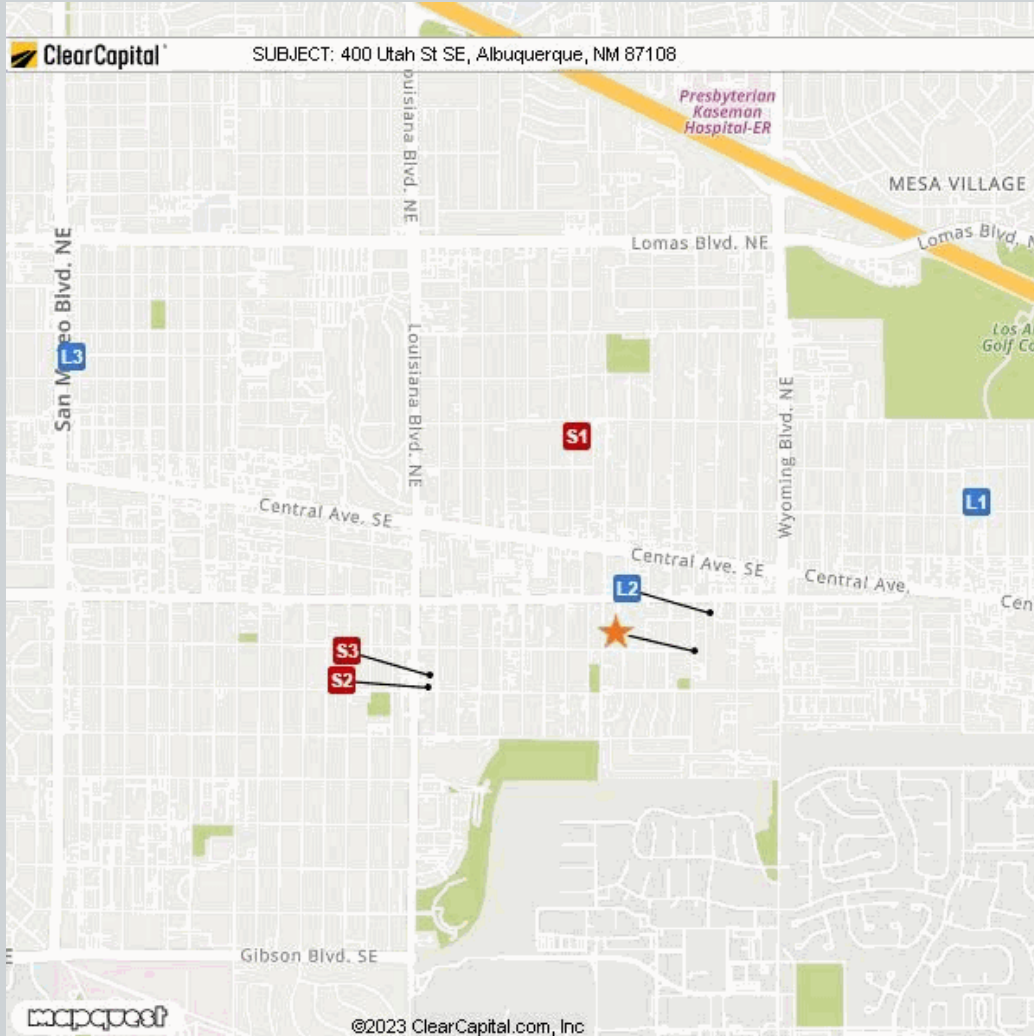

Comparable	Address	Miles to Subject	Mapping Accuracy
★ Subject	400 Utah Street Se, Albuquerque, NM 87108	--	Parcel Match
L1 Listing 1	305 Erbbe Street Ne, Albuquerque, NM 87108	0.89 Miles ¹	Parcel Match
L2 Listing 2	212 Shawnee Court Se, Albuquerque, NM 87108	0.11 Miles ¹	Parcel Match
L3 Listing 3	523 Ortiz Drive Ne, Albuquerque, NM 87108	1.93 Miles ¹	Parcel Match
S1 Sold 1	332 Charleston Street Ne, Albuquerque, NM 87108	0.69 Miles ¹	Parcel Match
S2 Sold 2	545 Alcazar Street Se, Albuquerque, NM 87108	0.75 Miles ¹	Parcel Match
S3 Sold 3	533 Alcazar Street Se, Albuquerque, NM 87108	0.75 Miles ¹	Parcel Match

¹ The Comparable "Distance from Subject" value has been calculated by the Clear Capital system.

² The Comparable "Distance from Subject" value has been provided by the Real Estate Professional.

Addendum: Report Purpose

Market Approach and Market Time

The Market Approach of this report, as established by the customer, is: **Fair Market Price**. (See definition below.)

The Marketing Time as specified by the customer is **Typical**. (See definition below.)

Definitions:

Fair Market Price

A price at which the property would sell between a willing buyer and a willing seller neither being compelled by undue pressure and both having reasonable knowledge of relevant facts.

Distressed Price

A price at which the property would sell between a willing buyer and a seller acting under duress.

Marketing Time

The amount of time the property is exposed to a pool of prospective buyers before going into contract. The customer either specifies the number of days, requests a marketing time that is typical to the subject's market area and/or requests an abbreviated marketing time.

Typical for Local Market

The estimated time required to adequately expose the subject property to the market resulting in a contract of sale.

Addendum: Report Purpose - cont.

Report Instructions

This section shows the instructions that were approved by the customer and provided to the broker prior to completing the report.

*** Please Note: This is a RUSH assignment. Do not accept if you cannot meet the current due date and time. Please reference the set terms and contact Clear Capital at 530.582.5011 if you require any changes. Thanks! ***

Instructions last updated: 7/17/2017

Purpose:

Please determine a fair market price for this property at which it would sell in a typical marketing time for the area.

Customer Specific Requests:

If the property is commercial or mixed use, please stop and contact Clear Capital as soon as possible

Form Help:

There are blue question marks (?) throughout this form. These are designed to offer guidance for that particular section of the form. Please click on them for help.

Comparable Requirements:

1. Please use fair market comps from the same neighborhood, block or subdivision whenever possible.
2. Please only use REO comparables if the market is driven by REOs and they are comparable in characteristics and condition.
3. Please use comps that have closed in the past 3 months to show the current market conditions or comment in the report if this is not possible. In rapidly changing markets, active listing comps should be given equal or greater weight than sold comps in your analysis.

Standard Instructions:

1. Clear Capital Code Of Conduct - Please make sure that you are always abiding by the Clear Capital Code of Conduct when completing valuation reports.
2. If the subject is currently listed, please consider all available information pertaining to the subject's condition. This information should be utilized when developing the assumption of the subject's condition.
3. Use the subject characteristics provided in the report Grid (if preloaded) to evaluate the property. This information is from a full interior appraisal and is assumed to be most accurate. If your inspection reveals obvious inaccuracies, please explain in the narrative of the report.
4. Include sufficient detail to help our mutual customer gain a complete understanding of the subject's neighborhood such as neighborhood desirability, amenities, parks, schools, commercial or industrial influences, REO activity, traffic, board-up-homes, etc.
5. Do not approach occupants or owners.
6. If the subject is a Commercial property, contact Clear Capital immediately at 530-582-5011 for direction on how to proceed with the report.
7. Please do not accept if you or your office has completed a report on this property in the last month, are currently listing this property, or have any vested interest in the subject property.
8. Clear Capital does not allow any log ins from IP addresses from foreign countries. This includes, but is not limited to; data entry services, form completion services, etc. Also, it is against Clear Capital code of conduct to share your password with anyone who is not a W2 employee in your office.
9. Clear Capital and our mutual customers greatly appreciate your expertise. If you cannot

Report Instructions - cont.

personally inspect the property, select comparables, and determine a price for the subject, please do not accept this report. Per the standards and guidelines adopted by Clear Capital and other industry leaders, the use of assistants to complete any of the aforementioned tasks is not permitted.

Due to the importance of an independent opinion of price, please do not discuss your price with anyone or be influenced by list price, pending offers, accept comp packets, repair estimates or the listing agent's opinion.

1. One current, original photo of the front of the subject 2. One address verification photo 3. One street scene photo looking down the street 4. MLS listing and sold comp photos required, please comment if no MLS.

Broker Information

Broker Name	Billy Oney	Company/Brokerage	Realty One
License No	48871	Address	5123 Tecolote NW Albuquerque NM 87120
License Expiration	09/30/2024	License State	NM
Phone	5056881976	Email	billyjackrealty@gmail.com
Broker Distance to Subject	9.84 miles	Date Signed	03/06/2023

By confirming the above contact and real estate license information and submitting the report, the above signed hereby certifies and agrees that: 1) I personally took the pictures, selected comparables, and determined the price conclusion. 2) To the best of my knowledge, the statements of fact contained in this report are true and correct. 3) The reported analyses, opinions, and conclusions are my personal, impartial, and unbiased professional analyses, opinions, and conclusions. 4) I have no present or prospective interest in the property that is the subject of this report and no personal interest with respect to the parties involved. 5) I have no bias with respect to the property that is the subject of this report or to the parties involved with this assignment. 6) My compensation for completing this assignment is not contingent upon the development or reporting of a predetermined price point. 7) I did not base, either partially or completely, my analysis and/or opinion and conclusions in this report on race, color, religion, sex, age, marital status, handicap, familial status, or national origin of either the prospective owners or occupants of the subject property or of the present owners or occupants of the properties in the vicinity of the subject property or on any other basis prohibited by law. 8) I maintain errors and omissions insurance, to the extent required by state law, for all liability associated with the preparation of this Report.

Disclaimer

This document is not an appraisal as defined by USPAP (Uniform Standards of Professional Appraisal Practice). It is not to be construed as an appraisal and may not be used as such for any purpose.

Unless otherwise specifically agreed to in writing:

The intended purpose of this report is to assist the Clear Capital account holder in making decisions within the scope of applicable statutory and regulatory requirements and performing required due diligence. This document is provided solely for the use of the Clear Capital account holder and not any other party, is not intended as any guarantee of value and/or condition of the subject property and should not be relied on as such. In the event that this document is found to be defective, incorrect, negligently prepared or unfit for its authorized use, Clear Capital's sole liability shall be to promptly refund the total fee expended by the account holder for this report or to replace it at no charge to the account holder, but in no event shall Clear Capital be responsible to the account holder for any indirect or consequential damages whatsoever. This warranty is in lieu of all other warranties, express or implied, except where otherwise required by law. The account holder shall notify Clear Capital within thirty (30) days of this report's delivery to the account holder if it believes that this document is defective, incorrect, negligently prepared or unfit for its authorized use. Under no circumstances may Clear Capital forms or their contents be published, copied, replicated, or mimicked.