

Please Note: This report was completed with the following assumptions: Market Approach: **Fair Market Price** , Marketing Time: **Typical** . Important additional information relating to this report, including use and restrictions, is contained in an attached addendum which is an integral part of this report.

<b>Address</b>	7309 W Hampden Avenue Unit 1901, Denver, CO 80227	<b>Order ID</b>	8709447	<b>Property ID</b>	34124473
<b>Inspection Date</b>	04/22/2023	<b>Date of Report</b>	04/22/2023		
<b>Loan Number</b>	52875	<b>APN</b>	099222		
<b>Borrower Name</b>	Catamount Properties 2018 LLC	<b>County</b>	Jefferson		

Tracking IDs					
<b>Order Tracking ID</b>	20230421a_BPO	<b>Tracking ID 1</b>	20230421a_BPO		
<b>Tracking ID 2</b>	--	<b>Tracking ID 3</b>	--		

## General Conditions

General Conditions		Condition Comments
<b>Owner</b>	Catamount Properties 2018 LLC	Subject appears to be in average condition with no signs of deferred maintenance visible from exterior inspection.
<b>R. E. Taxes</b>	\$1,397	
<b>Assessed Value</b>	\$14,842	
<b>Zoning Classification</b>	Residential	
<b>Property Type</b>	Townhouse	
<b>Occupancy</b>	Occupied	
<b>Ownership Type</b>	Fee Simple	
<b>Property Condition</b>	Average	
<b>Estimated Exterior Repair Cost</b>	\$0	
<b>Estimated Interior Repair Cost</b>	\$0	
<b>Total Estimated Repair</b>	\$0	
<b>HOA</b>	No	
<b>Visible From Street</b>	Visible	
<b>Road Type</b>	Public	

## Neighborhood & Market Data

Neighborhood & Market Data		Neighborhood Comments
<b>Location Type</b>	Suburban	The subject is located in a suburban location that has close proximity to parks, shops and major highways. Market conditions are stable and supply and demand are balanced. REO and short sale activity remains low in the area. Average marketing time of correctly priced properties is under 120 days.
<b>Local Economy</b>	Stable	
<b>Sales Prices in this Neighborhood</b>	Low: \$230,000 High: \$430,000	
<b>Market for this type of property</b>	Remained Stable for the past 6 months.	
<b>Normal Marketing Days</b>	<180	

## Current Listings

	Subject	Listing 1	Listing 2 *	Listing 3
<b>Street Address</b>	7309 W Hampden Avenue Unit 1901	9771 W Cornell Place	7700 W Glasgow Place Unit #5a	7700 W Glasgow Place Unit #7a
<b>City, State</b>	Denver, CO	Lakewood, CO	Littleton, CO	Littleton, CO
<b>Zip Code</b>	80227	80227	80128	80128
<b>Datasource</b>	Tax Records	MLS	MLS	MLS
<b>Miles to Subj.</b>	--	1.60 <sup>1</sup>	5.12 <sup>1</sup>	5.14 <sup>1</sup>
<b>Property Type</b>	Other	Other	Other	Other
<b>Original List Price \$</b>	\$	\$395,000	\$350,000	\$319,900
<b>List Price \$</b>	--	\$395,000	\$350,000	\$319,900
<b>Original List Date</b>		12/07/2022	04/04/2023	01/30/2023
<b>DOM · Cumulative DOM</b>	-- · --	135 · 136	17 · 18	81 · 82
<b>Age (# of years)</b>	52	41	50	50
<b>Condition</b>	Average	Average	Average	Average
<b>Sales Type</b>	--	Fair Market Value	Fair Market Value	Fair Market Value
<b>Location</b>	Neutral ; Residential	Neutral ; Residential	Neutral ; Residential	Neutral ; Residential
<b>View</b>	Neutral ; Residential	Neutral ; Residential	Neutral ; Residential	Neutral ; Residential
<b>Style/Design</b>	Other Townhouse	Other Townhouse	Other Townhouse	Other Townhouse
<b># Units</b>	1	1	1	1
<b>Living Sq. Feet</b>	837	1,073	920	920
<b>Bdrm · Bths · ½ Bths</b>	2 · 1	3 · 2 · 1	2 · 1	2 · 1
<b>Total Room #</b>	6	8	5	5
<b>Garage (Style/Stalls)</b>	Attached 1 Car	None	Attached 1 Car	Attached 1 Car
<b>Basement (Yes/No)</b>	No	Yes	No	No
<b>Basement (% Fin)</b>	0%	50%	0%	0%
<b>Basement Sq. Ft.</b>	--	536	--	--
<b>Pool/Spa</b>	--	--	--	--
<b>Lot Size</b>	0.01 acres	0.01 acres	0.01 acres	0.01 acres
<b>Other</b>	None	None	None	None

\* Listing 2 is the most comparable listing to the subject.

<sup>1</sup> Comp's "Miles to Subject" was calculated by the system.

<sup>2</sup> Comp's "Miles to Subject" provided by Real Estate Professional.

<sup>3</sup> Subject \$/ft based upon as-is sale price.

## Current Listings - Cont.

**Listing Comments** Why the comparable listing is superior or inferior to the subject.

- Listing 1** 3 bed, 2½ bath, townhome in Victoria Village with a walkout basement that backs to Bear Creek Greenbelt!! Two large bedrooms upstairs the Primary, which has dual closets, and full bathroom. The main floor features wood flooring throughout and a generous entry area, and a beautiful kitchen.
- Listing 2** new hardwood floors provide the living area a modern and stylish feel. The renovated kitchen has appliances, including a refrigerator, oven, dishwasher, and large contemporary sink, making cooking and entertaining a breeze. This beautifully maintained home boasts 920 square feet of comfortable living space, featuring 2 bedrooms and 1 bath.
- Listing 3** Upon entering the unit you will find plank flooring throughout the first floor, an open kitchen/living room/dining area concept, multiple windows and a small coat closet. Up the carpeted stairs you will find the two good sized bedrooms with new ceiling fans, nice sized closets and south western facing windows for all day sun! The bathroom with tub/shower combo is also on the 2nd floor. This townhome comes with an attached 1 car garage, private and without access to other owners garages. There is also a storage room in the garage.

## Recent Sales

	Subject	Sold 1	Sold 2 *	Sold 3
<b>Street Address</b>	7309 W Hampden Avenue Unit 1901	7309 W Hampden Avenue Unit #6204	8813 W Floyd Avenue	2557 S Dover Street Unit #73
<b>City, State</b>	Denver, CO	Lakewood, CO	Lakewood, CO	Lakewood, CO
<b>Zip Code</b>	80227	80227	80227	80227
<b>Datasource</b>	Tax Records	MLS	MLS	MLS
<b>Miles to Subj.</b>	--	0.19 <sup>1</sup>	1.00 <sup>1</sup>	1.20 <sup>1</sup>
<b>Property Type</b>	Other	Other	Other	Other
<b>Original List Price \$</b>	--	\$320,000	\$330,000	\$360,000
<b>List Price \$</b>	--	\$297,000	\$330,000	\$360,000
<b>Sale Price \$</b>	--	\$290,000	\$330,000	\$360,000
<b>Type of Financing</b>	--	Conventional	Conventional	Conventional
<b>Date of Sale</b>	--	10/11/2022	03/27/2023	02/28/2023
<b>DOM · Cumulative DOM</b>	-- · --	104 · 140	3 · 31	11 · 39
<b>Age (# of years)</b>	52	50	42	51
<b>Condition</b>	Average	Average	Average	Average
<b>Sales Type</b>	--	Fair Market Value	Fair Market Value	Fair Market Value
<b>Location</b>	Neutral ; Residential	Neutral ; Residential	Neutral ; Residential	Neutral ; Residential
<b>View</b>	Neutral ; Residential	Neutral ; Residential	Neutral ; Residential	Neutral ; Residential
<b>Style/Design</b>	Other Townhouse	Other Townhouse	Other Townhouse	Other Townhouse
<b># Units</b>	1	1	1	1
<b>Living Sq. Feet</b>	837	946	1,036	1,056
<b>Bdrm · Bths · ½ Bths</b>	2 · 1	2 · 1	2 · 2 · 1	2 · 1 · 1
<b>Total Room #</b>	6	5	7	6
<b>Garage (Style/Stalls)</b>	Attached 1 Car	Attached 1 Car	None	Carport 1 Car
<b>Basement (Yes/No)</b>	No	No	No	No
<b>Basement (% Fin)</b>	0%	0%	0%	0%
<b>Basement Sq. Ft.</b>	--	--	--	--
<b>Pool/Spa</b>	--	--	--	--
<b>Lot Size</b>	0.01 acres	0.02 acres	0.01 acres	0.01 acres
<b>Other</b>	None	None	None	None
<b>Net Adjustment</b>	--	-\$1,885	-\$6,235	-\$4,135
<b>Adjusted Price</b>	--	\$288,115	\$323,765	\$355,865

\* Sold 2 is the most comparable sale to the subject.

<sup>1</sup> Comp's "Miles to Subject" was calculated by the system.

<sup>2</sup> Comp's "Miles to Subject" provided by Real Estate Professional.

<sup>3</sup> Subject \$/ft based upon as-is sale price.

## Recent Sales - Cont.

**Reasons for Adjustments** Why the comparable sale is superior or inferior to the subject.

- Sold 1** 2 bedroom and 1 bath home with a 1 car garage. Enjoy preparing meals in this impressive kitchen equipped with ample cabinets and generous counter space. Step inside this beautiful interior with carpet floors throughout, plenty of natural light, and neutral palette. -1635/gla, -50/lot, -200/age.
- Sold 2** 2 bedrooms, 3 bathrooms and a location backing to huge, open green area. The inviting living room features a wood burning fireplace and large windows that keep this home light and bright. The kitchen has a brand new stove and overlooks the dining area. There is a convenient guest bath on the main level and your own laundry with included washer/dryer. -3750/bath, -2985/gla, -1000/age,1500/garage.
- Sold 3** Fenced in area with a patio, perfect for BBQing in the summertime. Steps away from the community pool. The owners have loved their time in this home and are hoping the new buyers love it just as much! Come see it today. -1250/bath, -3285/gla, -100/age,500/garage.

## Subject Sales & Listing History

<b>Current Listing Status</b>	Not Currently Listed			<b>Listing History Comments</b>			
<b>Listing Agency/Firm</b>				No additional sales or listing history available for the subject from the past 12 months.			
<b>Listing Agent Name</b>							
<b>Listing Agent Phone</b>							
<b># of Removed Listings in Previous 12 Months</b>	0						
<b># of Sales in Previous 12 Months</b>	0						
<b>Original List Date</b>	<b>Original List Price</b>	<b>Final List Date</b>	<b>Final List Price</b>	<b>Result</b>	<b>Result Date</b>	<b>Result Price</b>	<b>Source</b>

## Marketing Strategy

	<b>As Is Price</b>	<b>Repaired Price</b>
<b>Suggested List Price</b>	\$341,000	\$341,000
<b>Sales Price</b>	\$325,000	\$325,000
<b>30 Day Price</b>	\$309,000	--
<b>Comments Regarding Pricing Strategy</b>		
<p>The subject should be sold in as-is condition. Value best supported by sold comp 2 and list comp 2, being the most comparable to the subject. Due to the lack of more suitable comparisons, it was necessary to exceed 5 miles and over 6 months from inspection date, guidelines for gla, lot size, age and some recommended guidelines when choosing comparable properties. All the necessary adjustments are made. Proximity to the highway and commercial would not affect subject's marketability and both sides of the highway and commercial are similar market areas. There is lack of similar comps available within a mile so it was necessary to extend the search for comps.</p>		

## Clear Capital Quality Assurance Comments Addendum

**Reviewer's Notes** The broker's as-is conclusion reflects the market for the subject. Comps are within a reasonable distance, relatively current, and accurately reflect the subject's defining characteristics. Thus, the as-is conclusion appears to be adequately supported.

**Subject Photos**



Front



Address Verification



Side



Side



Street



Street



## Subject Photos



Other

## Listing Photos

**L1** 9771 W Cornell Place  
Lakewood, CO 80227



Front

**L2** 7700 W Glasgow Place Unit #5A  
Littleton, CO 80128



Front

**L3** 7700 W Glasgow Place Unit #7A  
Littleton, CO 80128



Front

## Sales Photos

**S1** 7309 W Hampden Avenue Unit #6204  
Lakewood, CO 80227



Front

**S2** 8813 W Floyd Avenue  
Lakewood, CO 80227



Front

**S3** 2557 S Dover Street Unit #73  
Lakewood, CO 80227



Front

## ClearMaps Addendum

**Address** ★ 7309 W Hampden Avenue Unit 1901, Denver, CO 80227

**Loan Number** 52875

**Suggested List** \$341,000

**Suggested Repaired** \$341,000

**Sale** \$325,000

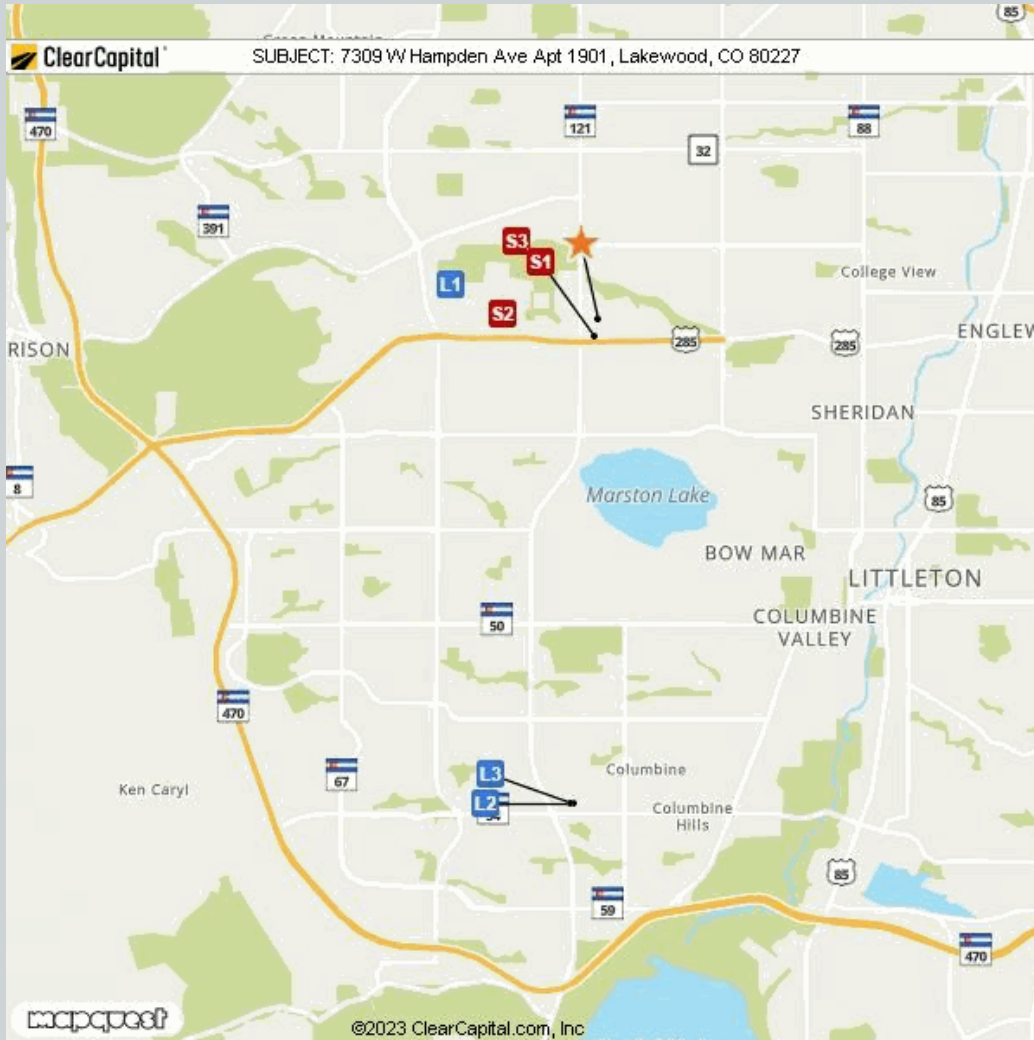

Comparable	Address	Miles to Subject	Mapping Accuracy
★ Subject	7309 W Hampden Avenue Unit 1901, Denver, CO 80227	--	Parcel Match
L1 Listing 1	9771 W Cornell Place, Denver, CO 80227	1.60 Miles <sup>1</sup>	Parcel Match
L2 Listing 2	7700 W Glasgow Place Unit #5a, Littleton, CO 80128	5.12 Miles <sup>1</sup>	Parcel Match
L3 Listing 3	7700 W Glasgow Place Unit #7a, Littleton, CO 80128	5.14 Miles <sup>1</sup>	Parcel Match
S1 Sold 1	7309 W Hampden Avenue Unit #6204, Denver, CO 80227	0.19 Miles <sup>1</sup>	Parcel Match
S2 Sold 2	8813 W Floyd Avenue, Denver, CO 80227	1.00 Miles <sup>1</sup>	Parcel Match
S3 Sold 3	2557 S Dover Street Unit #73, Denver, CO 80227	1.20 Miles <sup>1</sup>	Parcel Match

<sup>1</sup> The Comparable "Distance from Subject" value has been calculated by the Clear Capital system.

<sup>2</sup> The Comparable "Distance from Subject" value has been provided by the Real Estate Professional.

## Addendum: Report Purpose

### Market Approach and Market Time

The Market Approach of this report, as established by the customer, is: **Fair Market Price**. (See definition below.)

The Marketing Time as specified by the customer is **Typical**. (See definition below.)

Definitions:

Fair Market Price	A price at which the property would sell between a willing buyer and a willing seller neither being compelled by undue pressure and both having reasonable knowledge of relevant facts.
Distressed Price	A price at which the property would sell between a willing buyer and a seller acting under duress.
Marketing Time	The amount of time the property is exposed to a pool of prospective buyers before going into contract. The customer either specifies the number of days, requests a marketing time that is typical to the subject's market area and/or requests an abbreviated marketing time.
Typical for Local Market	The estimated time required to adequately expose the subject property to the market resulting in a contract of sale.

## Addendum: Report Purpose - cont.

**Report Instructions**

This section shows the instructions that were approved by the customer and provided to the broker prior to completing the report.

Instructions last updated: 7/17/2017

Purpose:

Please determine a fair market price for this property at which it would sell in a typical marketing time for the area.

Customer Specific Requests:

\*\*If the property is commercial or mixed use, please stop and contact Clear Capital as soon as possible\*\*

Form Help:

There are blue question marks (?) throughout this form. These are designed to offer guidance for that particular section of the form. Please click on them for help.

Comparable Requirements:

1. Please use fair market comps from the same neighborhood, block or subdivision whenever possible.
2. Please only use REO comparables if the market is driven by REOs and they are comparable in characteristics and condition.
3. Please use comps that have closed in the past 3 months to show the current market conditions or comment in the report if this is not possible. In rapidly changing markets, active listing comps should be given equal or greater weight than sold comps in your analysis.

Standard Instructions:

1. Clear Capital Code Of Conduct - Please make sure that you are always abiding by the Clear Capital Code of Conduct when completing valuation reports.
2. If the subject is currently listed, please consider all available information pertaining to the subject's condition. This information should be utilized when developing the assumption of the subject's condition.
3. Use the subject characteristics provided in the report Grid (if preloaded) to evaluate the property. This information is from a full interior appraisal and is assumed to be most accurate. If your inspection reveals obvious inaccuracies, please explain in the narrative of the report.
4. Include sufficient detail to help our mutual customer gain a complete understanding of the subject's neighborhood such as neighborhood desirability, amenities, parks, schools, commercial or industrial influences, REO activity, traffic, board-up-homes, etc.
5. Do not approach occupants or owners.
6. If the subject is a Commercial property, contact Clear Capital immediately at 530-582-5011 for direction on how to proceed with the report.
7. Please do not accept if you or your office has completed a report on this property in the last month, are currently listing this property, or have any vested interest in the subject property.
8. Clear Capital does not allow any log ins from IP addresses from foreign countries. This includes, but is not limited to; data entry services, form completion services, etc. Also, it is against Clear Capital code of conduct to share your password with anyone who is not a W2 employee in your office.
9. Clear Capital and our mutual customers greatly appreciate your expertise. If you cannot personally inspect the property, select comparables, and determine a price for the subject, please do not accept this report. Per the standards and guidelines adopted by Clear Capital and other industry leaders, the use of assistants to complete any of the aforementioned tasks is not permitted.

## Report Instructions - cont.

Due to the importance of an independent opinion of price, please do not discuss your price with anyone or be influenced by list price, pending offers, accept comp packets, repair estimates or the listing agent's opinion.

1. One current, original photo of the front of the subject 2. One address verification photo 3. One street scene photo looking down the street 4. MLS listing and sold comp photos required, please comment if no MLS.

## Broker Information

<b>Broker Name</b>	Janet Frederick	<b>Company/Brokerage</b>	Aspen Real Estate
<b>License No</b>	ER.040046243	<b>Address</b>	1745 Shea Center Dr Highlands Ranch CO 80129
<b>License Expiration</b>	12/31/2025	<b>License State</b>	CO
<b>Phone</b>	7204804803	<b>Email</b>	jfrederickbpo@gmail.com
<b>Broker Distance to Subject</b>	7.63 miles	<b>Date Signed</b>	04/22/2023

*By confirming the above contact and real estate license information and submitting the report, the above signed hereby certifies and agrees that: 1) I personally took the pictures, selected comparables, and determined the price conclusion. 2) To the best of my knowledge, the statements of fact contained in this report are true and correct. 3) The reported analyses, opinions, and conclusions are my personal, impartial, and unbiased professional analyses, opinions, and conclusions. 4) I have no present or prospective interest in the property that is the subject of this report and no personal interest with respect to the parties involved. 5) I have no bias with respect to the property that is the subject of this report or to the parties involved with this assignment. 6) My compensation for completing this assignment is not contingent upon the development or reporting of a predetermined price point. 7) I did not base, either partially or completely, my analysis and/or opinion and conclusions in this report on race, color, religion, sex, age, marital status, handicap, familial status, or national origin of either the prospective owners or occupants of the subject property or of the present owners or occupants of the properties in the vicinity of the subject property or on any other basis prohibited by law. 8) I maintain errors and omissions insurance, to the extent required by state law, for all liability associated with the preparation of this Report.*

## Disclaimer

**This document is not an appraisal as defined by USPAP (Uniform Standards of Professional Appraisal Practice). It is not to be construed as an appraisal and may not be used as such for any purpose.**

### Unless otherwise specifically agreed to in writing:

The intended purpose of this report is to assist the Clear Capital account holder in making decisions within the scope of applicable statutory and regulatory requirements and performing required due diligence. This document is provided solely for the use of the Clear Capital account holder and not any other party, is not intended as any guarantee of value and/or condition of the subject property and should not be relied on as such. In the event that this document is found to be defective, incorrect, negligently prepared or unfit for its authorized use, Clear Capital's sole liability shall be to promptly refund the total fee expended by the account holder for this report or to replace it at no charge to the account holder, but in no event shall Clear Capital be responsible to the account holder for any indirect or consequential damages whatsoever. This warranty is in lieu of all other warranties, express or implied, except where otherwise required by law. The account holder shall notify Clear Capital within thirty (30) days of this report's delivery to the account holder if it believes that this document is defective, incorrect, negligently prepared or unfit for its authorized use. Under no circumstances may Clear Capital forms or their contents be published, copied, replicated, or mimicked.