

Please Note: This report was completed with the following assumptions: Market Approach: **Fair Market Price** , Marketing Time: **Typical** . Important additional information relating to this report, including use and restrictions, is contained in an attached addendum which is an integral part of this report.

Address	624 Palmer Lane, Belen, NM 87002	Order ID	8661124	Property ID	34025827
Inspection Date	03/21/2023	Date of Report	03/21/2023		
Loan Number	52932	APN	1010026066362000000		
Borrower Name	Breckenridge Property Fund 2016 LLC	County	Valencia		

Tracking IDs

Order Tracking ID	03.17.23 BPO Request	Tracking ID 1	03.17.23 BPO Request
Tracking ID 2	--	Tracking ID 3	--

General Conditions

Owner	SARAH G RIPPEY	Condition Comments Home is adequately maintained and no exterior repairs noted.
R. E. Taxes	\$1,180	
Assessed Value	\$44,746	
Zoning Classification	Residential	
Property Type	SFR	
Occupancy	Occupied	
Ownership Type	Fee Simple	
Property Condition	Average	
Estimated Exterior Repair Cost	\$0	
Estimated Interior Repair Cost	\$0	
Total Estimated Repair	\$0	
HOA	No	
Visible From Street	Visible	
Road Type	Public	

Neighborhood & Market Data

Location Type	Suburban	Neighborhood Comments Neighborhood is located near Tierra Del Sol Golf course. Homes in the neighborhood are single family site built homes and conform to one another.
Local Economy	Stable	
Sales Prices in this Neighborhood	Low: \$97750 High: \$280800	
Market for this type of property	Decreased 2 % in the past 6 months.	
Normal Marketing Days	<30	

Current Listings

	Subject	Listing 1	Listing 2	Listing 3 *
Street Address	624 Palmer Lane	112 San Lucas	1371 Don Diego Rd	121 El Mundo Rd
City, State	Belen, NM	Belen, NM	Belen, NM	Belen, NM
Zip Code	87002	87002	87002	87002
Datasource	Public Records	MLS	MLS	MLS
Miles to Subj.	--	0.42 ¹	0.52 ¹	0.42 ¹
Property Type	SFR	SFR	SFR	SFR
Original List Price \$	\$	\$299,900	\$295,000	\$260,000
List Price \$	--	\$299,900	\$295,000	\$260,000
Original List Date		03/12/2023	01/18/2023	10/16/2022
DOM · Cumulative DOM	-- · --	5 · 9	58 · 62	152 · 156
Age (# of years)	44	21	24	18
Condition	Average	Average	Average	Average
Sales Type	--	Fair Market Value	Fair Market Value	Fair Market Value
Location	Neutral ; Residential	Neutral ; Residential	Neutral ; Residential	Neutral ; Residential
View	Neutral ; Residential	Neutral ; Residential	Neutral ; Residential	Neutral ; Residential
Style/Design	1 Story Ranch	1 Story Southwestern	1 Story Ranch/Rambler	2 Stories two story
# Units	1	1	1	1
Living Sq. Feet	2,338	2,190	2,015	2,200
Bdrm · Bths · ½ Bths	3 · 2	3 · 1 · 1	3 · 2	4 · 3
Total Room #	5	5	5	7
Garage (Style/Stalls)	Attached 2 Car(s)	Attached 3 Car(s)	Detached 2 Car(s)	Attached 2 Car(s)
Basement (Yes/No)	No	No	No	No
Basement (% Fin)	0%	0%	0%	0%
Basement Sq. Ft.	--	--	--	--
Pool/Spa	--	--	--	--
Lot Size	0.05 acres	0.31 acres	0.50 acres	0.05 acres
Other	--	--	--	--

* Listing 3 is the most comparable listing to the subject.

¹ Comp's "Miles to Subject" was calculated by the system.

² Comp's "Miles to Subject" provided by Real Estate Professional.

³ Subject \$/ft based upon as-is sale price.

Listing Comments Why the comparable listing is superior or inferior to the subject.

Listing 1 Three bedroom two bath home with a two car garage. Split bedroom floorplan featuring a private master suite w huge/walk-in closet & bath, large eat-in kitchen plus formal dining area. Keep allergies at bay with all tile flooring

Listing 2 Three bedroom one and a half bath home open floorplan great for entertaining. Two living areas including a large family room. Oversized detached garage in the backyard for workshop space or storage. Patio

Listing 3 Four bedroom three bath home with an attached two car garage. High ceilings, Refrigerated air, with new appliances.

Recent Sales

	Subject	Sold 1	Sold 2 *	Sold 3
Street Address	624 Palmer Lane	1013 Lee Trevino Dr	826 Lee Trevino Dr	917 Lee Trevino Dr
City, State	Belen, NM	Belen, NM	Belen, NM	Belen, NM
Zip Code	87002	87002	87002	87002
Datasource	Public Records	MLS	MLS	MLS
Miles to Subj.	--	0.30 ¹	0.13 ¹	0.15 ¹
Property Type	SFR	SFR	SFR	SFR
Original List Price \$	--	\$278,900	\$267,888	\$285,000
List Price \$	--	\$278,900	\$267,888	\$285,000
Sale Price \$	--	\$273,490	\$255,000	\$278,000
Type of Financing	--	Fha	Va	Convnetional
Date of Sale	--	11/09/2022	06/17/2022	10/18/2022
DOM · Cumulative DOM	-- · --	456 · 456	51 · 51	145 · 145
Age (# of years)	44	29	36	30
Condition	Average	Average	Average	Average
Sales Type	--	Fair Market Value	Fair Market Value	Fair Market Value
Location	Neutral ; Residential	Neutral ; Residential	Neutral ; Residential	Neutral ; Residential
View	Neutral ; Residential	Neutral ; Residential	Neutral ; Residential	Neutral ; Residential
Style/Design	1 Story Ranch	1 Story ranch	1 Story Custom	1 Story ranch
# Units	1	1	1	1
Living Sq. Feet	2,338	2,439	2,063	2,028
Bdrm · Bths · ½ Bths	3 · 2	3 · 2	3 · 2	3 · 2
Total Room #	5	5	5	5
Garage (Style/Stalls)	Attached 2 Car(s)	Attached 3 Car(s)	Attached 2 Car(s)	Attached 3 Car(s)
Basement (Yes/No)	No	No	No	No
Basement (% Fin)	0%	0%	0%	0%
Basement Sq. Ft.	--	--	--	--
Pool/Spa	--	--	--	--
Lot Size	0.05 acres	0.08 acres	0.25 acres	0.25 acres
Other	--	--	--	--
Net Adjustment	--	-\$2,020	+\$5,500	+\$6,200
Adjusted Price	--	\$271,470	\$260,500	\$284,200

* Sold 2 is the most comparable sale to the subject.

¹ Comp's "Miles to Subject" was calculated by the system.

² Comp's "Miles to Subject" provided by Real Estate Professional.

³ Subject \$/ft based upon as-is sale price.

Recent Sales - Cont.

Reasons for Adjustments Why the comparable sale is superior or inferior to the subject.

Sold 1 Three bedroom two bath home with an attached three car garage. Home has carpet and ceramic tile flooring. Covered patio.

Sold 2 Three bedroom two bath home with an attached two car garage. brick home with open floorplan concept. Large corner lot with RV parking, covered patio and large storage building. Granite updates in kitchen with bar, solar tube in kitchen.

Sold 3 Three bedroom two bath home with an attached three car garage. Large Living Room/Dining Area Combo; Kitchen is open to Dining area and Family Room; All kitchen appliances stay.

Subject Sales & Listing History

Current Listing Status	Not Currently Listed			Listing History Comments			
Listing Agency/Firm				Home has not listed or sold in MLS data. Address verification is of home across the street from subject property.			
Listing Agent Name							
Listing Agent Phone							
# of Removed Listings in Previous 12 Months	0						
# of Sales in Previous 12 Months	0						
Original List Date	Original List Price	Final List Date	Final List Price	Result	Result Date	Result Price	Source

Marketing Strategy

	As Is Price	Repaired Price
Suggested List Price	\$265,000	\$265,000
Sales Price	\$262,000	\$262,000
30 Day Price	\$258,000	--
Comments Regarding Pricing Strategy		
Price conclusion based on recent listed and sold comps in the subject area.		

Clear Capital Quality Assurance Comments Addendum

Reviewer's Notes	The broker's as-is conclusion reflects the market for the subject. Comps are within a reasonable distance, relatively current, and accurately reflect the subject's defining characteristics. Thus, the as-is conclusion appears to be adequately supported.
-------------------------	--

Subject Photos

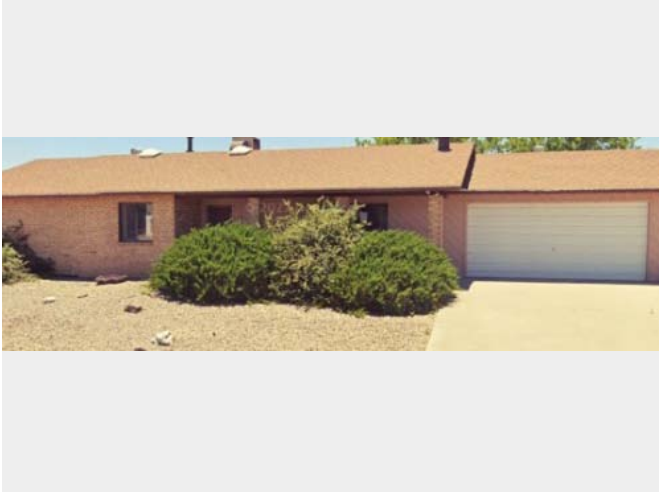

Front



Address Verification



Street

Listing Photos

L1 112 San Lucas
Belen, NM 87002



Front

L2 1371 Don Diego Rd
Belen, NM 87002



Front

L3 121 El Mundo Rd
Belen, NM 87002



Front

Sales Photos

S1 1013 Lee Trevino Dr
Belen, NM 87002



Front

S2 826 Lee Trevino Dr
Belen, NM 87002



Front

S3 917 Lee Trevino Dr
Belen, NM 87002



Front

ClearMaps Addendum

Address ★ 624 Palmer Lane, Belen, NM 87002

Loan Number 52932

Suggested List \$265,000

Suggested Repaired \$265,000

Sale \$262,000

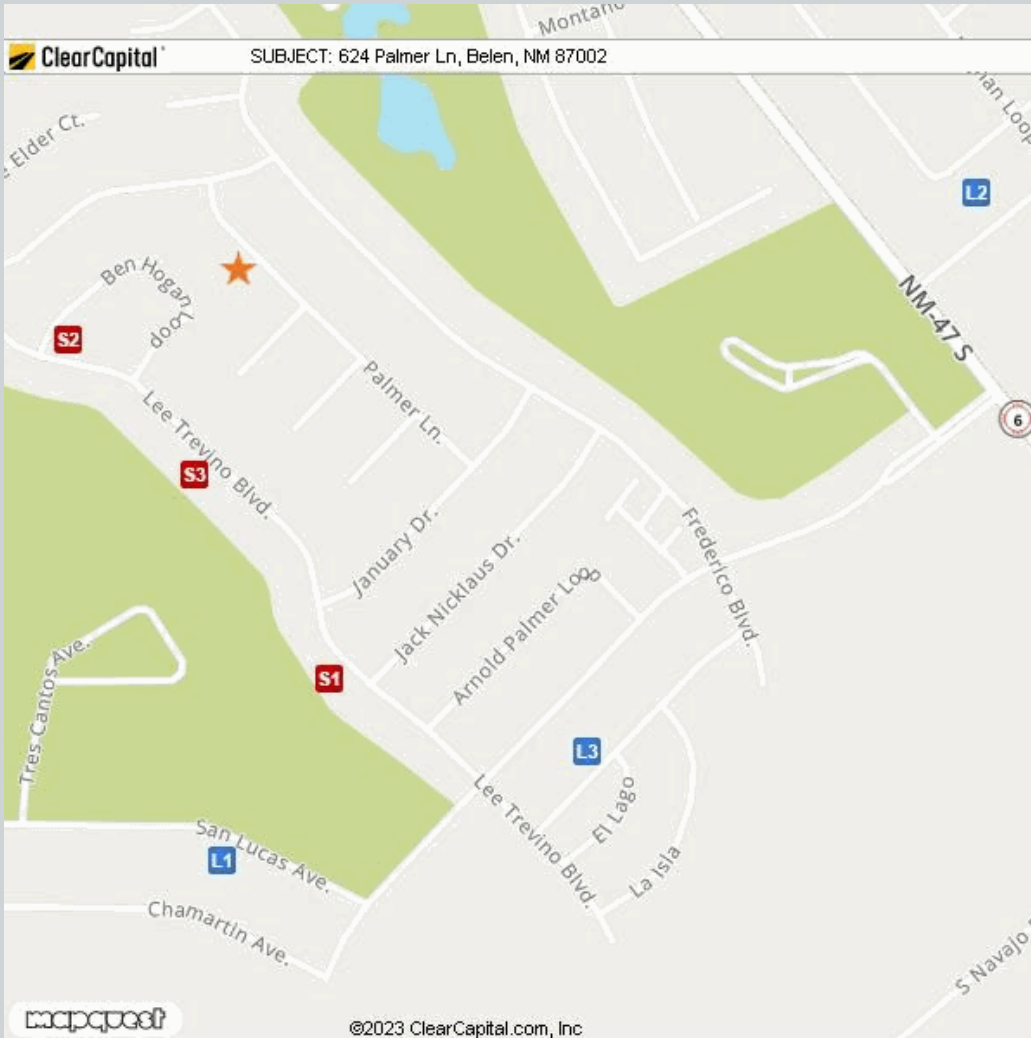

Comparable	Address	Miles to Subject	Mapping Accuracy
★ Subject	624 Palmer Lane, Belen, NM 87002	--	Parcel Match
L1 Listing 1	112 San Lucas, Belen, NM 87002	0.42 Miles ¹	Parcel Match
L2 Listing 2	1371 Don Diego Rd, Belen, NM 87002	0.52 Miles ¹	Parcel Match
L3 Listing 3	121 El Mundo Rd, Belen, NM 87002	0.42 Miles ¹	Parcel Match
S1 Sold 1	1013 Lee Trevino Dr, Belen, NM 87002	0.30 Miles ¹	Parcel Match
S2 Sold 2	826 Lee Trevino Dr, Belen, NM 87002	0.13 Miles ¹	Parcel Match
S3 Sold 3	917 Lee Trevino Dr, Belen, NM 87002	0.15 Miles ¹	Parcel Match

¹ The Comparable "Distance from Subject" value has been calculated by the Clear Capital system.

² The Comparable "Distance from Subject" value has been provided by the Real Estate Professional.

Addendum: Report Purpose

Market Approach and Market Time

The Market Approach of this report, as established by the customer, is: **Fair Market Price**. (See definition below.)

The Marketing Time as specified by the customer is **Typical**. (See definition below.)

Definitions:

Fair Market Price

A price at which the property would sell between a willing buyer and a willing seller neither being compelled by undue pressure and both having reasonable knowledge of relevant facts.

Distressed Price

A price at which the property would sell between a willing buyer and a seller acting under duress.

Marketing Time

The amount of time the property is exposed to a pool of prospective buyers before going into contract. The customer either specifies the number of days, requests a marketing time that is typical to the subject's market area and/or requests an abbreviated marketing time.

Typical for Local Market

The estimated time required to adequately expose the subject property to the market resulting in a contract of sale.

Addendum: Report Purpose - cont.

Report Instructions

This section shows the instructions that were approved by the customer and provided to the broker prior to completing the report.

Instructions last updated: 7/17/2017

Purpose:

Please determine a fair market price for this property at which it would sell in a typical marketing time for the area.

Customer Specific Requests:

If the property is commercial or mixed use, please stop and contact Clear Capital as soon as possible

Form Help:

There are blue question marks (?) throughout this form. These are designed to offer guidance for that particular section of the form. Please click on them for help.

Comparable Requirements:

1. Please use fair market comps from the same neighborhood, block or subdivision whenever possible.
2. Please only use REO comparables if the market is driven by REOs and they are comparable in characteristics and condition.
3. Please use comps that have closed in the past 3 months to show the current market conditions or comment in the report if this is not possible. In rapidly changing markets, active listing comps should be given equal or greater weight than sold comps in your analysis.

Standard Instructions:

1. Clear Capital Code Of Conduct - Please make sure that you are always abiding by the Clear Capital Code of Conduct when completing valuation reports.
2. If the subject is currently listed, please consider all available information pertaining to the subject's condition. This information should be utilized when developing the assumption of the subject's condition.
3. Use the subject characteristics provided in the report Grid (if preloaded) to evaluate the property. This information is from a full interior appraisal and is assumed to be most accurate. If your inspection reveals obvious inaccuracies, please explain in the narrative of the report.
4. Include sufficient detail to help our mutual customer gain a complete understanding of the subject's neighborhood such as neighborhood desirability, amenities, parks, schools, commercial or industrial influences, REO activity, traffic, board-up-homes, etc.
5. Do not approach occupants or owners.
6. If the subject is a Commercial property, contact Clear Capital immediately at 530-582-5011 for direction on how to proceed with the report.
7. Please do not accept if you or your office has completed a report on this property in the last month, are currently listing this property, or have any vested interest in the subject property.
8. Clear Capital does not allow any log ins from IP addresses from foreign countries. This includes, but is not limited to; data entry services, form completion services, etc. Also, it is against Clear Capital code of conduct to share your password with anyone who is not a W2 employee in your office.
9. Clear Capital and our mutual customers greatly appreciate your expertise. If you cannot personally inspect the property, select comparables, and determine a price for the subject, please do not accept this report. Per the standards and guidelines adopted by Clear Capital and other industry leaders, the use of assistants to complete any of the aforementioned tasks is not permitted.

Report Instructions - cont.

Due to the importance of an independent opinion of price, please do not discuss your price with anyone or be influenced by list price, pending offers, accept comp packets, repair estimates or the listing agent's opinion.

1. One current, original photo of the front of the subject 2. One address verification photo 3. One street scene photo looking down the street 4. MLS listing and sold comp photos required, please comment if no MLS.

Broker Information

Broker Name	Joel Williams-Tafoya	Company/Brokerage	Rio Vista Realty
License No	20459	Address	1300 Lafayette Dr Ne Albuquerque NM 87106
License Expiration	11/30/2024	License State	NM
Phone	5054534325	Email	joeitafoya2@gmail.com
Broker Distance to Subject	32.75 miles	Date Signed	03/21/2023

By confirming the above contact and real estate license information and submitting the report, the above signed hereby certifies and agrees that: 1) I personally took the pictures, selected comparables, and determined the price conclusion. 2) To the best of my knowledge, the statements of fact contained in this report are true and correct. 3) The reported analyses, opinions, and conclusions are my personal, impartial, and unbiased professional analyses, opinions, and conclusions. 4) I have no present or prospective interest in the property that is the subject of this report and no personal interest with respect to the parties involved. 5) I have no bias with respect to the property that is the subject of this report or to the parties involved with this assignment. 6) My compensation for completing this assignment is not contingent upon the development or reporting of a predetermined price point. 7) I did not base, either partially or completely, my analysis and/or opinion and conclusions in this report on race, color, religion, sex, age, marital status, handicap, familial status, or national origin of either the prospective owners or occupants of the subject property or of the present owners or occupants of the properties in the vicinity of the subject property or on any other basis prohibited by law. 8) I maintain errors and omissions insurance, to the extent required by state law, for all liability associated with the preparation of this Report.

Disclaimer

This document is not an appraisal as defined by USPAP (Uniform Standards of Professional Appraisal Practice). It is not to be construed as an appraisal and may not be used as such for any purpose.

Unless otherwise specifically agreed to in writing:

The intended purpose of this report is to assist the Clear Capital account holder in making decisions within the scope of applicable statutory and regulatory requirements and performing required due diligence. This document is provided solely for the use of the Clear Capital account holder and not any other party, is not intended as any guarantee of value and/or condition of the subject property and should not be relied on as such. In the event that this document is found to be defective, incorrect, negligently prepared or unfit for its authorized use, Clear Capital's sole liability shall be to promptly refund the total fee expended by the account holder for this report or to replace it at no charge to the account holder, but in no event shall Clear Capital be responsible to the account holder for any indirect or consequential damages whatsoever. This warranty is in lieu of all other warranties, express or implied, except where otherwise required by law. The account holder shall notify Clear Capital within thirty (30) days of this report's delivery to the account holder if it believes that this document is defective, incorrect, negligently prepared or unfit for its authorized use. Under no circumstances may Clear Capital forms or their contents be published, copied, replicated, or mimicked.