

Please Note: This report was completed with the following assumptions: Market Approach: **Fair Market Price** , Marketing Time: **Typical** . Important additional information relating to this report, including use and restrictions, is contained in an attached addendum which is an integral part of this report.

Address	4207 Butternut Court, Houston, TEXAS 77088	Order ID	8958699	Property ID	34660602
Inspection Date	10/06/2023	Date of Report	10/08/2023		
Loan Number	53114	APN	102-435-000-0020		
Borrower Name	Catamount Properties 2018 LLC	County	Harris		

Tracking IDs					
Order Tracking ID	10.04.23 Citi-CS BPO Request	Tracking ID 1	10.04.23 Citi-CS BPO Request		
Tracking ID 2	--	Tracking ID 3	--		

General Conditions

Owner	Catamount Properties 2018 Llc	Condition Comments	
R. E. Taxes	\$6,286	Subject appears in good condition. No damages visible from street. Subject appears remodeled/updated in MLS pictures.	
Assessed Value	\$262,065		
Zoning Classification	Deed Restriction SFR		
Property Type	SFR		
Occupancy	Occupied		
Ownership Type	Fee Simple		
Property Condition	Good		
Estimated Exterior Repair Cost	\$0		
Estimated Interior Repair Cost	\$0		
Total Estimated Repair	\$0		
HOA	Genesis 2818535550		
Association Fees	\$330 / Year (Pool,Landscaping)		
Visible From Street	Visible		
Road Type	Public		

Neighborhood & Market Data

Location Type	Suburban	Neighborhood Comments	
Local Economy	Stable	Subject resides in an established neighborhood. Surrounding properties appear maintained.	
Sales Prices in this Neighborhood	Low: \$150,000 High: \$425,000		
Market for this type of property	Remained Stable for the past 6 months.		
Normal Marketing Days	<30		

Current Listings

	Subject	Listing 1	Listing 2	Listing 3 *
Street Address	4207 Butternut Court	7806 Maple Trace	7618 Green Lawn	4222 Littleberry
City, State	Houston, TEXAS	Houston, TX	Houston, TX	Houston, TX
Zip Code	77088	77070	77088	77088
Datasource	Tax Records	MLS	MLS	MLS
Miles to Subj.	--	8.73 ¹	0.92 ¹	0.09 ¹
Property Type	SFR	SFR	SFR	SFR
Original List Price \$	\$	\$280,000	\$298,000	\$295,000
List Price \$	--	\$280,000	\$293,000	\$295,000
Original List Date		09/29/2023	08/18/2023	09/08/2023
DOM · Cumulative DOM	-- · --	9 · 9	37 · 51	8 · 30
Age (# of years)	52	47	53	53
Condition	Good	Good	Good	Average
Sales Type	--	Fair Market Value	Fair Market Value	Fair Market Value
Location	Neutral ; Residential	Neutral ; Residential	Neutral ; Residential	Neutral ; Residential
View	Neutral ; Residential	Neutral ; Residential	Neutral ; Residential	Neutral ; Residential
Style/Design	2 Stories conv	1 Story ranch	2 Stories conv	2 Stories conv
# Units	1	1	1	1
Living Sq. Feet	2,565	2,016	2,386	2,554
Bdrm · Bths · ½ Bths	4 · 2 · 1	3 · 2	4 · 3	4 · 2 · 1
Total Room #	8	8	8	8
Garage (Style/Stalls)	Attached 2 Car(s)	Detached 2 Car(s)	Attached 2 Car(s)	Detached 2 Car(s)
Basement (Yes/No)	No	No	No	No
Basement (% Fin)	0%	0%	0%	0%
Basement Sq. Ft.	--	--	--	--
Pool/Spa	Pool - Yes	--	--	--
Lot Size	0.26 acres	0.26 acres	0.22 acres	0.20 acres
Other	--	--	--	--

* Listing 3 is the most comparable listing to the subject.

¹ Comp's "Miles to Subject" was calculated by the system.

² Comp's "Miles to Subject" provided by Real Estate Professional.

³ Subject \$/ft based upon as-is sale price.

Listing Comments Why the comparable listing is superior or inferior to the subject.

Listing 1 Inferior to subject smaller gla.

Listing 2 Also inferior to subject, smaller gla.

Listing 3 Comparable to subject similar gla.

Recent Sales

	Subject	Sold 1	Sold 2 *	Sold 3
Street Address	4207 Butternut Court	7518 Green Lawn	7530 Deep Forest	7911 Antoine
City, State	Houston, TEXAS	Houston, TX	Houston, TX	Houston, TX
Zip Code	77088	77088	77088	77088
Datasource	Tax Records	MLS	MLS	MLS
Miles to Subj.	--	0.88 ¹	0.57 ¹	0.94 ¹
Property Type	SFR	SFR	SFR	SFR
Original List Price \$	--	\$289,900	\$324,999	\$300,000
List Price \$	--	\$289,900	\$3,249,990	\$300,000
Sale Price \$	--	\$289,900	\$290,000	\$320,000
Type of Financing	--	Conv	Undisclosed	Conv
Date of Sale	--	08/31/2023	11/23/2022	03/02/2023
DOM · Cumulative DOM	-- · --	3 · 38	41 · 113	5 · 21
Age (# of years)	52	53	54	50
Condition	Good	Good	Good	Good
Sales Type	--	Fair Market Value	Fair Market Value	Fair Market Value
Location	Neutral ; Residential	Neutral ; Residential	Neutral ; Residential	Neutral ; Residential
View	Neutral ; Residential	Neutral ; Residential	Neutral ; Residential	Neutral ; Residential
Style/Design	2 Stories conv	2 Stories conv	1 Story ranch	2 Stories conv
# Units	1	1	1	1
Living Sq. Feet	2,565	2,294	2,471	2,626
Bdrm · Bths · ½ Bths	4 · 2 · 1	4 · 2	4 · 2 · 1	4 · 2 · 1
Total Room #	8	10	10	9
Garage (Style/Stalls)	Attached 2 Car(s)	Detached 2 Car(s)	Detached 2 Car(s)	Detached 2 Car(s)
Basement (Yes/No)	No	No	No	No
Basement (% Fin)	0%	0%	0%	0%
Basement Sq. Ft.	--	--	--	--
Pool/Spa	Pool - Yes	--	--	Pool - Yes
Lot Size	0.26 acres	0.21 acres	0.22 acres	0.27 acres
Other	--	--	--	--
Net Adjustment	--	+\$8,130	+\$2,820	-\$1,830
Adjusted Price	--	\$298,030	\$292,820	\$318,170

* Sold 2 is the most comparable sale to the subject.

¹ Comp's "Miles to Subject" was calculated by the system.

² Comp's "Miles to Subject" provided by Real Estate Professional.

³ Subject \$/ft based upon as-is sale price.

Reasons for Adjustments Why the comparable sale is superior or inferior to the subject.

Sold 1 Inferior to subject smaller gla.

Sold 2 Also inferior to subject, smaller gla.

Sold 3 Superior to subject larger gla.

Subject Sales & Listing History

Current Listing Status	Not Currently Listed			Listing History Comments			
Listing Agency/Firm				4207 Butternut Court Cumulative Days On Market (CDOM): 16 Current Listing Days On Market (DOM): 10 MLS# 16070185 Single-Family Agent Office Field Change Info Change Type Price Date DOM Glenny01 RFLR01 Status ->ACT New Listing \$314,900 09/28/2023 0 MLS# 50492075 Single-Family Agent Office Field Change Info Change Type Price Date DOM Glenny01 RFLR01 Status WITH->EXP Expired \$224,900 07/11/2023 6 Glenny01 RFLR01 Status ACT->WITH Withdrawn \$224,900 05/17/2023 6 Glenny01 RFLR01 Status ->ACT New Listing \$224,900 05/12/2023 1			
Listing Agent Name							
Listing Agent Phone							
# of Removed Listings in Previous 12 Months	0						
# of Sales in Previous 12 Months	0						
Original List Date	Original List Price	Final List Date	Final List Price	Result	Result Date	Result Price	Source
09/28/2023	\$314,900	--	--	--	--	--	MLS

Marketing Strategy

	As Is Price	Repaired Price
Suggested List Price	\$310,000	\$310,000
Sales Price	\$305,000	\$305,000
30 Day Price	\$299,000	--
Comments Regarding Pricing Strategy		
Closed date set to 1 year for like comps. All comps from subject neighborhood. All comps listed with HAR MLA.		

Clear Capital Quality Assurance Comments Addendum

Reviewer's Notes The broker's as-is conclusion reflects the market for the subject. Comps are within a reasonable distance, relatively current, and accurately reflect the subject's defining characteristics. Thus, the as-is conclusion appears to be adequately supported.

Subject Photos

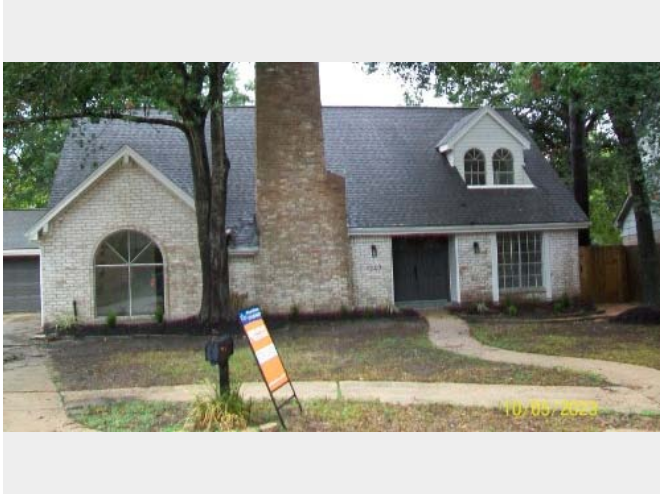

Front



Address Verification



Address Verification



Street

Listing Photos

L1 7806 maple trace
Houston, TX 77070



Front

L2 7618 green lawn
Houston, TX 77088



Front

L3 4222 littleberry
Houston, TX 77088



Front

Sales Photos

S1 7518 green lawn
Houston, TX 77088



Front

S2 7530 deep forest
Houston, TX 77088



Front

S3 7911 antoine
Houston, TX 77088



Front

ClearMaps Addendum

Address ★ 4207 Butternut Court, Houston, TEXAS 77088

Loan Number 53114

Suggested List \$310,000

Suggested Repaired \$310,000

Sale \$305,000

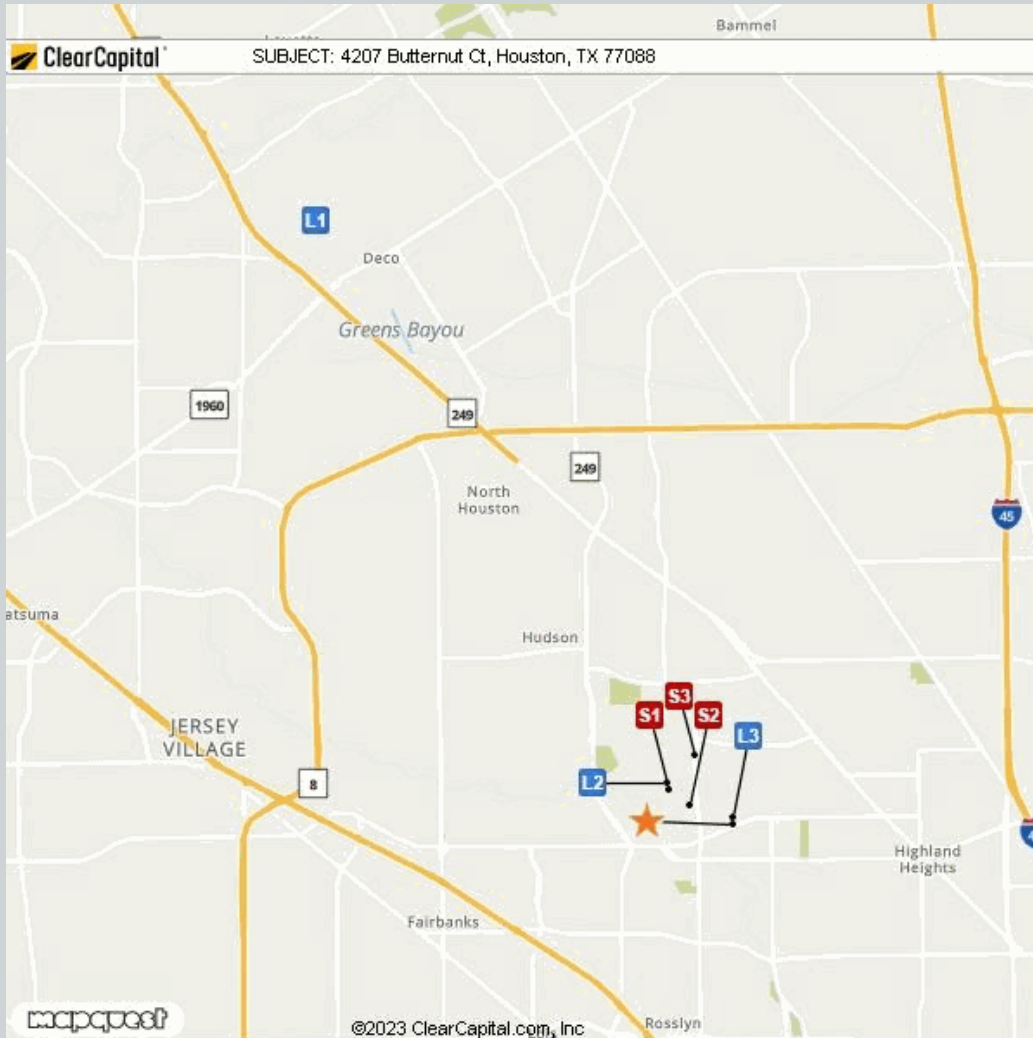

Comparable	Address	Miles to Subject	Mapping Accuracy
★ Subject	4207 Butternut Court, Houston, Texas 77088	--	Parcel Match
L1 Listing 1	7806 Maple Trace, Houston, TX 77088	8.73 Miles ¹	Parcel Match
L2 Listing 2	7618 Green Lawn, Houston, TX 77088	0.92 Miles ¹	Parcel Match
L3 Listing 3	4222 Littleberry, Houston, TX 77088	0.09 Miles ¹	Parcel Match
S1 Sold 1	7518 Green Lawn, Houston, TX 77088	0.88 Miles ¹	Parcel Match
S2 Sold 2	7530 Deep Forest, Houston, TX 77088	0.57 Miles ¹	Parcel Match
S3 Sold 3	7911 Antoine, Houston, TX 77088	0.94 Miles ¹	Parcel Match

¹ The Comparable "Distance from Subject" value has been calculated by the Clear Capital system.

² The Comparable "Distance from Subject" value has been provided by the Real Estate Professional.

Addendum: Report Purpose

Market Approach and Market Time

The Market Approach of this report, as established by the customer, is: **Fair Market Price**. (See definition below.)

The Marketing Time as specified by the customer is **Typical**. (See definition below.)

Definitions:

Fair Market Price	A price at which the property would sell between a willing buyer and a willing seller neither being compelled by undue pressure and both having reasonable knowledge of relevant facts.
Distressed Price	A price at which the property would sell between a willing buyer and a seller acting under duress.
Marketing Time	The amount of time the property is exposed to a pool of prospective buyers before going into contract. The customer either specifies the number of days, requests a marketing time that is typical to the subject's market area and/or requests an abbreviated marketing time.
Typical for Local Market	The estimated time required to adequately expose the subject property to the market resulting in a contract of sale.

Addendum: Report Purpose - cont.

Report Instructions

This section shows the instructions that were approved by the customer and provided to the broker prior to completing the report.

Instructions last updated: 7/17/2017

Purpose:

Please determine a fair market price for this property at which it would sell in a typical marketing time for the area.

Customer Specific Requests:

If the property is commercial or mixed use, please stop and contact Clear Capital as soon as possible

Form Help:

There are blue question marks (?) throughout this form. These are designed to offer guidance for that particular section of the form. Please click on them for help.

Comparable Requirements:

1. Please use fair market comps from the same neighborhood, block or subdivision whenever possible.
2. Please only use REO comparables if the market is driven by REOs and they are comparable in characteristics and condition.
3. Please use comps that have closed in the past 3 months to show the current market conditions or comment in the report if this is not possible. In rapidly changing markets, active listing comps should be given equal or greater weight than sold comps in your analysis.

Standard Instructions:

1. Clear Capital Code Of Conduct - Please make sure that you are always abiding by the Clear Capital Code of Conduct when completing valuation reports.
2. If the subject is currently listed, please consider all available information pertaining to the subject's condition. This information should be utilized when developing the assumption of the subject's condition.
3. Use the subject characteristics provided in the report Grid (if preloaded) to evaluate the property. This information is from a full interior appraisal and is assumed to be most accurate. If your inspection reveals obvious inaccuracies, please explain in the narrative of the report.
4. Include sufficient detail to help our mutual customer gain a complete understanding of the subject's neighborhood such as neighborhood desirability, amenities, parks, schools, commercial or industrial influences, REO activity, traffic, board-up-homes, etc.
5. Do not approach occupants or owners.
6. If the subject is a Commercial property, contact Clear Capital immediately at 530-582-5011 for direction on how to proceed with the report.
7. Please do not accept if you or your office has completed a report on this property in the last month, are currently listing this property, or have any vested interest in the subject property.
8. Clear Capital does not allow any log ins from IP addresses from foreign countries. This includes, but is not limited to; data entry services, form completion services, etc. Also, it is against Clear Capital code of conduct to share your password with anyone who is not a W2 employee in your office.
9. Clear Capital and our mutual customers greatly appreciate your expertise. If you cannot personally inspect the property, select comparables, and determine a price for the subject, please do not accept this report. Per the standards and guidelines adopted by Clear Capital and other industry leaders, the use of assistants to complete any of the aforementioned tasks is not permitted.

Report Instructions - cont.

Due to the importance of an independent opinion of price, please do not discuss your price with anyone or be influenced by list price, pending offers, accept comp packets, repair estimates or the listing agent's opinion.

1. One current, original photo of the front of the subject 2. One address verification photo 3. One street scene photo looking down the street 4. MLS listing and sold comp photos required, please comment if no MLS.

Broker Information

Broker Name	Alan Paul Schmidt	Company/Brokerage	The Conner Group Real Estate
License No	544130	Address	7058 Lakeview Haven, #107 Houston TX 77095
License Expiration	10/31/2023	License State	TX
Phone	7135601718	Email	apsrealtor2@gmail.com
Broker Distance to Subject	11.00 miles	Date Signed	10/08/2023

By confirming the above contact and real estate license information and submitting the report, the above signed hereby certifies and agrees that: 1) I personally took the pictures, selected comparables, and determined the price conclusion. 2) To the best of my knowledge, the statements of fact contained in this report are true and correct. 3) The reported analyses, opinions, and conclusions are my personal, impartial, and unbiased professional analyses, opinions, and conclusions. 4) I have no present or prospective interest in the property that is the subject of this report and no personal interest with respect to the parties involved. 5) I have no bias with respect to the property that is the subject of this report or to the parties involved with this assignment. 6) My compensation for completing this assignment is not contingent upon the development or reporting of a predetermined price point. 7) I did not base, either partially or completely, my analysis and/or opinion and conclusions in this report on race, color, religion, sex, age, marital status, handicap, familial status, or national origin of either the prospective owners or occupants of the subject property or of the present owners or occupants of the properties in the vicinity of the subject property or on any other basis prohibited by law. 8) I maintain errors and omissions insurance, to the extent required by state law, for all liability associated with the preparation of this Report.

Disclaimer

THIS REPORT SHOULD NOT BE CONSIDERED AN APPRAISAL. In making any decision that relies upon my work, you should know that I have not followed the guidelines for development of an appraisal or analysis contained in the Uniform Standards of Professional Appraisal Practice of the Appraisal Foundation.

Unless otherwise specifically agreed to in writing:

The intended purpose of this report is to assist the Clear Capital account holder in making decisions within the scope of applicable statutory and regulatory requirements and performing required due diligence. This document is provided solely for the use of the Clear Capital account holder and not any other party, is not intended as any guarantee of value and/or condition of the subject property and should not be relied on as such. In the event that this document is found to be defective, incorrect, negligently prepared or unfit for its authorized use, Clear Capital's sole liability shall be to promptly refund the total fee expended by the account holder for this report or to replace it at no charge to the account holder, but in no event shall Clear Capital be responsible to the account holder for any indirect or consequential damages whatsoever. This warranty is in lieu of all other warranties, express or implied, except where otherwise required by law. The account holder shall notify Clear Capital within thirty (30) days of this report's delivery to the account holder if it believes that this document is defective, incorrect, negligently prepared or unfit for its authorized use. Under no circumstances may Clear Capital forms or their contents be published, copied, replicated, or mimicked.