

Please Note: This report was completed with the following assumptions: Market Approach: **Fair Market Price** , Marketing Time: **Typical** . Important additional information relating to this report, including use and restrictions, is contained in an attached addendum which is an integral part of this report.

<b>Address</b>	2525 Ashton Drive, Roswell, GA 30076	<b>Order ID</b>	8685142	<b>Property ID</b>	34076803
<b>Inspection Date</b>	04/05/2023	<b>Date of Report</b>	04/05/2023		
<b>Loan Number</b>	53125	<b>APN</b>	22-3873-1283-087-5		
<b>Borrower Name</b>	Catamount Properties 2018 LLC	<b>County</b>	Fulton		

Tracking IDs					
<b>Order Tracking ID</b>	04.05.23 BPO	<b>Tracking ID 1</b>	04.05.23 BPO		
<b>Tracking ID 2</b>	--	<b>Tracking ID 3</b>	--		

## General Conditions

<b>Owner</b>	Bryan Anthony Galsford	<b>Condition Comments</b>	
<b>R. E. Taxes</b>	\$2,103	Subject property not in need of any major repairs from exterior point of view and conforms to the area from landscaping and lawn care standpoint. Subject property has normal wear and tear. Subject property located in a residential area, Crabapple Walk subdivision appears to be in average condition and average 20 to 40 years old.	
<b>Assessed Value</b>	\$141,880		
<b>Zoning Classification</b>	R5		
<b>Property Type</b>	SFR		
<b>Occupancy</b>	Occupied		
<b>Ownership Type</b>	Fee Simple		
<b>Property Condition</b>	Average		
<b>Estimated Exterior Repair Cost</b>	\$0		
<b>Estimated Interior Repair Cost</b>	\$0		
<b>Total Estimated Repair</b>	\$0		
<b>HOA</b>	Crabapple Walk 770-555-1212		
<b>Association Fees</b>	\$640 / Year (Pool, Landscaping, Insurance, Tennis)		
<b>Visible From Street</b>	Visible		
<b>Road Type</b>	Public		

## Neighborhood & Market Data

<b>Location Type</b>	Suburban	<b>Neighborhood Comments</b>	
<b>Local Economy</b>	Stable	Market subject property "as is" condition and market to sale in under 90 days, area of subject property has stabilized. Minimal for REO's/Short sales in area of subject property.	
<b>Sales Prices in this Neighborhood</b>	Low: \$410,000 High: \$525,000		
<b>Market for this type of property</b>	Remained Stable for the past 6 months.		
<b>Normal Marketing Days</b>	<90		

### Current Listings

	Subject	Listing 1	Listing 2 *	Listing 3
<b>Street Address</b>	2525 Ashton Drive	1430 Taylor Oaks Drive	950 Litchfield Place	840 Kenley Walk
<b>City, State</b>	Roswell, GA	Roswell, GA	Roswell, GA	Roswell, GA
<b>Zip Code</b>	30076	30076	30076	30076
<b>Datasource</b>	Tax Records	Tax Records	Tax Records	Tax Records
<b>Miles to Subj.</b>	--	1.75 <sup>1</sup>	1.92 <sup>1</sup>	1.72 <sup>1</sup>
<b>Property Type</b>	SFR	SFR	SFR	SFR
<b>Original List Price \$</b>	\$	\$410,000	\$500,000	\$524,999
<b>List Price \$</b>	--	\$410,000	\$500,000	\$524,999
<b>Original List Date</b>		03/27/2023	03/09/2023	03/22/2023
<b>DOM · Cumulative DOM</b>	-- · --	4 · 9	14 · 27	3 · 14
<b>Age (# of years)</b>	30	35	37	38
<b>Condition</b>	Average	Average	Average	Average
<b>Sales Type</b>	--	Fair Market Value	Fair Market Value	Fair Market Value
<b>Location</b>	Neutral ; Residential	Neutral ; Residential	Neutral ; Residential	Neutral ; Residential
<b>View</b>	Neutral ; Residential	Neutral ; Residential	Neutral ; Residential	Neutral ; Residential
<b>Style/Design</b>	2 Stories Conventional	2 Stories Conventional	2 Stories Conventional	2 Stories Conventional
<b># Units</b>	1	1	1	1
<b>Living Sq. Feet</b>	1,608	1,668	1,796	2,009
<b>Bdrm · Bths · ½ Bths</b>	3 · 2 · 1	3 · 2 · 1	3 · 2 · 1	3 · 2 · 1
<b>Total Room #</b>	8	8	8	8
<b>Garage (Style/Stalls)</b>	Attached 2 Car(s)	Attached 2 Car(s)	Attached 2 Car(s)	Attached 2 Car(s)
<b>Basement (Yes/No)</b>	No	No	No	Yes
<b>Basement (% Fin)</b>	0%	0%	0%	85%
<b>Basement Sq. Ft.</b>	--	--	--	1,060
<b>Pool/Spa</b>	--	--	--	--
<b>Lot Size</b>	.16 acres	.37 acres	.19 acres	.52 acres
<b>Other</b>	unk	unk	unk	unk

\* Listing 2 is the most comparable listing to the subject.

<sup>1</sup> Comp's "Miles to Subject" was calculated by the system.

<sup>2</sup> Comp's "Miles to Subject" provided by Real Estate Professional.

<sup>3</sup> Subject \$/ft based upon as-is sale price.

**Listing Comments** Why the comparable listing is superior or inferior to the subject.

**Listing 1** Listed comp one located in suburban range of one plus miles to subject. Listed comp one compares to subject for GLA, Lot size and year built. No other more similar comps available.

**Listing 2** Listed comp two located in suburban range of one plus miles to subject. Listed comp two compares to subject for GLA, Lot size and year built. No other more similar comps available.

**Listing 3** Listed comp three located in suburban range of one plus miles to subject. Listed comp three compares to subject for GLA, Lot size and year built. No other more similar comps available.

### Recent Sales

	Subject	Sold 1 *	Sold 2	Sold 3
<b>Street Address</b>	2525 Ashton Drive	2485 Ashton Drive	2180 Ashton Drive	1255 Primrose Drive
<b>City, State</b>	Roswell, GA	Roswell, GA	Roswell, GA	Roswell, GA
<b>Zip Code</b>	30076	30076	30076	30076
<b>Datasource</b>	Tax Records	Tax Records	Tax Records	Tax Records
<b>Miles to Subj.</b>	--	0.04 <sup>1</sup>	0.23 <sup>1</sup>	0.43 <sup>1</sup>
<b>Property Type</b>	SFR	SFR	SFR	SFR
<b>Original List Price \$</b>	--	\$425,000	\$425,000	\$475,000
<b>List Price \$</b>	--	\$425,000	\$420,000	\$475,000
<b>Sale Price \$</b>	--	\$425,000	\$425,000	\$475,000
<b>Type of Financing</b>	--	Conventional	Fha	Conventional
<b>Date of Sale</b>	--	12/13/2022	11/25/2022	09/07/2022
<b>DOM · Cumulative DOM</b>	-- · --	1 · 33	45 · 28	4 · 0
<b>Age (# of years)</b>	30	30	30	30
<b>Condition</b>	Average	Average	Average	Average
<b>Sales Type</b>	--	Fair Market Value	Fair Market Value	Fair Market Value
<b>Location</b>	Neutral ; Residential	Neutral ; Residential	Neutral ; Residential	Neutral ; Residential
<b>View</b>	Neutral ; Residential	Neutral ; Residential	Neutral ; Residential	Neutral ; Residential
<b>Style/Design</b>	2 Stories Conventional	2 Stories Conventional	2 Stories Conventional	2 Stories Conventional
<b># Units</b>	1	1	1	1
<b>Living Sq. Feet</b>	1,608	1,644	1,801	2,015
<b>Bdrm · Bths · ½ Bths</b>	3 · 2 · 1	3 · 2 · 1	3 · 2 · 1	4 · 2 · 1
<b>Total Room #</b>	8	8	8	8
<b>Garage (Style/Stalls)</b>	Attached 2 Car(s)	Attached 2 Car(s)	Attached 2 Car(s)	Attached 2 Car(s)
<b>Basement (Yes/No)</b>	No	No	No	No
<b>Basement (% Fin)</b>	0%	0%	0%	0%
<b>Basement Sq. Ft.</b>	--	--	--	--
<b>Pool/Spa</b>	--	--	--	--
<b>Lot Size</b>	.16 acres	.12 acres	.13 acres	.22 acres
<b>Other</b>	unk	unk	unk	unk
<b>Net Adjustment</b>	--	\$0	\$0	\$0
<b>Adjusted Price</b>	--	\$425,000	\$425,000	\$475,000

\* Sold 1 is the most comparable sale to the subject.

<sup>1</sup> Comp's "Miles to Subject" was calculated by the system.

<sup>2</sup> Comp's "Miles to Subject" provided by Real Estate Professional.

<sup>3</sup> Subject \$/ft based upon as-is sale price.

## Recent Sales - Cont.

**Reasons for Adjustments** Why the comparable sale is superior or inferior to the subject.

- Sold 1** Sold comp one located in suburban range of one plus miles to subject. Sold comp one sold within six months and compares to subject for GLA, Style, Lot size and year built. No other more similar comps available.
- Sold 2** Sold comp two located in suburban range of one plus miles to subject. Sold comp two sold within six months and compares to subject for GLA, Style, Lot size and year built. No other more similar comps available.
- Sold 3** Sold comp three located in suburban range of one plus miles to subject. Sold comp three sold within six months and compares to subject for GLA, Style, Lot size and year built. No other more similar comps available.

## Subject Sales & Listing History

<b>Current Listing Status</b>	Not Currently Listed	<b>Listing History Comments</b>					
<b>Listing Agency/Firm</b>		No recent listing history exist.					
<b>Listing Agent Name</b>							
<b>Listing Agent Phone</b>							
<b># of Removed Listings in Previous 12 Months</b>	0						
<b># of Sales in Previous 12 Months</b>	0						
<b>Original List Date</b>	<b>Original List Price</b>	<b>Final List Date</b>	<b>Final List Price</b>	<b>Result</b>	<b>Result Date</b>	<b>Result Price</b>	<b>Source</b>

## Marketing Strategy

	<b>As Is Price</b>	<b>Repaired Price</b>
<b>Suggested List Price</b>	\$439,000	\$439,000
<b>Sales Price</b>	\$435,000	\$435,000
<b>30 Day Price</b>	\$433,000	--
<b>Comments Regarding Pricing Strategy</b>		
Value estimates for subject property reflect current market trends for the area (Lawrenceville) Economic conditions have stabilized and as a result have contributed to current property values for area of subject property. Subject property neighborhood is located in suburban area. Value adjustments made to accommodate for variance in GLA, lot size, rooms and basement. Extended search values, GLA bracket, basement bracket, room bracket and lot size in order to obtain qualified sold/listed comps within area of subject property and with similar attributes.		

## Clear Capital Quality Assurance Comments Addendum

**Reviewer's** The broker's as-is conclusion reflects the market for the subject. Comps are within a reasonable distance, relatively current, and accurately reflect  
**Notes** the subject's defining characteristics. Thus, the as-is conclusion appears to be adequately supported.

## Subject Photos



Front



Address Verification



Address Verification



Side



Side



Street

## Subject Photos



Street



## Listing Photos

**L1** 1430 Taylor Oaks Drive  
Roswell, GA 30076



Front

**L2** 950 Litchfield Place  
Roswell, GA 30076



Front

**L3** 840 Kenley Walk  
Roswell, GA 30076



Front

## Sales Photos

**S1** 2485 Ashton Drive  
Roswell, GA 30076



Front

**S2** 2180 Ashton Drive  
Roswell, GA 30076



Front

**S3** 1255 Primrose Drive  
Roswell, GA 30076



Front

### ClearMaps Addendum

**Address** ★ 2525 Ashton Drive, Roswell, GA 30076

**Loan Number** 53125

**Suggested List** \$439,000

**Suggested Repaired** \$439,000

**Sale** \$435,000

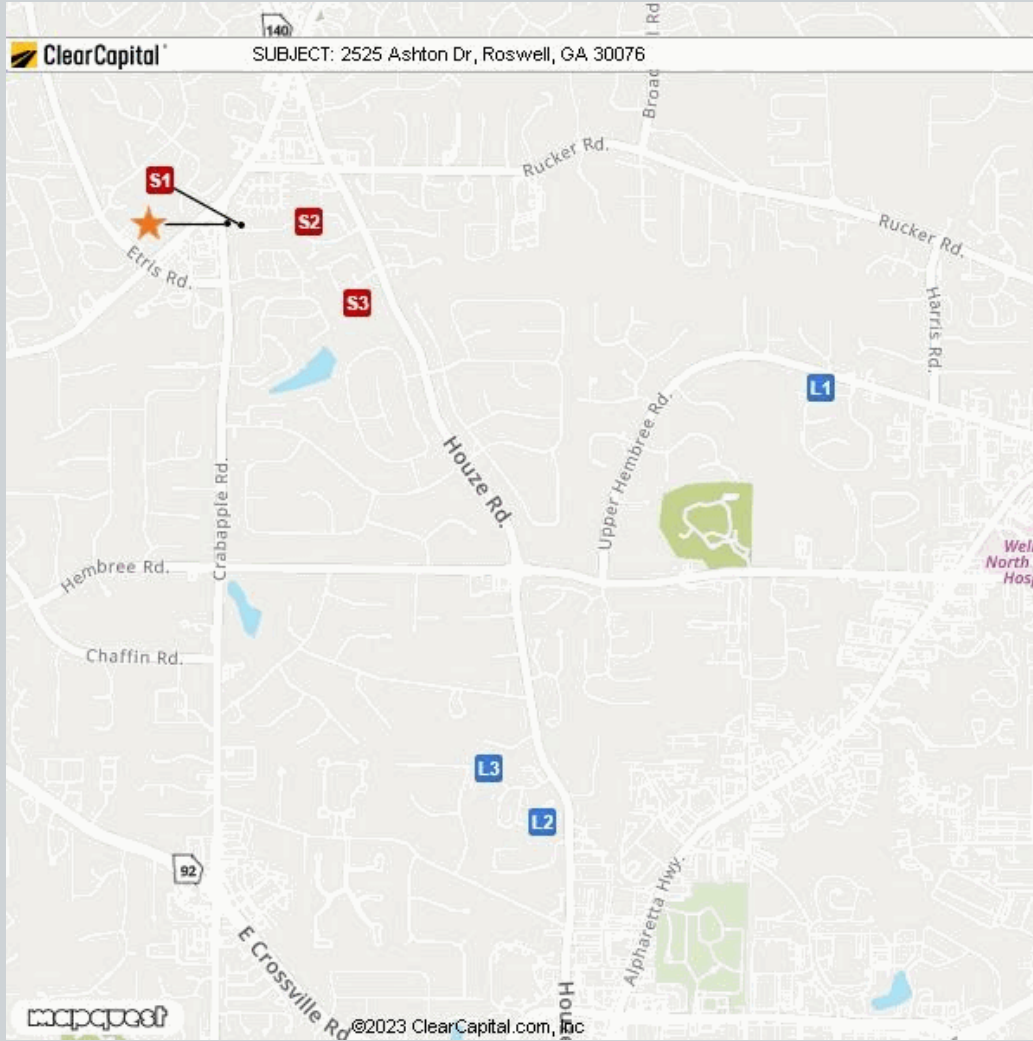

Comparable	Address	Miles to Subject	Mapping Accuracy
★ Subject	2525 Ashton Drive, Roswell, GA 30076	--	Parcel Match
L1 Listing 1	1430 Taylor Oaks Drive, Roswell, GA 30076	1.75 Miles <sup>1</sup>	Parcel Match
L2 Listing 2	950 Litchfield Place, Roswell, GA 30076	1.92 Miles <sup>1</sup>	Parcel Match
L3 Listing 3	840 Kenley Walk, Roswell, GA 30076	1.72 Miles <sup>1</sup>	Parcel Match
S1 Sold 1	2485 Ashton Drive, Roswell, GA 30076	0.04 Miles <sup>1</sup>	Parcel Match
S2 Sold 2	2180 Ashton Drive, Roswell, GA 30076	0.23 Miles <sup>1</sup>	Parcel Match
S3 Sold 3	1255 Primrose Drive, Roswell, GA 30076	0.43 Miles <sup>1</sup>	Parcel Match

<sup>1</sup> The Comparable "Distance from Subject" value has been calculated by the Clear Capital system.

<sup>2</sup> The Comparable "Distance from Subject" value has been provided by the Real Estate Professional.

## Addendum: Report Purpose

### Market Approach and Market Time

The Market Approach of this report, as established by the customer, is: **Fair Market Price**. (See definition below.)

The Marketing Time as specified by the customer is **Typical**. (See definition below.)

Definitions:

Fair Market Price

A price at which the property would sell between a willing buyer and a willing seller neither being compelled by undue pressure and both having reasonable knowledge of relevant facts.

Distressed Price

A price at which the property would sell between a willing buyer and a seller acting under duress.

Marketing Time

The amount of time the property is exposed to a pool of prospective buyers before going into contract. The customer either specifies the number of days, requests a marketing time that is typical to the subject's market area and/or requests an abbreviated marketing time.

Typical for Local Market

The estimated time required to adequately expose the subject property to the market resulting in a contract of sale.

## Addendum: Report Purpose - cont.

**Report Instructions**

This section shows the instructions that were approved by the customer and provided to the broker prior to completing the report.

\*\*\* Please Note: This is a RUSH assignment. Do not accept if you cannot meet the current due date and time. Please reference the set terms and contact Clear Capital at 530.582.5011 if you require any changes. Thanks! \*\*\*

Instructions last updated: 7/17/2017

Purpose:

Please determine a fair market price for this property at which it would sell in a typical marketing time for the area.

Customer Specific Requests:

\*\*If the property is commercial or mixed use, please stop and contact Clear Capital as soon as possible\*\*

Form Help:

There are blue question marks (?) throughout this form. These are designed to offer guidance for that particular section of the form. Please click on them for help.

Comparable Requirements:

1. Please use fair market comps from the same neighborhood, block or subdivision whenever possible.
2. Please only use REO comparables if the market is driven by REOs and they are comparable in characteristics and condition.
3. Please use comps that have closed in the past 3 months to show the current market conditions or comment in the report if this is not possible. In rapidly changing markets, active listing comps should be given equal or greater weight than sold comps in your analysis.

Standard Instructions:

1. Clear Capital Code Of Conduct - Please make sure that you are always abiding by the Clear Capital Code of Conduct when completing valuation reports.
2. If the subject is currently listed, please consider all available information pertaining to the subject's condition. This information should be utilized when developing the assumption of the subject's condition.
3. Use the subject characteristics provided in the report Grid (if preloaded) to evaluate the property. This information is from a full interior appraisal and is assumed to be most accurate. If your inspection reveals obvious inaccuracies, please explain in the narrative of the report.
4. Include sufficient detail to help our mutual customer gain a complete understanding of the subject's neighborhood such as neighborhood desirability, amenities, parks, schools, commercial or industrial influences, REO activity, traffic, board-up-homes, etc.
5. Do not approach occupants or owners.
6. If the subject is a Commercial property, contact Clear Capital immediately at 530-582-5011 for direction on how to proceed with the report.
7. Please do not accept if you or your office has completed a report on this property in the last month, are currently listing this property, or have any vested interest in the subject property.
8. Clear Capital does not allow any log ins from IP addresses from foreign countries. This includes, but is not limited to; data entry services, form completion services, etc. Also, it is against Clear Capital code of conduct to share your password with anyone who is not a W2 employee in your office.

## Report Instructions - cont.

9. Clear Capital and our mutual customers greatly appreciate your expertise. If you cannot personally inspect the property, select comparables, and determine a price for the subject, please do not accept this report. Per the standards and guidelines adopted by Clear Capital and other industry leaders, the use of assistants to complete any of the aforementioned tasks is not permitted.

Due to the importance of an independent opinion of price, please do not discuss your price with anyone or be influenced by list price, pending offers, accept comp packets, repair estimates or the listing agent's opinion.

1. One current, original photo of the front of the subject 2. One address verification photo 3. One street scene photo looking down the street 4. MLS listing and sold comp photos required, please comment if no MLS.

## Broker Information

<b>Broker Name</b>	Paul Whitney	<b>Company/Brokerage</b>	Triune Realty
<b>License No</b>	272680	<b>Address</b>	2925 Majors Farm Court Cumming GA 30041
<b>License Expiration</b>	01/31/2024	<b>License State</b>	GA
<b>Phone</b>	4049668862	<b>Email</b>	pwhitney@triunerealty.com
<b>Broker Distance to Subject</b>	10.19 miles	<b>Date Signed</b>	04/05/2023

*By confirming the above contact and real estate license information and submitting the report, the above signed hereby certifies and agrees that: 1) I personally took the pictures, selected comparables, and determined the price conclusion. 2) To the best of my knowledge, the statements of fact contained in this report are true and correct. 3) The reported analyses, opinions, and conclusions are my personal, impartial, and unbiased professional analyses, opinions, and conclusions. 4) I have no present or prospective interest in the property that is the subject of this report and no personal interest with respect to the parties involved. 5) I have no bias with respect to the property that is the subject of this report or to the parties involved with this assignment. 6) My compensation for completing this assignment is not contingent upon the development or reporting of a predetermined price point. 7) I did not base, either partially or completely, my analysis and/or opinion and conclusions in this report on race, color, religion, sex, age, marital status, handicap, familial status, or national origin of either the prospective owners or occupants of the subject property or of the present owners or occupants of the properties in the vicinity of the subject property or on any other basis prohibited by law. 8) I maintain errors and omissions insurance, to the extent required by state law, for all liability associated with the preparation of this Report.*

## Disclaimer

**This document is not an appraisal as defined by USPAP (Uniform Standards of Professional Appraisal Practice). It is not to be construed as an appraisal and may not be used as such for any purpose.**

### **Unless otherwise specifically agreed to in writing:**

**The intended purpose of this report is to assist the Clear Capital account holder in making decisions within the scope of applicable statutory and regulatory requirements and performing required due diligence. This document is provided solely for the use of the Clear Capital account holder and not any other party, is not intended as any guarantee of value and/or condition of the subject property and should not be relied on as such. In the event that this document is found to be defective, incorrect, negligently prepared or unfit for its authorized use, Clear Capital's sole liability shall be to promptly refund the total fee expended by the account holder for this report or to replace it at no charge to the account holder, but in no event shall Clear Capital be responsible to the account holder for any indirect or consequential damages whatsoever. This warranty is in lieu of all other warranties, express or implied, except where otherwise required by law. The account holder shall notify Clear Capital within thirty (30) days of this report's delivery to the account holder if it believes that this document is defective, incorrect, negligently prepared or unfit for its authorized use. Under no circumstances may Clear Capital forms or their contents be published, copied, replicated, or mimicked.**