

Please Note: This report was completed with the following assumptions: Market Approach: **Fair Market Price** , Marketing Time: **Typical** . Important additional information relating to this report, including use and restrictions, is contained in an attached addendum which is an integral part of this report.

Address	512 Martha Street, Manteca, CA 95337	Order ID	8723839	Property ID	34155987
Inspection Date	05/04/2023	Date of Report	05/04/2023		
Loan Number	53250	APN	21933310		
Borrower Name	Catamount Properties 2018 LLC	County	San Joaquin		

Tracking IDs

Order Tracking ID	05.03.23 BPO Request	Tracking ID 1	05.03.23 BPO Request
Tracking ID 2	--	Tracking ID 3	--

General Conditions

Owner	TIMOTHY J CURTICE	Condition Comments The subject has 3 bedrooms, 2 baths and a 1 car garage. It has 1250 gross living area and is in average condition.
R. E. Taxes	\$1,488	
Assessed Value	\$139,067	
Zoning Classification	Residential 06	
Property Type	SFR	
Occupancy	Occupied	
Ownership Type	Fee Simple	
Property Condition	Average	
Estimated Exterior Repair Cost	\$0	
Estimated Interior Repair Cost	\$0	
Total Estimated Repair	\$0	
HOA	No	
Visible From Street	Visible	
Road Type	Public	

Neighborhood & Market Data

Location Type	Suburban	Neighborhood Comments The neighborhood is within 1/2 mile of a school, park, restaurants, shopping and a major thoroughfare. REO activity is at 3 percent of all sales.
Local Economy	Stable	
Sales Prices in this Neighborhood	Low: \$208000 High: \$615000	
Market for this type of property	Decreased 5 % in the past 6 months.	
Normal Marketing Days	<30	

Current Listings

	Subject	Listing 1 *	Listing 2	Listing 3
Street Address	512 Martha Street	240 W Crockett St	112 Rose Lane	812 El Capitan Ave
City, State	Manteca, CA	Manteca, CA	Manteca, CA	Manteca, CA
Zip Code	95337	95337	95337	95337
Datasource	Public Records	MLS	MLS	MLS
Miles to Subj.	--	0.21 ¹	0.47 ¹	0.46 ¹
Property Type	SFR	SFR	SFR	SFR
Original List Price \$	\$	\$479,900	\$410,000	\$469,000
List Price \$	--	\$465,000	\$410,000	\$469,000
Original List Date		03/22/2023	05/01/2023	01/23/2023
DOM · Cumulative DOM	-- · --	36 · 43	3 · 3	59 · 101
Age (# of years)	67	64	91	55
Condition	Average	Average	Average	Average
Sales Type	--	Fair Market Value	Fair Market Value	Fair Market Value
Location	Neutral ; Residential	Neutral ; Residential	Neutral ; Residential	Neutral ; Residential
View	Neutral ; Residential	Neutral ; Residential	Neutral ; Residential	Neutral ; Residential
Style/Design	1 Story contemporary	1 Story contemporary	1 Story contemporary	1 Story contemporary
# Units	1	1	1	1
Living Sq. Feet	1,250	1,176	1,440	1,225
Bdrm · Bths · ½ Bths	3 · 2	3 · 2	4 · 2	3 · 2
Total Room #	5	6	6	6
Garage (Style/Stalls)	Attached 1 Car	Attached 2 Car(s)	Detached 1 Car	Attached 2 Car(s)
Basement (Yes/No)	No	No	No	No
Basement (% Fin)	0%	0%	0%	0%
Basement Sq. Ft.	--	--	--	--
Pool/Spa	--	--	--	--
Lot Size	0.14 acres	.13 acres	.12 acres	.21 acres
Other	--	--	--	--

* Listing 1 is the most comparable listing to the subject.

¹ Comp's "Miles to Subject" was calculated by the system.

² Comp's "Miles to Subject" provided by Real Estate Professional.

³ Subject \$/ft based upon as-is sale price.

Listing Comments Why the comparable listing is superior or inferior to the subject.

Listing 1 List 1 has 74 fewer gross living area and a similar lot size. -2500 for 1 more garage. No other adjustments appear to be needed as it is similar in most aspects.

Listing 2 List 2 has -19000 for superior gross living area, 7200 for inferior build date. No other adjustments appear to be needed.

Listing 3 List 3 has 25 fewer gross living area than the subject property, -3500 for superior acreage.

Recent Sales

	Subject	Sold 1	Sold 2	Sold 3 *
Street Address	512 Martha Street	617 Willow Ave	1025 Vernal St	322 Jessie Ave
City, State	Manteca, CA	Manteca, CA	Manteca, CA	Manteca, CA
Zip Code	95337	95337	95337	95337
Datasource	Public Records	MLS	MLS	MLS
Miles to Subj.	--	0.06 ¹	0.61 ¹	0.17 ¹
Property Type	SFR	SFR	SFR	SFR
Original List Price \$	--	\$495,000	\$450,000	\$535,000
List Price \$	--	\$475,000	\$450,000	\$498,999
Sale Price \$	--	\$450,000	\$435,000	\$485,500
Type of Financing	--	Fha	Fha	Conv
Date of Sale	--	02/28/2023	03/02/2023	12/23/2022
DOM · Cumulative DOM	-- · --	123 · 168	24 · 59	128 · 155
Age (# of years)	67	66	64	64
Condition	Average	Average	Average	Average
Sales Type	--	Fair Market Value	Fair Market Value	Fair Market Value
Location	Neutral ; Residential	Neutral ; Residential	Neutral ; Residential	Neutral ; Residential
View	Neutral ; Residential	Neutral ; Residential	Neutral ; Residential	Neutral ; Residential
Style/Design	1 Story contemporary	1 Story contemporary	1 Story contemporary	1 Story contemporary
# Units	1	1	1	1
Living Sq. Feet	1,250	1,092	1,113	1,331
Bdrm · Bths · ½ Bths	3 · 2	3 · 2	3 · 2	3 · 2
Total Room #	5	6	6	6
Garage (Style/Stalls)	Attached 1 Car	Attached 2 Car(s)	Attached 2 Car(s)	Attached 2 Car(s)
Basement (Yes/No)	No	No	No	No
Basement (% Fin)	0%	0%	0%	0%
Basement Sq. Ft.	--	--	--	--
Pool/Spa	--	--	--	--
Lot Size	0.14 acres	.14 acres	.13 acres	.12 acres
Other	--	--	--	--
Net Adjustment	--	+\$13,300	+\$11,200	-\$2,500
Adjusted Price	--	\$463,300	\$446,200	\$483,000

* Sold 3 is the most comparable sale to the subject.

¹ Comp's "Miles to Subject" was calculated by the system.

² Comp's "Miles to Subject" provided by Real Estate Professional.

³ Subject \$/ft based upon as-is sale price.

Recent Sales - Cont.

Reasons for Adjustments Why the comparable sale is superior or inferior to the subject.

- Sold 1** 15800 for inferior gross living area and -2500 for 1 more garage. No other adjustments appear to be needed as it is similar in most aspects.
- Sold 2** Sale 2 has 13700 for inferior gross living area than the subject property and -2500 for 1 more garage. No other adjustments appear to be needed.
- Sold 3** Sale 3 has 81 more gross living area. -2500 for 1 more garage. No other adjustments appear to be needed as it is similar to the subject in most aspects.

Subject Sales & Listing History

Current Listing Status	Not Currently Listed		Listing History Comments				
Listing Agency/Firm			It last sold for 117500 on 07/08/2011.				
Listing Agent Name							
Listing Agent Phone							
# of Removed Listings in Previous 12 Months	0						
# of Sales in Previous 12 Months	0						
Original List Date	Original List Price	Final List Date	Final List Price	Result	Result Date	Result Price	Source

Marketing Strategy

	As Is Price	Repaired Price
Suggested List Price	\$470,000	\$470,000
Sales Price	\$460,000	\$460,000
30 Day Price	\$450,000	--
Comments Regarding Pricing Strategy		
The emphases of value is placed on Sale 3 as it is the closest to the subject property. Due to the principle of substitution, the value was placed at Sale 1. All comps are within 1 mile of the subject property.		

Clear Capital Quality Assurance Comments Addendum

Reviewer's Notes	The broker's as-is conclusion reflects the market for the subject. Comps are within a reasonable distance, relatively current, and accurately reflect the subject's defining characteristics. Thus, the as-is conclusion appears to be adequately supported.
-------------------------	--

Subject Photos



Front



Address Verification



Side



Side



Street



Street

Subject Photos



Street



Other

Listing Photos

L1 240 W Crockett St
Manteca, CA 95337



Front

L2 112 Rose Lane
Manteca, CA 95337



Front

L3 812 El Capitan Ave
Manteca, CA 95337



Front

Sales Photos

S1 617 Willow Ave
Manteca, CA 95337



Front

S2 1025 Vernal St
Manteca, CA 95337



Front

S3 322 Jessie Ave
Manteca, CA 95337



Front

ClearMaps Addendum

Address ★ 512 Martha Street, Manteca, CA 95337

Loan Number 53250

Suggested List \$470,000

Suggested Repaired \$470,000

Sale \$460,000

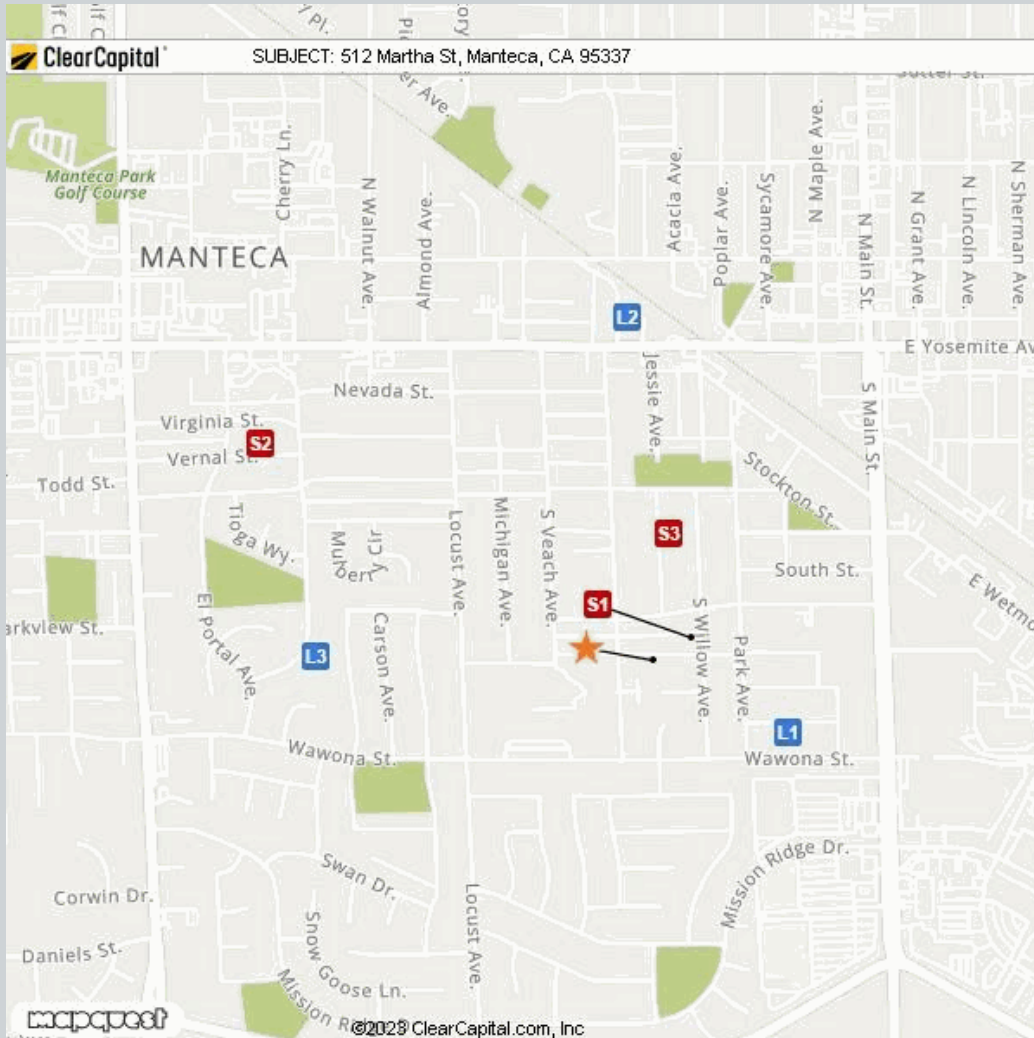

Comparable	Address	Miles to Subject	Mapping Accuracy
★ Subject	512 Martha Street, Manteca, CA 95337	--	Parcel Match
L1 Listing 1	240 W Crockett St, Manteca, CA 95337	0.21 Miles ¹	Parcel Match
L2 Listing 2	112 Rose Lane, Manteca, CA 95337	0.47 Miles ¹	Parcel Match
L3 Listing 3	812 El Capitan Ave, Manteca, CA 95337	0.46 Miles ¹	Parcel Match
S1 Sold 1	617 Willow Ave, Manteca, CA 95337	0.06 Miles ¹	Parcel Match
S2 Sold 2	1025 Vernal St, Manteca, CA 95337	0.61 Miles ¹	Parcel Match
S3 Sold 3	322 Jessie Ave, Manteca, CA 95337	0.17 Miles ¹	Parcel Match

¹ The Comparable "Distance from Subject" value has been calculated by the Clear Capital system.

² The Comparable "Distance from Subject" value has been provided by the Real Estate Professional.

Addendum: Report Purpose

Market Approach and Market Time

The Market Approach of this report, as established by the customer, is: **Fair Market Price**. (See definition below.)

The Marketing Time as specified by the customer is **Typical**. (See definition below.)

Definitions:

Fair Market Price	A price at which the property would sell between a willing buyer and a willing seller neither being compelled by undue pressure and both having reasonable knowledge of relevant facts.
Distressed Price	A price at which the property would sell between a willing buyer and a seller acting under duress.
Marketing Time	The amount of time the property is exposed to a pool of prospective buyers before going into contract. The customer either specifies the number of days, requests a marketing time that is typical to the subject's market area and/or requests an abbreviated marketing time.
Typical for Local Market	The estimated time required to adequately expose the subject property to the market resulting in a contract of sale.

Addendum: Report Purpose - cont.

Report Instructions

This section shows the instructions that were approved by the customer and provided to the broker prior to completing the report.

*** Please Note: This is a RUSH assignment. Do not accept if you cannot meet the current due date and time. Please reference the set terms and contact Clear Capital at 530.582.5011 if you require any changes. Thanks! ***

Instructions last updated: 7/17/2017

Purpose:

Please determine a fair market price for this property at which it would sell in a typical marketing time for the area.

Customer Specific Requests:

If the property is commercial or mixed use, please stop and contact Clear Capital as soon as possible

Form Help:

There are blue question marks (?) throughout this form. These are designed to offer guidance for that particular section of the form. Please click on them for help.

Comparable Requirements:

1. Please use fair market comps from the same neighborhood, block or subdivision whenever possible.
2. Please only use REO comparables if the market is driven by REOs and they are comparable in characteristics and condition.
3. Please use comps that have closed in the past 3 months to show the current market conditions or comment in the report if this is not possible. In rapidly changing markets, active listing comps should be given equal or greater weight than sold comps in your analysis.

Standard Instructions:

1. Clear Capital Code Of Conduct - Please make sure that you are always abiding by the Clear Capital Code of Conduct when completing valuation reports.
2. If the subject is currently listed, please consider all available information pertaining to the subject's condition. This information should be utilized when developing the assumption of the subject's condition.
3. Use the subject characteristics provided in the report Grid (if preloaded) to evaluate the property. This information is from a full interior appraisal and is assumed to be most accurate. If your inspection reveals obvious inaccuracies, please explain in the narrative of the report.
4. Include sufficient detail to help our mutual customer gain a complete understanding of the subject's neighborhood such as neighborhood desirability, amenities, parks, schools, commercial or industrial influences, REO activity, traffic, board-up-homes, etc.
5. Do not approach occupants or owners.
6. If the subject is a Commercial property, contact Clear Capital immediately at 530-582-5011 for direction on how to proceed with the report.
7. Please do not accept if you or your office has completed a report on this property in the last month, are currently listing this property, or have any vested interest in the subject property.
8. Clear Capital does not allow any log ins from IP addresses from foreign countries. This includes, but is not limited to; data entry services, form completion services, etc. Also, it is against Clear Capital code of conduct to share your password with anyone who is not a W2 employee in your office.

Report Instructions - cont.

9. Clear Capital and our mutual customers greatly appreciate your expertise. If you cannot personally inspect the property, select comparables, and determine a price for the subject, please do not accept this report. Per the standards and guidelines adopted by Clear Capital and other industry leaders, the use of assistants to complete any of the aforementioned tasks is not permitted.

Due to the importance of an independent opinion of price, please do not discuss your price with anyone or be influenced by list price, pending offers, accept comp packets, repair estimates or the listing agent's opinion.

1. One current, original photo of the front of the subject 2. One address verification photo 3. One street scene photo looking down the street 4. MLS listing and sold comp photos required, please comment if no MLS.

Broker Information

Broker Name	Matthew Zgonc 1	Company/Brokerage	Elite REO Services
License No	01782208	Address	2800 braden ave Modesto CA 95350
License Expiration	11/28/2026	License State	CA
Phone	2099187416	Email	matthew.zgonc@elitereo.com
Broker Distance to Subject	11.99 miles	Date Signed	05/04/2023

By confirming the above contact and real estate license information and submitting the report, the above signed hereby certifies and agrees that: 1) I personally took the pictures, selected comparables, and determined the price conclusion. 2) To the best of my knowledge, the statements of fact contained in this report are true and correct. 3) The reported analyses, opinions, and conclusions are my personal, impartial, and unbiased professional analyses, opinions, and conclusions. 4) I have no present or prospective interest in the property that is the subject of this report and no personal interest with respect to the parties involved. 5) I have no bias with respect to the property that is the subject of this report or to the parties involved with this assignment. 6) My compensation for completing this assignment is not contingent upon the development or reporting of a predetermined price point. 7) I did not base, either partially or completely, my analysis and/or opinion and conclusions in this report on race, color, religion, sex, age, marital status, handicap, familial status, or national origin of either the prospective owners or occupants of the subject property or of the present owners or occupants of the properties in the vicinity of the subject property or on any other basis prohibited by law. 8) I maintain errors and omissions insurance, to the extent required by state law, for all liability associated with the preparation of this Report.

Disclaimer

This document is not an appraisal as defined by USPAP (Uniform Standards of Professional Appraisal Practice). It is not to be construed as an appraisal and may not be used as such for any purpose.

Unless otherwise specifically agreed to in writing:

The intended purpose of this report is to assist the Clear Capital account holder in making decisions within the scope of applicable statutory and regulatory requirements and performing required due diligence. This document is provided solely for the use of the Clear Capital account holder and not any other party, is not intended as any guarantee of value and/or condition of the subject property and should not be relied on as such. In the event that this document is found to be defective, incorrect, negligently prepared or unfit for its authorized use, Clear Capital's sole liability shall be to promptly refund the total fee expended by the account holder for this report or to replace it at no charge to the account holder, but in no event shall Clear Capital be responsible to the account holder for any indirect or consequential damages whatsoever. This warranty is in lieu of all other warranties, express or implied, except where otherwise required by law. The account holder shall notify Clear Capital within thirty (30) days of this report's delivery to the account holder if it believes that this document is defective, incorrect, negligently prepared or unfit for its authorized use. Under no circumstances may Clear Capital forms or their contents be published, copied, replicated, or mimicked.