

Please Note: This report was completed with the following assumptions: Market Approach: **Fair Market Price** , Marketing Time: **Typical** . Important additional information relating to this report, including use and restrictions, is contained in an attached addendum which is an integral part of this report.

Address	639 S Coleman Street, Tooele, UT 84074	Order ID	8716064	Property ID	34142344
Inspection Date	05/03/2023	Date of Report	05/03/2023		
Loan Number	53397	APN	0201100048		
Borrower Name	Catamount Properties 2018 LLC	County	Tooele		

Tracking IDs					
Order Tracking ID	04.27.23 BPO Request	Tracking ID 1	04.27.23 BPO Request		
Tracking ID 2	--	Tracking ID 3	--		

General Conditions

Owner	FRANKIE L OSBURN	Condition Comments	
R. E. Taxes	\$3,254	The exterior facade appears to have some deferred maintenance. The roof however appears to be in good condition.	
Assessed Value	\$279,941		
Zoning Classification	Residential		
Property Type	SFR		
Occupancy	Occupied		
Ownership Type	Fee Simple		
Property Condition	Fair		
Estimated Exterior Repair Cost	\$10,000		
Estimated Interior Repair Cost	\$10,000		
Total Estimated Repair	\$20,000		
HOA	No		
Visible From Street	Visible		
Road Type	Public		

Neighborhood & Market Data

Location Type	Suburban	Neighborhood Comments	
Local Economy	Stable	Property is located in a mixed area of homes built from the early 20th century.	
Sales Prices in this Neighborhood	Low: \$277700 High: \$483500		
Market for this type of property	Decreased 2 % in the past 6 months.		
Normal Marketing Days	<30		

Current Listings

	Subject	Listing 1	Listing 2 *	Listing 3
Street Address	639 S Coleman Street	114 E Honerine Ave	154 S 200 E	229 Tule Cir
City, State	Tooele, UT	Stockton, UT	Tooele, UT	Tooele, UT
Zip Code	84074	84071	84074	84074
Datasource	MLS	MLS	MLS	MLS
Miles to Subj.	--	5.55 ¹	1.19 ¹	0.42 ¹
Property Type	SFR	SFR	SFR	SFR
Original List Price \$	\$	\$399,000	\$424,900	\$465,000
List Price \$	--	\$399,000	\$424,900	\$465,000
Original List Date		04/05/2023	04/15/2023	04/05/2023
DOM · Cumulative DOM	-- · --	4 · 28	18 · 18	28 · 28
Age (# of years)	93	83	76	60
Condition	Fair	Average	Average	Average
Sales Type	--	Fair Market Value	Fair Market Value	Fair Market Value
Location	Neutral ; Residential	Neutral ; Residential	Neutral ; Residential	Neutral ; Residential
View	Neutral ; Mountain	Neutral ; Mountain	Neutral ; Mountain	Neutral ; Mountain
Style/Design	1 Story Ranch/Rambler	1 Story Ranch/Rambler	1 Story Ranch/Rambler	1 Story Ranch/Rambler
# Units	1	1	1	1
Living Sq. Feet	1,272	1,622	1,200	2,616
Bdrm · Bths · ½ Bths	2 · 1	4 · 3	3 · 1	3 · 3
Total Room #	8	12	10	13
Garage (Style/Stalls)	Attached 2 Car(s)	Detached 4 Car(s)	Detached 4 Car(s)	Attached 2 Car(s)
Basement (Yes/No)	Yes	No	Yes	No
Basement (% Fin)	100%	0%	40%	0%
Basement Sq. Ft.	1,276	--	1,000	--
Pool/Spa	--	--	--	--
Lot Size	1.89 acres	.81 acres	0.34 acres	0.37 acres
Other	--	--	--	--

* Listing 2 is the most comparable listing to the subject.

¹ Comp's "Miles to Subject" was calculated by the system.

² Comp's "Miles to Subject" provided by Real Estate Professional.

³ Subject \$/ft based upon as-is sale price.

Listing Comments Why the comparable listing is superior or inferior to the subject.

Listing 1 Larger GLA than the subject. No basement. Most similar lot size to the subject. Most similar year built to the subject. Superior condition.

Listing 2 Slightly smaller GLA to the subject. Partially finished basement. Newer than the subject. Smaller lot than the subject. Superior condition.

Listing 3 Larger GLA than the subject. Newer than the subject. Smaller lot than the subject. No basement. Superior condition.

Recent Sales

	Subject	Sold 1 *	Sold 2	Sold 3
Street Address	639 S Coleman Street	301 N Coleman St	770 S Coleman St	121 S Coleman St
City, State	Tooele, UT	Tooele, UT	Tooele, UT	Tooele, UT
Zip Code	84074	84074	84074	84074
Datasource	MLS	MLS	MLS	MLS
Miles to Subj.	--	1.18 ¹	0.22 ¹	0.63 ¹
Property Type	SFR	SFR	SFR	SFR
Original List Price \$	--	\$449,000	\$420,000	\$460,000
List Price \$	--	\$375,000	\$420,000	\$460,000
Sale Price \$	--	\$400,000	\$415,000	\$522,500
Type of Financing	--	Fha	Conventional	Conventional
Date of Sale	--	09/01/2022	07/11/2022	05/23/2022
DOM · Cumulative DOM	-- · --	132 · 132	109 · 109	32 · 32
Age (# of years)	93	75	110	65
Condition	Fair	Fair	Average	Average
Sales Type	--	Fair Market Value	Fair Market Value	Fair Market Value
Location	Neutral ; Residential	Neutral ; Residential	Neutral ; Residential	Neutral ; Residential
View	Neutral ; Mountain	Neutral ; Mountain	Neutral ; Mountain	Neutral ; Mountain
Style/Design	1 Story Ranch/Rambler	1 Story Ranch/Rambler	2 Stories 2 Story	2 Stories 2 Story
# Units	1	1	1	1
Living Sq. Feet	1,272	1,224	1,450	1,742
Bdrm · Bths · ½ Bths	2 · 1	2 · 1	4 · 1 · 1	3 · 2
Total Room #	8	8	10	10
Garage (Style/Stalls)	Attached 2 Car(s)	Carport 1 Car	Attached 2 Car(s)	Detached 2 Car(s)
Basement (Yes/No)	Yes	Yes	No	Yes
Basement (% Fin)	100%	0%	0%	100%
Basement Sq. Ft.	1276	424	--	1,197
Pool/Spa	--	--	--	--
Lot Size	1.89 acres	1.06 acres	1.00 acres	0.65 acres
Other	--	--	--	--
Net Adjustment	--	+\$40,000	+\$18,000	-\$54,000
Adjusted Price	--	\$440,000	\$433,000	\$468,500

* Sold 1 is the most comparable sale to the subject.

¹ Comp's "Miles to Subject" was calculated by the system.

² Comp's "Miles to Subject" provided by Real Estate Professional.

³ Subject \$/ft based upon as-is sale price.

Recent Sales - Cont.

Reasons for Adjustments Why the comparable sale is superior or inferior to the subject.

- Sold 1** Most similar GLA to the subject. Most similar condition to the subject. Partial unfinished basement. 25k. Newer than the subject. -9k. Smaller lot than the subject. 15k. No garage 9k.
- Sold 2** Larger GLA than the subject. -15k. No basement. 30k. Older than the subject. 8k. Smaller lot than the subject. 15k. Superior condition. -20k
- Sold 3** Larger GLA than the subject. -45k. Finished basement. Newer than the subject. -14k. Smaller lot than the subject. 25k. Superior condition. -20k

Subject Sales & Listing History

Current Listing Status	Not Currently Listed		Listing History Comments				
Listing Agency/Firm			Subject last listed in 2008.				
Listing Agent Name							
Listing Agent Phone							
# of Removed Listings in Previous 12 Months	0						
# of Sales in Previous 12 Months	0						
Original List Date	Original List Price	Final List Date	Final List Price	Result	Result Date	Result Price	Source

Marketing Strategy

	As Is Price	Repaired Price
Suggested List Price	\$439,000	\$459,000
Sales Price	\$435,000	\$455,000
30 Day Price	\$420,000	--
Comments Regarding Pricing Strategy		
Subject is fairly unique. Limited similar comps. Subject is most similar to Sale 1 & 2. Priced similar to the adjected prices.		

Clear Capital Quality Assurance Comments Addendum

Reviewer's Notes	The broker's as-is conclusion reflects the market for the subject. Comps are within a reasonable distance, relatively current, and accurately reflect the subject's defining characteristics. Thus, the as-is conclusion appears to be adequately supported.
-------------------------	--

Subject Photos



Front



Address Verification



Side



Side



Street



Other

Subject Photos



Other

Listing Photos

L1 114 E Honerine Ave
Stockton, UT 84071



Front

L2 154 S 200 E
Tooele, UT 84074



Front

L3 229 Tule Cir
Tooele, UT 84074



Front

Sales Photos

S1 301 N Coleman St
Tooele, UT 84074



Front

S2 770 S Coleman St
Tooele, UT 84074



Front

S3 121 S Coleman St
Tooele, UT 84074



Front

ClearMaps Addendum

Address ★ 639 S Coleman Street, Tooele, UT 84074
Loan Number 53397 **Suggested List** \$439,000 **Suggested Repaired** \$459,000 **Sale** \$435,000

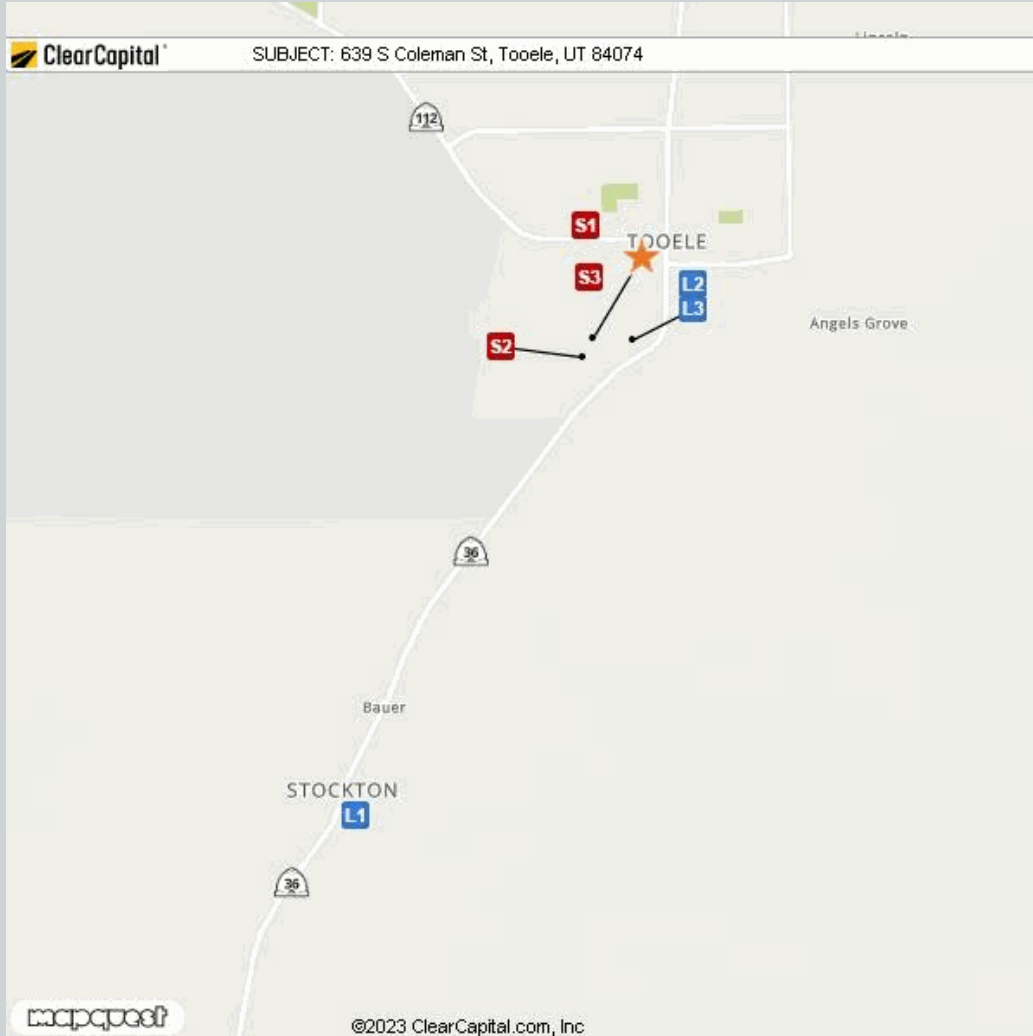

Comparable	Address	Miles to Subject	Mapping Accuracy
★ Subject	639 S Coleman Street, Tooele, UT 84074	--	Parcel Match
L1 Listing 1	114 E Honerine Ave, Stockton, UT 84071	5.55 Miles ¹	Parcel Match
L2 Listing 2	154 S 200 E, Tooele, UT 84074	1.19 Miles ¹	Parcel Match
L3 Listing 3	229 Tule Cir, Tooele, UT 84074	0.42 Miles ¹	Parcel Match
S1 Sold 1	301 N Coleman St, Tooele, UT 84074	1.18 Miles ¹	Parcel Match
S2 Sold 2	770 S Coleman St, Tooele, UT 84074	0.22 Miles ¹	Parcel Match
S3 Sold 3	121 S Coleman St, Tooele, UT 84074	0.63 Miles ¹	Parcel Match

¹ The Comparable "Distance from Subject" value has been calculated by the Clear Capital system.

² The Comparable "Distance from Subject" value has been provided by the Real Estate Professional.

Addendum: Report Purpose

Market Approach and Market Time

The Market Approach of this report, as established by the customer, is: **Fair Market Price**. (See definition below.)

The Marketing Time as specified by the customer is **Typical**. (See definition below.)

Definitions:

Fair Market Price

A price at which the property would sell between a willing buyer and a willing seller neither being compelled by undue pressure and both having reasonable knowledge of relevant facts.

Distressed Price

A price at which the property would sell between a willing buyer and a seller acting under duress.

Marketing Time

The amount of time the property is exposed to a pool of prospective buyers before going into contract. The customer either specifies the number of days, requests a marketing time that is typical to the subject's market area and/or requests an abbreviated marketing time.

Typical for Local Market

The estimated time required to adequately expose the subject property to the market resulting in a contract of sale.

Addendum: Report Purpose - cont.

Report Instructions

This section shows the instructions that were approved by the customer and provided to the broker prior to completing the report.

Instructions last updated: 7/17/2017

Purpose:

Please determine a fair market price for this property at which it would sell in a typical marketing time for the area.

Customer Specific Requests:

If the property is commercial or mixed use, please stop and contact Clear Capital as soon as possible

Form Help:

There are blue question marks (?) throughout this form. These are designed to offer guidance for that particular section of the form. Please click on them for help.

Comparable Requirements:

1. Please use fair market comps from the same neighborhood, block or subdivision whenever possible.
2. Please only use REO comparables if the market is driven by REOs and they are comparable in characteristics and condition.
3. Please use comps that have closed in the past 3 months to show the current market conditions or comment in the report if this is not possible. In rapidly changing markets, active listing comps should be given equal or greater weight than sold comps in your analysis.

Standard Instructions:

1. Clear Capital Code Of Conduct - Please make sure that you are always abiding by the Clear Capital Code of Conduct when completing valuation reports.
2. If the subject is currently listed, please consider all available information pertaining to the subject's condition. This information should be utilized when developing the assumption of the subject's condition.
3. Use the subject characteristics provided in the report Grid (if preloaded) to evaluate the property. This information is from a full interior appraisal and is assumed to be most accurate. If your inspection reveals obvious inaccuracies, please explain in the narrative of the report.
4. Include sufficient detail to help our mutual customer gain a complete understanding of the subject's neighborhood such as neighborhood desirability, amenities, parks, schools, commercial or industrial influences, REO activity, traffic, board-up-homes, etc.
5. Do not approach occupants or owners.
6. If the subject is a Commercial property, contact Clear Capital immediately at 530-582-5011 for direction on how to proceed with the report.
7. Please do not accept if you or your office has completed a report on this property in the last month, are currently listing this property, or have any vested interest in the subject property.
8. Clear Capital does not allow any log ins from IP addresses from foreign countries. This includes, but is not limited to; data entry services, form completion services, etc. Also, it is against Clear Capital code of conduct to share your password with anyone who is not a W2 employee in your office.
9. Clear Capital and our mutual customers greatly appreciate your expertise. If you cannot personally inspect the property, select comparables, and determine a price for the subject, please do not accept this report. Per the standards and guidelines adopted by Clear Capital and other industry leaders, the use of assistants to complete any of the aforementioned tasks is not permitted.

Report Instructions - cont.

Due to the importance of an independent opinion of price, please do not discuss your price with anyone or be influenced by list price, pending offers, accept comp packets, repair estimates or the listing agent's opinion.

1. One current, original photo of the front of the subject 2. One address verification photo 3. One street scene photo looking down the street 4. MLS listing and sold comp photos required, please comment if no MLS.

Broker Information

Broker Name	Christian Anderson	Company/Brokerage	Fathom Realty
License No	5504635-SA00	Address	770 country club stansbury UT 84074
License Expiration	05/31/2025	License State	UT
Phone	8016470457	Email	andersonchristiana@yahoo.com
Broker Distance to Subject	8.28 miles	Date Signed	05/03/2023

By confirming the above contact and real estate license information and submitting the report, the above signed hereby certifies and agrees that: 1) I personally took the pictures, selected comparables, and determined the price conclusion. 2) To the best of my knowledge, the statements of fact contained in this report are true and correct. 3) The reported analyses, opinions, and conclusions are my personal, impartial, and unbiased professional analyses, opinions, and conclusions. 4) I have no present or prospective interest in the property that is the subject of this report and no personal interest with respect to the parties involved. 5) I have no bias with respect to the property that is the subject of this report or to the parties involved with this assignment. 6) My compensation for completing this assignment is not contingent upon the development or reporting of a predetermined price point. 7) I did not base, either partially or completely, my analysis and/or opinion and conclusions in this report on race, color, religion, sex, age, marital status, handicap, familial status, or national origin of either the prospective owners or occupants of the subject property or of the present owners or occupants of the properties in the vicinity of the subject property or on any other basis prohibited by law. 8) I maintain errors and omissions insurance, to the extent required by state law, for all liability associated with the preparation of this Report.

Disclaimer

This document is not an appraisal as defined by USPAP (Uniform Standards of Professional Appraisal Practice). It is not to be construed as an appraisal and may not be used as such for any purpose.

Unless otherwise specifically agreed to in writing:

The intended purpose of this report is to assist the Clear Capital account holder in making decisions within the scope of applicable statutory and regulatory requirements and performing required due diligence. This document is provided solely for the use of the Clear Capital account holder and not any other party, is not intended as any guarantee of value and/or condition of the subject property and should not be relied on as such. In the event that this document is found to be defective, incorrect, negligently prepared or unfit for its authorized use, Clear Capital's sole liability shall be to promptly refund the total fee expended by the account holder for this report or to replace it at no charge to the account holder, but in no event shall Clear Capital be responsible to the account holder for any indirect or consequential damages whatsoever. This warranty is in lieu of all other warranties, express or implied, except where otherwise required by law. The account holder shall notify Clear Capital within thirty (30) days of this report's delivery to the account holder if it believes that this document is defective, incorrect, negligently prepared or unfit for its authorized use. Under no circumstances may Clear Capital forms or their contents be published, copied, replicated, or mimicked.