

Please Note: This report was completed with the following assumptions: Market Approach: **Fair Market Price** , Marketing Time: **Typical** . Important additional information relating to this report, including use and restrictions, is contained in an attached addendum which is an integral part of this report.

Address	4104 Crest Ridge Drive, Irving, TX 75061	Order ID	8824269	Property ID	34350599
Inspection Date	07/12/2023	Date of Report	07/17/2023		
Loan Number	53636	APN	32-54322-002-015-0000		
Borrower Name	Breckenridge Property Fund 2016 LLC	County	Dallas		

Tracking IDs

Order Tracking ID	07.11.23 BPO Request	Tracking ID 1	07.11.23 BPO Request
Tracking ID 2	--	Tracking ID 3	--

General Conditions

Owner	Gotlieb Mark R	Condition Comments Subject appears to be in average condition with no signs of deferred maintenance visible from exterior inspection.
R. E. Taxes	\$7,942	
Assessed Value	\$344,400	
Zoning Classification	Residential	
Property Type	SFR	
Occupancy	Occupied	
Ownership Type	Fee Simple	
Property Condition	Average	
Estimated Exterior Repair Cost	\$0	
Estimated Interior Repair Cost	\$0	
Total Estimated Repair	\$0	
HOA	No	
Visible From Street	Visible	
Road Type	Public	

Neighborhood & Market Data

Location Type	Suburban	Neighborhood Comments The subject is located in a suburban location that has close proximity to parks, shops and major highways. Market conditions are stable and supply and demand are balanced. REO and short sale activity remains low in the area. Average marketing time of correctly priced properties is under 120 days.
Local Economy	Stable	
Sales Prices in this Neighborhood	Low: \$250,000 High: \$500,000	
Market for this type of property	Remained Stable for the past 6 months.	
Normal Marketing Days	<180	

Current Listings

	Subject	Listing 1 *	Listing 2	Listing 3
Street Address	4104 Crest Ridge Drive	1110 Carrington Ct	1116 Brandon Ct	1118 Tipton Rd
City, State	Irving, TX	Irving, TX	Irving, TX	Irving, TX
Zip Code	75061	75060	75060	75060
Datasource	Tax Records	MLS	MLS	MLS
Miles to Subj.	--	1.31 ¹	1.81 ¹	2.33 ¹
Property Type	SFR	SFR	SFR	SFR
Original List Price \$	\$	\$399,900	\$377,000	\$359,900
List Price \$	--	\$399,900	\$377,000	\$359,900
Original List Date		03/10/2023	06/02/2023	07/11/2023
DOM · Cumulative DOM	-- · --	78 · 129	28 · 45	1 · 6
Age (# of years)	30	39	44	78
Condition	Average	Good	Average	Average
Sales Type	--	Fair Market Value	Fair Market Value	Fair Market Value
Location	Neutral ; Residential	Neutral ; Residential	Neutral ; Residential	Neutral ; Residential
View	Neutral ; Residential	Neutral ; Residential	Neutral ; Residential	Neutral ; Residential
Style/Design	1 Story ranch	1 Story ranch	1 Story ranch	1 Story ranch
# Units	1	1	1	1
Living Sq. Feet	1,826	1,810	1,743	1,877
Bdrm · Bths · ½ Bths	3 · 2	3 · 2 · 1	4 · 2	3 · 2
Total Room #	7	7	8	7
Garage (Style/Stalls)	Attached 2 Car(s)	Attached 2 Car(s)	Attached 2 Car(s)	Attached 2 Car(s)
Basement (Yes/No)	No	No	No	No
Basement (% Fin)	0%	0%	0%	0%
Basement Sq. Ft.	--	--	--	--
Pool/Spa	--	--	--	--
Lot Size	0.11 acres	0.08 acres	0.15 acres	0.37 acres
Other	none	none	none	none

* Listing 1 is the most comparable listing to the subject.

¹ Comp's "Miles to Subject" was calculated by the system.

² Comp's "Miles to Subject" provided by Real Estate Professional.

³ Subject \$/ft based upon as-is sale price.

Current Listings - Cont.

Listing Comments Why the comparable listing is superior or inferior to the subject.

- Listing 1** This home features, new energy efficient windows, new HVAC less than 1 year Old, newer roof recently replaced, updated granite counter tops in kitchen with matching backspash, no carpet anywhere in this home!! This home has gorgeous fruit trees and veggie plants in the backyard as a well manicured front yard that features a magnolia tree.
- Listing 2** Discover a bright and open interior with plenty of natural light and a neutral color palette, complimented by a fireplace. Step into the kitchen, complete with an eye catching stylish backsplash. Relax in your primary suite with a walk in closet included. Other bedrooms provide nice flexible living space. Take advantage of the extended counter space in the primary bathroom complete with double sinks and under sink storage.
- Listing 3** This private lot on over a third of an acre offers a large pergola covered patio with an outdoor grill, tons of trees, a storage shed, chicken coop & a detached garage including an enormous workshop with electricity & a sink. Feel the charm the moment you step inside to lighting, a stunning stone fireplace, an open-concept floorplan & a split bedroom layout.

Recent Sales

	Subject	Sold 1 *	Sold 2	Sold 3
Street Address	4104 Crest Ridge Drive	4114 Crest Ridge Dr	4100 Admiralty Way	4105 Colony View Ln
City, State	Irving, TX	Irving, TX	Irving, TX	Irving, TX
Zip Code	75061	75061	75061	75061
Datasource	Tax Records	MLS	MLS	MLS
Miles to Subj.	--	0.05 ¹	0.05 ¹	0.19 ¹
Property Type	SFR	SFR	SFR	SFR
Original List Price \$	--	\$353,499	\$369,000	\$385,000
List Price \$	--	\$353,499	\$369,000	\$385,000
Sale Price \$	--	\$353,499	\$369,000	\$385,000
Type of Financing	--	Conventional	Conventional	Conventional
Date of Sale	--	12/30/2022	04/26/2023	12/20/2022
DOM · Cumulative DOM	-- · --	25 · 25	30 · 33	20 · 21
Age (# of years)	30	33	37	29
Condition	Average	Average	Average	Average
Sales Type	--	Fair Market Value	Fair Market Value	Fair Market Value
Location	Neutral ; Residential	Neutral ; Residential	Neutral ; Residential	Neutral ; Residential
View	Neutral ; Residential	Neutral ; Residential	Neutral ; Residential	Neutral ; Residential
Style/Design	1 Story ranch	1 Story ranch	1 Story ranch	1 Story ranch
# Units	1	1	1	1
Living Sq. Feet	1,826	2,051	2,015	1,682
Bdrm · Bths · ½ Bths	3 · 2	3 · 2	3 · 2 · 1	3 · 2
Total Room #	7	7	7	7
Garage (Style/Stalls)	Attached 2 Car(s)	Attached 2 Car(s)	Attached 2 Car(s)	Attached 2 Car(s)
Basement (Yes/No)	No	No	No	No
Basement (% Fin)	0%	0%	0%	0%
Basement Sq. Ft.	--	--	--	--
Pool/Spa	--	--	--	--
Lot Size	0.11 acres	0.13 acres	0.14 acres	0.11 acres
Other	none	none	none	none
Net Adjustment	--	-\$4,300	-\$4,480	+\$2,780
Adjusted Price	--	\$349,199	\$364,520	\$387,780

* Sold 1 is the most comparable sale to the subject.

¹ Comp's "Miles to Subject" was calculated by the system.

² Comp's "Miles to Subject" provided by Real Estate Professional.

³ Subject \$/ft based upon as-is sale price.

Recent Sales - Cont.

Reasons for Adjustments Why the comparable sale is superior or inferior to the subject.

- Sold 1** Beautiful one-story 3 Bedroom, 2 Bathroom home located across the street from the Towne lake and park. Side access to spacious backyard with shed and views of the serene wooded area directly outside of fence line. Updated kitchen with gorgeous granite countertops and deep, black farmhouse sink. Large primary bedroom with bay windows and walk-in closets. -4500/gla, -100/lot, 300/age
- Sold 2** Welcome to this gorgeous 3 bedroom, 2.5 bathroom home that exudes elegance and charm. From the moment you step inside, you'll appreciate the attention to detail and the stunning features this home has to offer. The open-concept living area boasts a spacious and inviting layout, perfect for entertaining guests or relaxing with family. The living room features a cozy fireplace, adding warmth and ambiance to the space. -1250/bath, -3780/gla, -150/lot, 700/age
- Sold 3** Located close to beautiful Towne Lake Park, DFW Airport and DART Rail. Kitchen includes granite counter tops, white cabinetry, skylight, and wood flooring throughout. Good sized master suite features separate shower and nice sized walk-in closet. Wood deck in fenced backyard for outdoor entertaining. Sprinkler system. 2880/gla, -100/age

Subject Sales & Listing History

Current Listing Status	Not Currently Listed	Listing History Comments					
Listing Agency/Firm		none					
Listing Agent Name							
Listing Agent Phone							
# of Removed Listings in Previous 12 Months	0						
# of Sales in Previous 12 Months	0						
Original List Date	Original List Price	Final List Date	Final List Price	Result	Result Date	Result Price	Source

Marketing Strategy

	As Is Price	Repaired Price
Suggested List Price	\$389,000	\$389,000
Sales Price	\$370,000	\$370,000
30 Day Price	\$352,000	--
Comments Regarding Pricing Strategy		
<p>The subject should be sold in as-is condition. The market conditions is currently Stable. Due to suburban density and the lack of more suitable comparisons, it was necessary to exceed over 1 mile from the subject, over 6 months from inspection date, guidelines for gla, lot size, age and some recommended guidelines when choosing comparable properties. Proximity to the highway would not affect subject's marketability and both sides of the highway are similar market areas. Commercial presence for the subject would not affect the subject's condition or marketability. List 1 Comp were weighted the most and similar in gla, lot size . Sold comparable 1 was weighted the heaviest due to gla, lot size and close proximity. Comps used are different condition due to the lack of recent market activity, used most similar found.</p>		

Clear Capital Quality Assurance Comments Addendum

Reviewer's The broker's as-is conclusion reflects the market for the subject. Comps are within a reasonable distance, relatively current, and accurately reflect
Notes the subject's defining characteristics. Thus, the as-is conclusion appears to be adequately supported.

Subject Photos



Front



Address Verification



Side



Street

Listing Photos

L1 1110 Carrington Ct
Irving, TX 75060



Front

L2 1116 Brandon Ct
Irving, TX 75060



Front

L3 1118 Tipton Rd
Irving, TX 75060



Front

Sales Photos

S1 4114 Crest Ridge Dr
Irving, TX 75061



Front

S2 4100 Admiralty Way
Irving, TX 75061



Front

S3 4105 Colony View Ln
Irving, TX 75061



Front

ClearMaps Addendum

Address ★ 4104 Crest Ridge Drive, Irving, TX 75061

Loan Number 53636

Suggested List \$389,000

Suggested Repaired \$389,000

Sale \$370,000

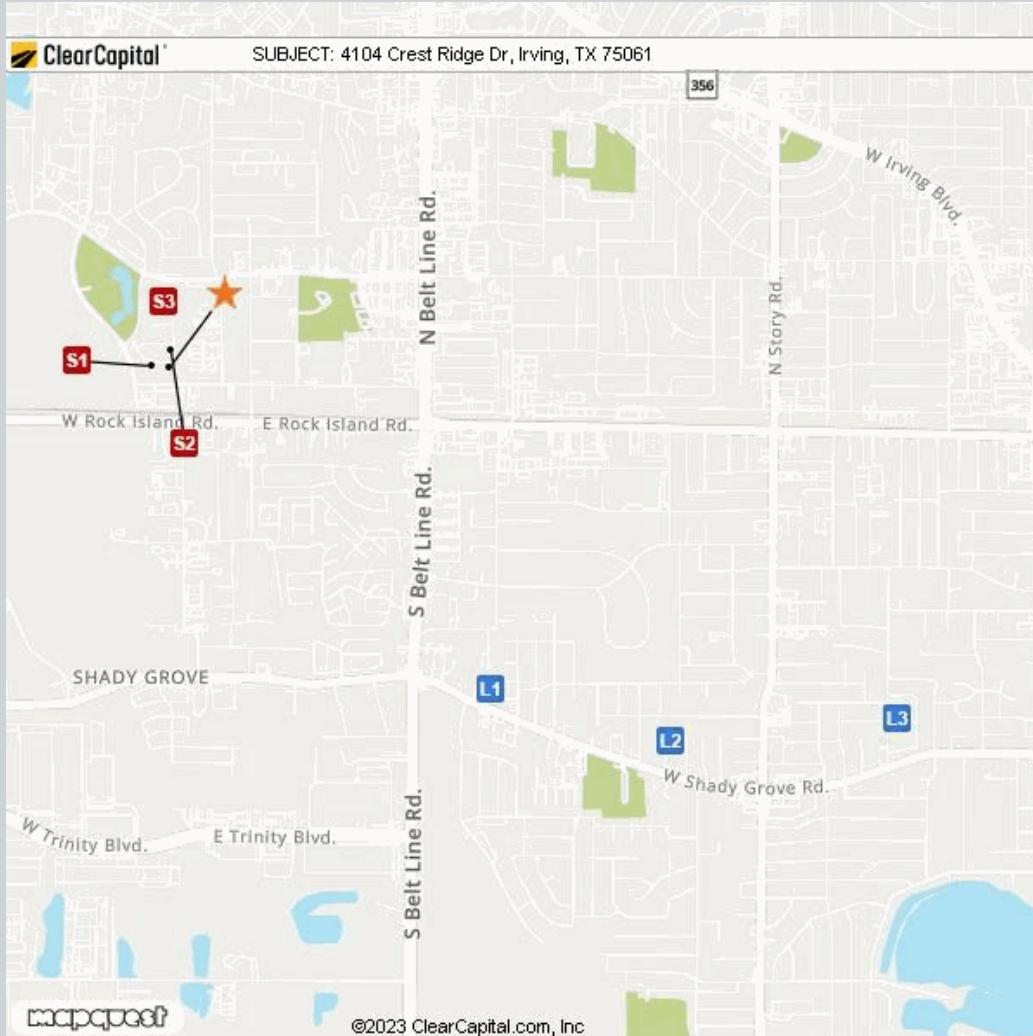

Comparable	Address	Miles to Subject	Mapping Accuracy
★ Subject	4104 Crest Ridge Drive, Irving, TX 75061	--	Parcel Match
L1 Listing 1	1110 Carrington Ct, Irving, TX 75060	1.31 Miles ¹	Parcel Match
L2 Listing 2	1116 Brandon Ct, Irving, TX 75060	1.81 Miles ¹	Parcel Match
L3 Listing 3	1118 Tipton Rd, Irving, TX 75060	2.33 Miles ¹	Parcel Match
S1 Sold 1	4114 Crest Ridge Dr, Irving, TX 75061	0.05 Miles ¹	Parcel Match
S2 Sold 2	4100 Admiralty Way, Irving, TX 75061	0.05 Miles ¹	Parcel Match
S3 Sold 3	4105 Colony View Ln, Irving, TX 75061	0.19 Miles ¹	Parcel Match

¹ The Comparable "Distance from Subject" value has been calculated by the Clear Capital system.

² The Comparable "Distance from Subject" value has been provided by the Real Estate Professional.

Addendum: Report Purpose

Market Approach and Market Time

The Market Approach of this report, as established by the customer, is: **Fair Market Price**. (See definition below.)

The Marketing Time as specified by the customer is **Typical**. (See definition below.)

Definitions:

Fair Market Price

A price at which the property would sell between a willing buyer and a willing seller neither being compelled by undue pressure and both having reasonable knowledge of relevant facts.

Distressed Price

A price at which the property would sell between a willing buyer and a seller acting under duress.

Marketing Time

The amount of time the property is exposed to a pool of prospective buyers before going into contract. The customer either specifies the number of days, requests a marketing time that is typical to the subject's market area and/or requests an abbreviated marketing time.

Typical for Local Market

The estimated time required to adequately expose the subject property to the market resulting in a contract of sale.

Addendum: Report Purpose - cont.

Report Instructions

This section shows the instructions that were approved by the customer and provided to the broker prior to completing the report.

Instructions last updated: 7/17/2017

Purpose:

Please determine a fair market price for this property at which it would sell in a typical marketing time for the area.

Customer Specific Requests:

If the property is commercial or mixed use, please stop and contact Clear Capital as soon as possible

Form Help:

There are blue question marks (?) throughout this form. These are designed to offer guidance for that particular section of the form. Please click on them for help.

Comparable Requirements:

1. Please use fair market comps from the same neighborhood, block or subdivision whenever possible.
2. Please only use REO comparables if the market is driven by REOs and they are comparable in characteristics and condition.
3. Please use comps that have closed in the past 3 months to show the current market conditions or comment in the report if this is not possible. In rapidly changing markets, active listing comps should be given equal or greater weight than sold comps in your analysis.

Standard Instructions:

1. Clear Capital Code Of Conduct - Please make sure that you are always abiding by the Clear Capital Code of Conduct when completing valuation reports.
2. If the subject is currently listed, please consider all available information pertaining to the subject's condition. This information should be utilized when developing the assumption of the subject's condition.
3. Use the subject characteristics provided in the report Grid (if preloaded) to evaluate the property. This information is from a full interior appraisal and is assumed to be most accurate. If your inspection reveals obvious inaccuracies, please explain in the narrative of the report.
4. Include sufficient detail to help our mutual customer gain a complete understanding of the subject's neighborhood such as neighborhood desirability, amenities, parks, schools, commercial or industrial influences, REO activity, traffic, board-up-homes, etc.
5. Do not approach occupants or owners.
6. If the subject is a Commercial property, contact Clear Capital immediately at 530-582-5011 for direction on how to proceed with the report.
7. Please do not accept if you or your office has completed a report on this property in the last month, are currently listing this property, or have any vested interest in the subject property.
8. Clear Capital does not allow any log ins from IP addresses from foreign countries. This includes, but is not limited to; data entry services, form completion services, etc. Also, it is against Clear Capital code of conduct to share your password with anyone who is not a W2 employee in your office.
9. Clear Capital and our mutual customers greatly appreciate your expertise. If you cannot personally inspect the property, select comparables, and determine a price for the subject, please do not accept this report. Per the standards and guidelines adopted by Clear Capital and other industry leaders, the use of assistants to complete any of the aforementioned tasks is not permitted.

Report Instructions - cont.

Due to the importance of an independent opinion of price, please do not discuss your price with anyone or be influenced by list price, pending offers, accept comp packets, repair estimates or the listing agent's opinion.

1. One current, original photo of the front of the subject 2. One address verification photo 3. One street scene photo looking down the street 4. MLS listing and sold comp photos required, please comment if no MLS.

Broker Information

Broker Name	Shelby Tanner	Company/Brokerage	Sepctrum Real Estate, LLC
License No	639463	Address	325 North St. Paul Street Dallas TX 75201
License Expiration	03/31/2024	License State	TX
Phone	8322661865	Email	smtannerbpo@gmail.com
Broker Distance to Subject	12.38 miles	Date Signed	07/12/2023

By confirming the above contact and real estate license information and submitting the report, the above signed hereby certifies and agrees that: 1) I personally took the pictures, selected comparables, and determined the price conclusion. 2) To the best of my knowledge, the statements of fact contained in this report are true and correct. 3) The reported analyses, opinions, and conclusions are my personal, impartial, and unbiased professional analyses, opinions, and conclusions. 4) I have no present or prospective interest in the property that is the subject of this report and no personal interest with respect to the parties involved. 5) I have no bias with respect to the property that is the subject of this report or to the parties involved with this assignment. 6) My compensation for completing this assignment is not contingent upon the development or reporting of a predetermined price point. 7) I did not base, either partially or completely, my analysis and/or opinion and conclusions in this report on race, color, religion, sex, age, marital status, handicap, familial status, or national origin of either the prospective owners or occupants of the subject property or of the present owners or occupants of the properties in the vicinity of the subject property or on any other basis prohibited by law. 8) I maintain errors and omissions insurance, to the extent required by state law, for all liability associated with the preparation of this Report.

Disclaimer

THIS REPORT SHOULD NOT BE CONSIDERED AN APPRAISAL. In making any decision that relies upon my work, you should know that I have not followed the guidelines for development of an appraisal or analysis contained in the Uniform Standards of Professional Appraisal Practice of the Appraisal Foundation.

Unless otherwise specifically agreed to in writing:

The intended purpose of this report is to assist the Clear Capital account holder in making decisions within the scope of applicable statutory and regulatory requirements and performing required due diligence. This document is provided solely for the use of the Clear Capital account holder and not any other party, is not intended as any guarantee of value and/or condition of the subject property and should not be relied on as such. In the event that this document is found to be defective, incorrect, negligently prepared or unfit for its authorized use, Clear Capital's sole liability shall be to promptly refund the total fee expended by the account holder for this report or to replace it at no charge to the account holder, but in no event shall Clear Capital be responsible to the account holder for any indirect or consequential damages whatsoever. This warranty is in lieu of all other warranties, express or implied, except where otherwise required by law. The account holder shall notify Clear Capital within thirty (30) days of this report's delivery to the account holder if it believes that this document is defective, incorrect, negligently prepared or unfit for its authorized use. Under no circumstances may Clear Capital forms or their contents be published, copied, replicated, or mimicked.