

Please Note: This report was completed with the following assumptions: Market Approach: **Fair Market Price** , Marketing Time: **Typical** . Important additional information relating to this report, including use and restrictions, is contained in an attached addendum which is an integral part of this report.

| | | | | | |
|------------------------|--|-----------------------|-------------------|--------------------|----------|
| Address | 2726 Dukeswood Drive, Garland, TEXAS 75040 | Order ID | 8798970 | Property ID | 34302601 |
| Inspection Date | 06/22/2023 | Date of Report | 06/23/2023 | | |
| Loan Number | 53963 | APN | 26346170100180000 | | |
| Borrower Name | Breckenridge Property Fund 2016 LLC | County | Dallas | | |

| | | | | | |
|--------------------------|----------------------|----------------------|----------------------|--|--|
| Tracking IDs | | | | | |
| Order Tracking ID | 06.22.23 BPO Request | Tracking ID 1 | 06.22.23 BPO Request | | |
| Tracking ID 2 | -- | Tracking ID 3 | -- | | |

General Conditions

| | | | |
|---------------------------------------|-----------------|---|--|
| Owner | Grant Richard W | Condition Comments | |
| R. E. Taxes | \$7,345 | The subject is in average condition with no signs of deferred maintenance visible from exterior inspection. | |
| Assessed Value | \$298,720 | | |
| Zoning Classification | Residential | | |
| Property Type | SFR | | |
| Occupancy | Occupied | | |
| Ownership Type | Fee Simple | | |
| Property Condition | Average | | |
| Estimated Exterior Repair Cost | | | |
| Estimated Interior Repair Cost | | | |
| Total Estimated Repair | | | |
| HOA | No | | |
| Visible From Street | Visible | | |
| Road Type | Public | | |

Neighborhood & Market Data

| | | | |
|--|--|--|--|
| Location Type | Suburban | Neighborhood Comments | |
| Local Economy | Stable | The subject is located in suburban location that has close proximity to schools, shops and major highways. The market is currently Stable.The average marketing time for similar properties in the subject area is 120 days. | |
| Sales Prices in this Neighborhood | Low: \$250,000 High: \$585,000 | | |
| Market for this type of property | Remained Stable for the past 6 months. | | |
| Normal Marketing Days | <180 | | |

Current Listings

| | Subject | Listing 1 * | Listing 2 | Listing 3 |
|-------------------------------|-----------------------|-----------------------|-----------------------|-----------------------|
| Street Address | 2726 Dukeswood Drive | 2701 Deer Creek Ct | 2902 Daisy Ct | 2013 Valley Oak Ct |
| City, State | Garland, TEXAS | Garland, TX | Garland, TX | Garland, TX |
| Zip Code | 75040 | 75040 | 75040 | 75040 |
| Datasource | Tax Records | MLS | MLS | MLS |
| Miles to Subj. | -- | 1.24 ¹ | 1.24 ¹ | 1.28 ¹ |
| Property Type | SFR | SFR | SFR | SFR |
| Original List Price \$ | \$ | \$339,000 | \$389,000 | \$360,000 |
| List Price \$ | -- | \$339,000 | \$389,000 | \$360,000 |
| Original List Date | | 06/17/2023 | 06/10/2023 | 06/11/2023 |
| DOM · Cumulative DOM | -- · -- | 3 · 6 | 5 · 13 | 5 · 12 |
| Age (# of years) | 32 | 37 | 32 | 36 |
| Condition | Average | Average | Average | Average |
| Sales Type | -- | Fair Market Value | Fair Market Value | Fair Market Value |
| Location | Neutral ; Residential | Neutral ; Residential | Neutral ; Residential | Neutral ; Residential |
| View | Neutral ; Residential | Neutral ; Residential | Neutral ; Residential | Neutral ; Residential |
| Style/Design | 1 Story Ranch | 1 Story Ranch | 1 Story Ranch | 1 Story Ranch |
| # Units | 1 | 1 | 1 | 1 |
| Living Sq. Feet | 1,845 | 1,513 | 1,984 | 1,855 |
| Bdrm · Bths · ½ Bths | 3 · 2 | 3 · 2 | 3 · 3 | 3 · 2 |
| Total Room # | 7 | 7 | 8 | 7 |
| Garage (Style/Stalls) | Attached 2 Car(s) | None | Attached 2 Car(s) | Attached 2 Car(s) |
| Basement (Yes/No) | No | No | No | No |
| Basement (% Fin) | 0% | 0% | 0% | 0% |
| Basement Sq. Ft. | -- | -- | -- | -- |
| Pool/Spa | -- | -- | -- | -- |
| Lot Size | 0.16 acres | 0.12 acres | 0.16 acres | 0.23 acres |
| Other | None | None | None | None |

* Listing 1 is the most comparable listing to the subject.

¹ Comp's "Miles to Subject" was calculated by the system.

² Comp's "Miles to Subject" provided by Real Estate Professional.

³ Subject \$/ft based upon as-is sale price.

Current Listings - Cont.

Listing Comments Why the comparable listing is superior or inferior to the subject.

- Listing 1** Located in desirable pristine neighborhood in North Garland minutes to Bush Frwy, Firewheel Mall, restaurants. This lovely home nestled in the middle of U court. Most homes in this neighborhood sit on courts with green walking trails in the center, truly pleasant. This home has an open feel with vaulted ceiling in great room, kitchen opens to this area. Primary bedroom ensuite is separate from other bedrooms. Entry area is spacious with jacket closet.
- Listing 2** This well maintained corner lot property is bursting with charm and natural light. As you step inside, you'll be greeted by a welcoming atmosphere and a sense of warmth of this 3-bedroom, 3-bathroom gem, plus a flex room for a 4th bedroom, office or playroom. The heart of the home lies in the expansive kitchen, featuring brand wood cabinets that offer an abundant storage options.
- Listing 3** 3 bedroom, 2 bath house on a spacious lot in a quiet cul-de-sac in the Villages of Oak Creek. This lovely home boasts plenty of natural light, a spacious primary suite that is separate from the two secondary bedrooms, updated baths, kitchen with granite countertops and SS appliances and breakfast bar that is open to cozy den with fireplace.

Recent Sales

| | Subject | Sold 1 | Sold 2 | Sold 3 * |
|-------------------------------|-----------------------|-----------------------|-----------------------|-----------------------|
| Street Address | 2726 Dukeswood Drive | 3013 Penstemon Ct | 2014 Valley Creek Dr | 2818 Lake Valley Dr |
| City, State | Garland, TEXAS | Garland, TX | Garland, TX | Garland, TX |
| Zip Code | 75040 | 75040 | 75040 | 75040 |
| Datasource | Tax Records | MLS | MLS | MLS |
| Miles to Subj. | -- | 1.06 ¹ | 1.26 ¹ | 1.17 ¹ |
| Property Type | SFR | SFR | SFR | SFR |
| Original List Price \$ | -- | \$389,900 | \$335,000 | \$346,000 |
| List Price \$ | -- | \$389,900 | \$335,000 | \$346,000 |
| Sale Price \$ | -- | \$389,900 | \$335,000 | \$346,000 |
| Type of Financing | -- | Conventional | Conventional | Conventional |
| Date of Sale | -- | 02/08/2023 | 12/21/2022 | 01/10/2023 |
| DOM · Cumulative DOM | -- · -- | 125 · 33 | 181 · 23 | 161 · 64 |
| Age (# of years) | 32 | 30 | 36 | 34 |
| Condition | Average | Average | Average | Average |
| Sales Type | -- | Fair Market Value | Fair Market Value | Fair Market Value |
| Location | Neutral ; Residential | Neutral ; Residential | Neutral ; Residential | Neutral ; Residential |
| View | Neutral ; Residential | Neutral ; Residential | Neutral ; Residential | Neutral ; Residential |
| Style/Design | 1 Story Ranch | 1 Story Ranch | 1 Story Ranch | 1 Story Ranch |
| # Units | 1 | 1 | 1 | 1 |
| Living Sq. Feet | 1,845 | 1,855 | 1,640 | 1,880 |
| Bdrm · Bths · ½ Bths | 3 · 2 | 4 · 3 | 3 · 2 | 3 · 2 |
| Total Room # | 7 | 9 | 7 | 7 |
| Garage (Style/Stalls) | Attached 2 Car(s) | Attached 2 Car(s) | Attached 2 Car(s) | Attached 2 Car(s) |
| Basement (Yes/No) | No | No | No | No |
| Basement (% Fin) | 0% | 0% | 0% | 0% |
| Basement Sq. Ft. | -- | -- | -- | -- |
| Pool/Spa | -- | -- | -- | -- |
| Lot Size | 0.16 acres | 0.11 acres | 0.12 acres | 0.17 acres |
| Other | None | None | None | None |
| Net Adjustment | -- | -\$6,750 | +\$6,750 | -\$900 |
| Adjusted Price | -- | \$383,150 | \$341,750 | \$345,100 |

* Sold 3 is the most comparable sale to the subject.

¹ Comp's "Miles to Subject" was calculated by the system.

² Comp's "Miles to Subject" provided by Real Estate Professional.

³ Subject \$/ft based upon as-is sale price.

Recent Sales - Cont.

Reasons for Adjustments Why the comparable sale is superior or inferior to the subject.

- Sold 1** This home is located in a cul-de-sac with convenience of Firewheel shopping and Restaurants. This 2 story home has everything. Walk in to the living room with vaulted ceilings and notice the entire home has been freshly painted. New Luxury Vinyl Plank and carpet throughout. Primary bedroom and bathroom located downstairs and separated from the other bedrooms and bonus room upstairs. -3500/Bed, -3000/bath, -300/gla, 250/lot, -200/age,0/garage
- Sold 2** 3 bedroom, 2 bathroom home now on the market! You'll enjoy preparing meals in the gorgeous kitchen with sleek counters, tiled backsplash, stainless appliances, and beautiful spacious cabinetry. Entertaining is a breeze with this great floor plan complete with a cozy fireplace. A luxurious primary suite, complete with a walk-in closet, and an en-suite bathroom with double sinks. 0/Bed, 0/bath, 6150/gla, 200/lot, 400/age,0/garage
- Sold 3** Terrific 3 bedroom and 2 bath home with a 2 car garage. You'll enjoy preparing meals in the gorgeous kitchen with sleek counters, tiled backsplash, stainless appliances, and beautiful spacious cabinetry. Entertaining is a breeze with this great floor plan complete with cozy fireplace. 0/Bed, 0/bath, -1050/gla, -50/lot, 200/age,0/garage

Subject Sales & Listing History

| | | | | | | | |
|--|----------------------------|------------------------|-------------------------|--|--------------------|---------------------|---------------|
| Current Listing Status | Not Currently Listed | | | Listing History Comments | | | |
| Listing Agency/Firm | | | | No transaction history in the last 3 years | | | |
| Listing Agent Name | | | | | | | |
| Listing Agent Phone | | | | | | | |
| # of Removed Listings in Previous 12 Months | 0 | | | | | | |
| # of Sales in Previous 12 Months | 0 | | | | | | |
| Original List Date | Original List Price | Final List Date | Final List Price | Result | Result Date | Result Price | Source |

Marketing Strategy

| | As Is Price | Repaired Price |
|---|--------------------|-----------------------|
| Suggested List Price | \$368,000 | \$368,000 |
| Sales Price | \$350,000 | \$350,000 |
| 30 Day Price | \$333,000 | -- |
| Comments Regarding Pricing Strategy | | |
| <p>The subject should be sold in as-is condition. The market conditions is currently stable. Few comps available, the comps chosen were the best available and closest to the GLA, bedroom, lot size and age as the subject. The comps I have used in this report are shows current market condition. So the value I estimated would be the best value for the subject. Sold Comps 3 and List comps 1 are gives more weight to my estimated value due to GLA and similar market area. Due to the lack of more suitable comparisons, it was necessary to exceed over 1 mile from the subject, over 6 months from inspection date, guidelines for gla, lot size, age and some recommended guidelines when choosing comparable properties.</p> | | |

Clear Capital Quality Assurance Comments Addendum

Reviewer's Notes The broker's as-is conclusion reflects the market for the subject. Comps are within a reasonable distance, relatively current, and accurately reflect the subject's defining characteristics. Thus, the as-is conclusion appears to be adequately supported.

Subject Photos



Front



Address Verification



Side



Side



Street



Street

Subject Photos



Other



Other

Listing Photos

L1 2701 Deer Creek Ct
Garland, TX 75040



Front

L2 2902 Daisy Ct
Garland, TX 75040



Front

L3 2013 Valley Oak Ct
Garland, TX 75040

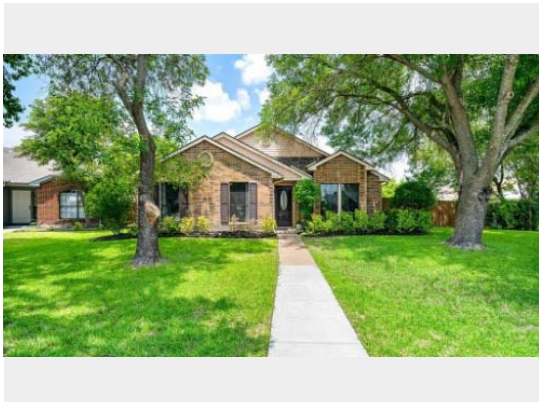

Front

Sales Photos

S1 3013 Penstemon Ct
Garland, TX 75040



Front

S2 2014 Valley Creek Dr
Garland, TX 75040



Front

S3 2818 Lake Valley Dr
Garland, TX 75040



Front

ClearMaps Addendum

Address ★ 2726 Dukeswood Drive, Garland, TEXAS 75040

Loan Number 53963

Suggested List \$368,000

Suggested Repaired \$368,000

Sale \$350,000

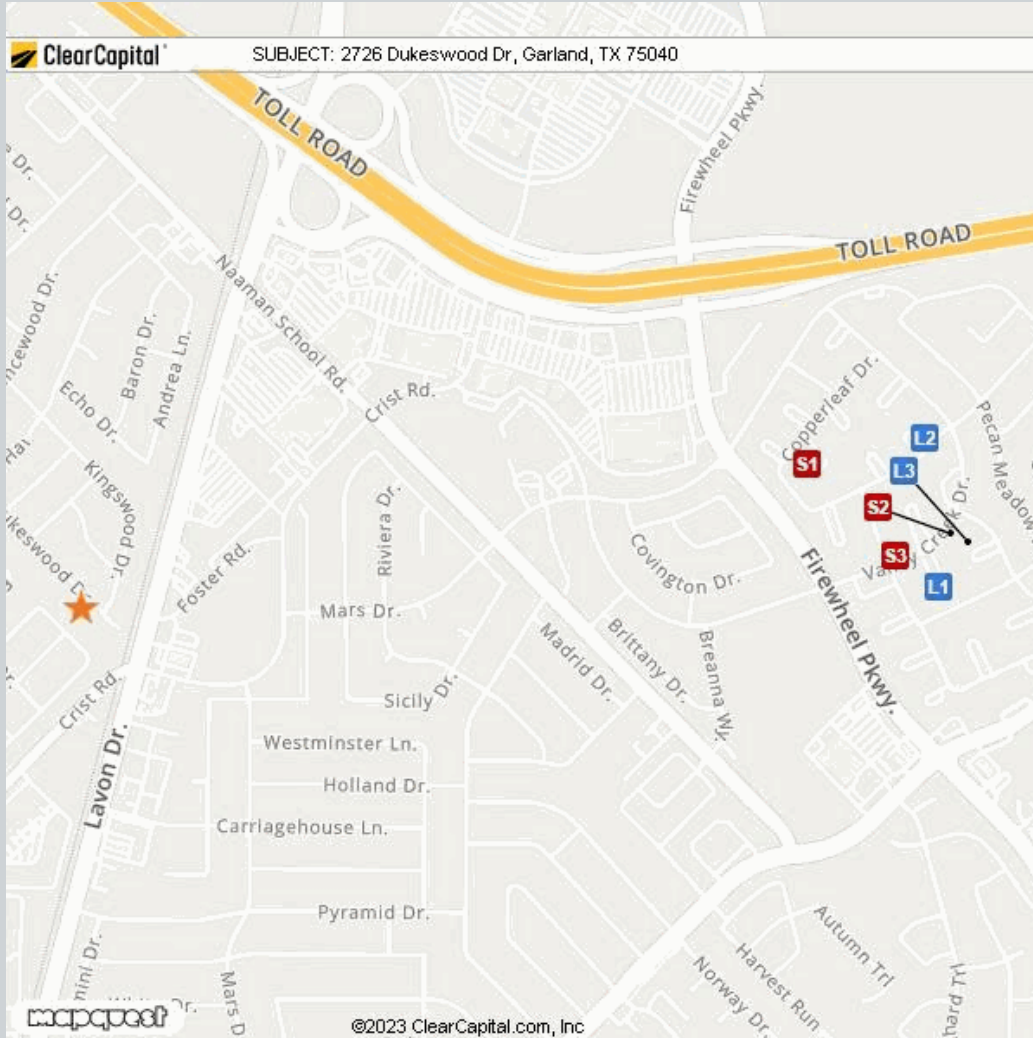

| Comparable | Address | Miles to Subject | Mapping Accuracy |
|--------------|--|-------------------------|------------------|
| ★ Subject | 2726 Dukeswood Drive, Garland, Texas 75040 | -- | Parcel Match |
| L1 Listing 1 | 2701 Deer Creek Ct, Garland, TX 75040 | 1.24 Miles ¹ | Parcel Match |
| L2 Listing 2 | 2902 Daisy Ct, Garland, TX 75040 | 1.24 Miles ¹ | Parcel Match |
| L3 Listing 3 | 2013 Valley Oak Ct, Garland, TX 75040 | 1.28 Miles ¹ | Parcel Match |
| S1 Sold 1 | 3013 Penstemon Ct, Garland, TX 75040 | 1.06 Miles ¹ | Parcel Match |
| S2 Sold 2 | 2014 Valley Creek Dr, Garland, TX 75040 | 1.26 Miles ¹ | Parcel Match |
| S3 Sold 3 | 2818 Lake Valley Dr, Garland, TX 75040 | 1.17 Miles ¹ | Parcel Match |

¹ The Comparable "Distance from Subject" value has been calculated by the Clear Capital system.

² The Comparable "Distance from Subject" value has been provided by the Real Estate Professional.

Addendum: Report Purpose

Market Approach and Market Time

The Market Approach of this report, as established by the customer, is: **Fair Market Price**. (See definition below.)

The Marketing Time as specified by the customer is **Typical**. (See definition below.)

Definitions:

Fair Market Price

A price at which the property would sell between a willing buyer and a willing seller neither being compelled by undue pressure and both having reasonable knowledge of relevant facts.

Distressed Price

A price at which the property would sell between a willing buyer and a seller acting under duress.

Marketing Time

The amount of time the property is exposed to a pool of prospective buyers before going into contract. The customer either specifies the number of days, requests a marketing time that is typical to the subject's market area and/or requests an abbreviated marketing time.

Typical for Local Market

The estimated time required to adequately expose the subject property to the market resulting in a contract of sale.

Addendum: Report Purpose - cont.

Report Instructions

This section shows the instructions that were approved by the customer and provided to the broker prior to completing the report.

Instructions last updated: 7/17/2017

Purpose:

Please determine a fair market price for this property at which it would sell in a typical marketing time for the area.

Customer Specific Requests:

If the property is commercial or mixed use, please stop and contact Clear Capital as soon as possible

Form Help:

There are blue question marks (?) throughout this form. These are designed to offer guidance for that particular section of the form. Please click on them for help.

Comparable Requirements:

1. Please use fair market comps from the same neighborhood, block or subdivision whenever possible.
2. Please only use REO comparables if the market is driven by REOs and they are comparable in characteristics and condition.
3. Please use comps that have closed in the past 3 months to show the current market conditions or comment in the report if this is not possible. In rapidly changing markets, active listing comps should be given equal or greater weight than sold comps in your analysis.

Standard Instructions:

1. Clear Capital Code Of Conduct - Please make sure that you are always abiding by the Clear Capital Code of Conduct when completing valuation reports.
2. If the subject is currently listed, please consider all available information pertaining to the subject's condition. This information should be utilized when developing the assumption of the subject's condition.
3. Use the subject characteristics provided in the report Grid (if preloaded) to evaluate the property. This information is from a full interior appraisal and is assumed to be most accurate. If your inspection reveals obvious inaccuracies, please explain in the narrative of the report.
4. Include sufficient detail to help our mutual customer gain a complete understanding of the subject's neighborhood such as neighborhood desirability, amenities, parks, schools, commercial or industrial influences, REO activity, traffic, board-up-homes, etc.
5. Do not approach occupants or owners.
6. If the subject is a Commercial property, contact Clear Capital immediately at 530-582-5011 for direction on how to proceed with the report.
7. Please do not accept if you or your office has completed a report on this property in the last month, are currently listing this property, or have any vested interest in the subject property.
8. Clear Capital does not allow any log ins from IP addresses from foreign countries. This includes, but is not limited to; data entry services, form completion services, etc. Also, it is against Clear Capital code of conduct to share your password with anyone who is not a W2 employee in your office.
9. Clear Capital and our mutual customers greatly appreciate your expertise. If you cannot personally inspect the property, select comparables, and determine a price for the subject, please do not accept this report. Per the standards and guidelines adopted by Clear Capital and other industry leaders, the use of assistants to complete any of the aforementioned tasks is not permitted.

Report Instructions - cont.

Due to the importance of an independent opinion of price, please do not discuss your price with anyone or be influenced by list price, pending offers, accept comp packets, repair estimates or the listing agent's opinion.

1. One current, original photo of the front of the subject 2. One address verification photo 3. One street scene photo looking down the street 4. MLS listing and sold comp photos required, please comment if no MLS.

Broker Information

| | | | |
|-----------------------------------|---------------|--------------------------|---|
| Broker Name | Shelby Tanner | Company/Brokerage | Sepctrum Real Estate, LLC |
| License No | 639463 | Address | 325 North St. Paul Street Dallas TX 75201 |
| License Expiration | 03/31/2024 | License State | TX |
| Phone | 8322661865 | Email | smtannerbpo@gmail.com |
| Broker Distance to Subject | 14.80 miles | Date Signed | 06/23/2023 |

By confirming the above contact and real estate license information and submitting the report, the above signed hereby certifies and agrees that: 1) I personally took the pictures, selected comparables, and determined the price conclusion. 2) To the best of my knowledge, the statements of fact contained in this report are true and correct. 3) The reported analyses, opinions, and conclusions are my personal, impartial, and unbiased professional analyses, opinions, and conclusions. 4) I have no present or prospective interest in the property that is the subject of this report and no personal interest with respect to the parties involved. 5) I have no bias with respect to the property that is the subject of this report or to the parties involved with this assignment. 6) My compensation for completing this assignment is not contingent upon the development or reporting of a predetermined price point. 7) I did not base, either partially or completely, my analysis and/or opinion and conclusions in this report on race, color, religion, sex, age, marital status, handicap, familial status, or national origin of either the prospective owners or occupants of the subject property or of the present owners or occupants of the properties in the vicinity of the subject property or on any other basis prohibited by law. 8) I maintain errors and omissions insurance, to the extent required by state law, for all liability associated with the preparation of this Report.

Disclaimer

THIS REPORT SHOULD NOT BE CONSIDERED AN APPRAISAL. In making any decision that relies upon my work, you should know that I have not followed the guidelines for development of an appraisal or analysis contained in the Uniform Standards of Professional Appraisal Practice of the Appraisal Foundation.

Unless otherwise specifically agreed to in writing:

The intended purpose of this report is to assist the Clear Capital account holder in making decisions within the scope of applicable statutory and regulatory requirements and performing required due diligence. This document is provided solely for the use of the Clear Capital account holder and not any other party, is not intended as any guarantee of value and/or condition of the subject property and should not be relied on as such. In the event that this document is found to be defective, incorrect, negligently prepared or unfit for its authorized use, Clear Capital's sole liability shall be to promptly refund the total fee expended by the account holder for this report or to replace it at no charge to the account holder, but in no event shall Clear Capital be responsible to the account holder for any indirect or consequential damages whatsoever. This warranty is in lieu of all other warranties, express or implied, except where otherwise required by law. The account holder shall notify Clear Capital within thirty (30) days of this report's delivery to the account holder if it believes that this document is defective, incorrect, negligently prepared or unfit for its authorized use. Under no circumstances may Clear Capital forms or their contents be published, copied, replicated, or mimicked.