

Please Note: This report was completed with the following assumptions: Market Approach: **Fair Market Price** , Marketing Time: **Typical** . Important additional information relating to this report, including use and restrictions, is contained in an attached addendum which is an integral part of this report.

<b>Address</b>	223 Haywood Circle, Lancaster, TEXAS 75146	<b>Order ID</b>	8807856	<b>Property ID</b>	34320510
<b>Inspection Date</b>	06/29/2023	<b>Date of Report</b>	06/30/2023		
<b>Loan Number</b>	54116	<b>APN</b>	36-08697-00F-011-0000		
<b>Borrower Name</b>	Catamount Properties 2018 LLC	<b>County</b>	Dallas		

**Tracking IDs**

<b>Order Tracking ID</b>	06.28.23 BPO Request	<b>Tracking ID 1</b>	06.28.23 BPO Request
<b>Tracking ID 2</b>	--	<b>Tracking ID 3</b>	--

**General Conditions**

<b>Owner</b>	Op Spe Phx1 LLC	<b>Condition Comments</b> Subject appears to be in average condition with no signs of deferred maintenance visible from exterior inspection.
<b>R. E. Taxes</b>	\$7,727	
<b>Assessed Value</b>	\$292,730	
<b>Zoning Classification</b>	Residential	
<b>Property Type</b>	SFR	
<b>Occupancy</b>	Occupied	
<b>Ownership Type</b>	Fee Simple	
<b>Property Condition</b>	Average	
<b>Estimated Exterior Repair Cost</b>	\$0	
<b>Estimated Interior Repair Cost</b>	\$0	
<b>Total Estimated Repair</b>	\$0	
<b>HOA</b>	No	
<b>Visible From Street</b>	Visible	
<b>Road Type</b>	Public	

**Neighborhood & Market Data**

<b>Location Type</b>	Suburban	<b>Neighborhood Comments</b> The subject is located in a suburban location that has close proximity to parks, shops and major highways. Market conditions are stable and supply and demand are balanced. REO and short sale activity remains low in the area. Average marketing time of correctly priced properties is under 120 days.
<b>Local Economy</b>	Stable	
<b>Sales Prices in this Neighborhood</b>	Low: \$225,000 High: \$435,000	
<b>Market for this type of property</b>	Remained Stable for the past 6 months.	
<b>Normal Marketing Days</b>	<180	

### Current Listings

	Subject	Listing 1	Listing 2 *	Listing 3
<b>Street Address</b>	223 Haywood Circle	1936 Parkside Mews,	2713 Wild Grove Ln	1718 Brooks Dr
<b>City, State</b>	Lancaster, TEXAS	Lancaster, TX	Lancaster, TX	Lancaster, TX
<b>Zip Code</b>	75146	75146	75146	75134
<b>Datasource</b>	Tax Records	MLS	MLS	MLS
<b>Miles to Subj.</b>	--	0.21 <sup>1</sup>	1.33 <sup>1</sup>	1.71 <sup>1</sup>
<b>Property Type</b>	SFR	SFR	SFR	SFR
<b>Original List Price \$</b>	\$	\$325,000	\$350,000	\$335,000
<b>List Price \$</b>	--	\$325,000	\$350,000	\$335,000
<b>Original List Date</b>		06/21/2023	05/12/2023	06/19/2023
<b>DOM · Cumulative DOM</b>	-- · --	7 · 9	28 · 49	9 · 11
<b>Age (# of years)</b>	7	6	27	19
<b>Condition</b>	Average	Average	Average	Average
<b>Sales Type</b>	--	Fair Market Value	Fair Market Value	Fair Market Value
<b>Location</b>	Neutral ; Residential	Neutral ; Residential	Neutral ; Residential	Neutral ; Residential
<b>View</b>	Neutral ; Residential	Neutral ; Residential	Neutral ; Residential	Neutral ; Residential
<b>Style/Design</b>	2 Stories Colonial	2 Stories Colonial	1 Story Ranch	2 Stories Colonial
<b># Units</b>	1	1	1	1
<b>Living Sq. Feet</b>	2,128	2,082	1,982	2,394
<b>Bdrm · Bths · ½ Bths</b>	3 · 2 · 1	3 · 2 · 1	4 · 2	4 · 2 · 1
<b>Total Room #</b>	8	8	8	9
<b>Garage (Style/Stalls)</b>	Attached 2 Car(s)	Attached 2 Car(s)	Attached 2 Car(s)	Attached 2 Car(s)
<b>Basement (Yes/No)</b>	No	No	No	No
<b>Basement (% Fin)</b>	0%	0%	0%	0%
<b>Basement Sq. Ft.</b>	--	--	--	--
<b>Pool/Spa</b>	--	--	--	--
<b>Lot Size</b>	0.21 acres	0.18 acres	0.21 acres	0.19 acres
<b>Other</b>	None	None	None	None

\* Listing 2 is the most comparable listing to the subject.

<sup>1</sup> Comp's "Miles to Subject" was calculated by the system.

<sup>2</sup> Comp's "Miles to Subject" provided by Real Estate Professional.

<sup>3</sup> Subject \$/ft based upon as-is sale price.

## Current Listings - Cont.

**Listing Comments** Why the comparable listing is superior or inferior to the subject.

- Listing 1** This home features the perfect layout with a large primary owners suite downstairs with large ensuite bathroom featuring double vanities, separate shower and tub and a great sized closet.
- Listing 2** The property showcases open-concept Formal living and dining areas with laminate wood flooring. Additional eating area in the kitchen, is a perfect place for morning coffee! The family room is located off the kitchen and is ideal for entertaining friends or reading a good book in front of the fireplace
- Listing 3** 2-story home offers 4 bedrooms, 2.5 bathrooms, and high ceilings, creating a spacious and inviting atmosphere. The open-concept living room and kitchen provide a seamless flow, ideal for entertaining. A cozy fireplace adds warmth and character to the living space. With 2394 sq ft of living area, there's plenty of room for comfortable living.

### Recent Sales

	Subject	Sold 1	Sold 2	Sold 3 *
<b>Street Address</b>	223 Haywood Circle	219 Haywood Cir	1832 Parkside Ln	1942 Parkside Ln
<b>City, State</b>	Lancaster, TEXAS	Lancaster, TX	Lancaster, TX	Lancaster, TX
<b>Zip Code</b>	75146	75146	75146	75146
<b>Datasource</b>	Tax Records	MLS	MLS	MLS
<b>Miles to Subj.</b>	--	0.01 <sup>1</sup>	0.20 <sup>1</sup>	0.23 <sup>1</sup>
<b>Property Type</b>	SFR	SFR	SFR	SFR
<b>Original List Price \$</b>	--	\$349,900	\$325,000	\$335,000
<b>List Price \$</b>	--	\$349,900	\$325,000	\$335,000
<b>Sale Price \$</b>	--	\$349,900	\$325,000	\$335,000
<b>Type of Financing</b>	--	Conventional	Conventional	Conventional
<b>Date of Sale</b>	--	03/24/2023	03/15/2023	01/12/2023
<b>DOM · Cumulative DOM</b>	-- · --	1 · 2	1 · 2	1 · 2
<b>Age (# of years)</b>	7	7	6	6
<b>Condition</b>	Average	Average	Average	Average
<b>Sales Type</b>	--	Fair Market Value	Fair Market Value	Fair Market Value
<b>Location</b>	Neutral ; Residential	Neutral ; Residential	Neutral ; Residential	Neutral ; Residential
<b>View</b>	Neutral ; Residential	Neutral ; Residential	Neutral ; Residential	Neutral ; Residential
<b>Style/Design</b>	2 Stories Colonial	2 Stories Colonial	2 Stories Colonial	2 Stories Colonial
<b># Units</b>	1	1	1	1
<b>Living Sq. Feet</b>	2,128	2,133	2,295	1,947
<b>Bdrm · Bths · ½ Bths</b>	3 · 2 · 1	4 · 2 · 1	3 · 2 · 1	3 · 2 · 1
<b>Total Room #</b>	8	9	8	8
<b>Garage (Style/Stalls)</b>	Attached 2 Car(s)	Attached 2 Car(s)	Attached 2 Car(s)	Attached 2 Car(s)
<b>Basement (Yes/No)</b>	No	No	No	No
<b>Basement (% Fin)</b>	0%	0%	0%	0%
<b>Basement Sq. Ft.</b>	--	--	--	--
<b>Pool/Spa</b>	--	--	--	--
<b>Lot Size</b>	0.21 acres	0.18 acres	0.22 acres	0.20 acres
<b>Other</b>	None	None	None	None
<b>Net Adjustment</b>	--	-\$1,425	-\$2,655	+\$2,665
<b>Adjusted Price</b>	--	\$348,475	\$322,345	\$337,665

\* Sold 3 is the most comparable sale to the subject.

<sup>1</sup> Comp's "Miles to Subject" was calculated by the system.

<sup>2</sup> Comp's "Miles to Subject" provided by Real Estate Professional.

<sup>3</sup> Subject \$/ft based upon as-is sale price.

### Recent Sales - Cont.

**Reasons for Adjustments** Why the comparable sale is superior or inferior to the subject.

- Sold 1** This turnkey home has numerous well-desired features including an open floor plan, meticulously maintained interiors and spacious rooms. The living room features soaring ceilings, an abundance of natural light and a fireplace to cozy up next to during these cold winter months. -1500/Bed, -75/gla, 150/lot,
- Sold 2** Soaring cathedral ceilings, oversized windows, and gorgeous wood burning fireplace complete the living room. The kitchen features everything you need -- a large island with double sinks. -2505/gla, -50/lot, -100/age,
- Sold 3** 3 bedroom 2.5 bathroom home in the city of Lancaster TX. Enjoy the cozy living room with a fireplace that flows into an open dining area and kitchen with stainless steel appliances. 2715/gla, 50/lot, -100/age,

## Subject Sales & Listing History

<b>Current Listing Status</b>	Not Currently Listed		<b>Listing History Comments</b>				
<b>Listing Agency/Firm</b>			◆◆◆ There is no list or sold for past 12 month.				
<b>Listing Agent Name</b>							
<b>Listing Agent Phone</b>							
<b># of Removed Listings in Previous 12 Months</b>	0						
<b># of Sales in Previous 12 Months</b>	0						
<b>Original List Date</b>	<b>Original List Price</b>	<b>Final List Date</b>	<b>Final List Price</b>	<b>Result</b>	<b>Result Date</b>	<b>Result Price</b>	<b>Source</b>

## Marketing Strategy

	As Is Price	Repaired Price
<b>Suggested List Price</b>	\$350,000	\$350,000
<b>Sales Price</b>	\$335,000	\$335,000
<b>30 Day Price</b>	\$318,000	--
<b>Comments Regarding Pricing Strategy</b>		
<p>The subject should be sold in as-is condition. The market conditions is currently Stable. Due to suburban density and the lack of more suitable comparisons, it was necessary to exceed over 1 mile from the subject, over 6 months from inspection date, guidelines for gla, lot size, age and some recommended guidelines when choosing comparable properties. Proximity to the highway would not affect subject's marketability and both sides of the highway are similar market areas. Commercial presence for the subject would not affect the subject's condition or marketability. Subject appears to be currently occupied verified from the tax record.Comps used are different styles due to the lack of recent market activity, used most similar found. The subject should be sold in as-is condition. Value best supported by sold comp 3 and list comp 2, being the most comparable to the subject.There is lack of similar GLA comps available within a mile so the comps chosen were the best available and closest to the similar size as the subject.</p>		

### Clear Capital Quality Assurance Comments Addendum

**Reviewer's Notes** The broker's as-is conclusion reflects the market for the subject. Comps are within a reasonable distance, relatively current, and accurately reflect the subject's defining characteristics. Thus, the as-is conclusion appears to be adequately supported.

### Subject Photos



Front



Address Verification



Side



Side



Street



## Listing Photos

**L1** 1936 Parkside Mews,  
Lancaster, TX 75146

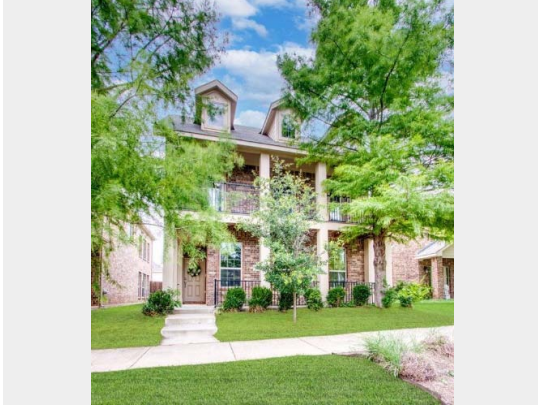

Front

**L2** 2713 Wild Grove Ln  
Lancaster, TX 75146



Front

## Sales Photos

**S1** 219 Haywood Cir  
Lancaster, TX 75146



Front



Front

**S2** 1832 Parkside Ln  
Lancaster, TX 75146



Front

**S3** 1942 Parkside Ln  
Lancaster, TX 75146

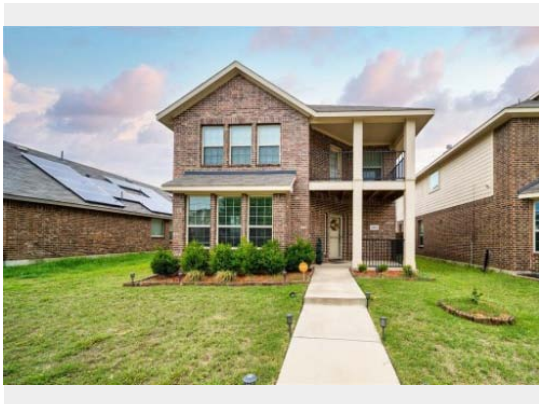

Front

### ClearMaps Addendum

**Address** ★ 223 Haywood Circle, Lancaster, TEXAS 75146

**Loan Number** 54116

**Suggested List** \$350,000

**Suggested Repaired** \$350,000

**Sale** \$335,000

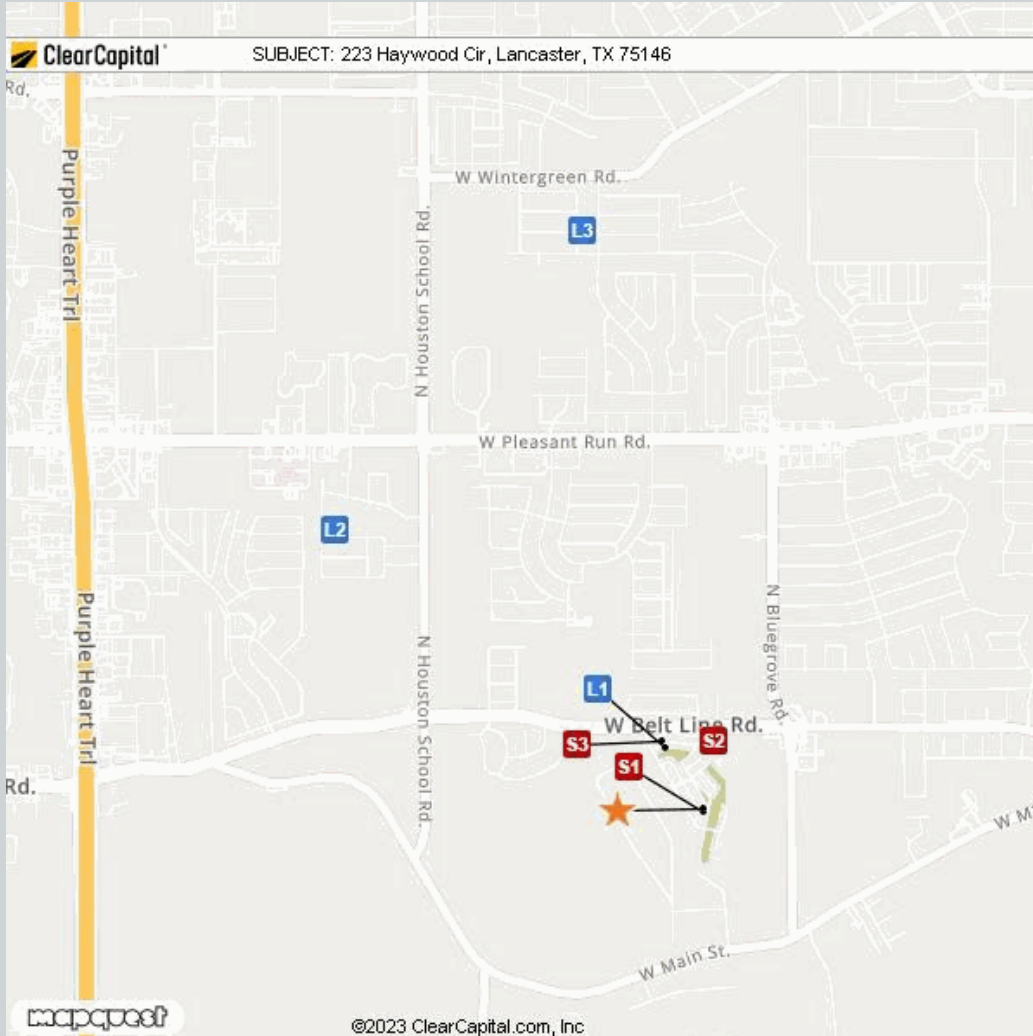

Comparable	Address	Miles to Subject	Mapping Accuracy
★ Subject	223 Haywood Circle, Lancaster, Texas 75146	--	Parcel Match
L1 Listing 1	1936 Parkside Mews,, Lancaster, TX 75146	0.21 Miles <sup>1</sup>	Parcel Match
L2 Listing 2	2713 Wild Grove Ln, Lancaster, TX 75146	1.33 Miles <sup>1</sup>	Parcel Match
L3 Listing 3	1718 Brooks Dr, Lancaster, TX 75134	1.71 Miles <sup>1</sup>	Parcel Match
S1 Sold 1	219 Haywood Cir, Lancaster, TX 75146	0.01 Miles <sup>1</sup>	Parcel Match
S2 Sold 2	1832 Parkside Ln, Lancaster, TX 75146	0.20 Miles <sup>1</sup>	Parcel Match
S3 Sold 3	1942 Parkside Ln, Lancaster, TX 75146	0.23 Miles <sup>1</sup>	Parcel Match

<sup>1</sup> The Comparable "Distance from Subject" value has been calculated by the Clear Capital system.

<sup>2</sup> The Comparable "Distance from Subject" value has been provided by the Real Estate Professional.

### Addendum: Report Purpose

#### Market Approach and Market Time

The Market Approach of this report, as established by the customer, is: **Fair Market Price**. (See definition below.)

The Marketing Time as specified by the customer is **Typical**. (See definition below.)

Definitions:

Fair Market Price

A price at which the property would sell between a willing buyer and a willing seller neither being compelled by undue pressure and both having reasonable knowledge of relevant facts.

Distressed Price

A price at which the property would sell between a willing buyer and a seller acting under duress.

Marketing Time

The amount of time the property is exposed to a pool of prospective buyers before going into contract. The customer either specifies the number of days, requests a marketing time that is typical to the subject's market area and/or requests an abbreviated marketing time.

Typical for Local Market

The estimated time required to adequately expose the subject property to the market resulting in a contract of sale.

## Addendum: Report Purpose - cont.

**Report Instructions**

This section shows the instructions that were approved by the customer and provided to the broker prior to completing the report.

Instructions last updated: 7/17/2017

Purpose:

Please determine a fair market price for this property at which it would sell in a typical marketing time for the area.

Customer Specific Requests:

\*\*If the property is commercial or mixed use, please stop and contact Clear Capital as soon as possible\*\*

Form Help:

There are blue question marks (?) throughout this form. These are designed to offer guidance for that particular section of the form. Please click on them for help.

Comparable Requirements:

1. Please use fair market comps from the same neighborhood, block or subdivision whenever possible.
2. Please only use REO comparables if the market is driven by REOs and they are comparable in characteristics and condition.
3. Please use comps that have closed in the past 3 months to show the current market conditions or comment in the report if this is not possible. In rapidly changing markets, active listing comps should be given equal or greater weight than sold comps in your analysis.

Standard Instructions:

1. Clear Capital Code Of Conduct - Please make sure that you are always abiding by the Clear Capital Code of Conduct when completing valuation reports.
2. If the subject is currently listed, please consider all available information pertaining to the subject's condition. This information should be utilized when developing the assumption of the subject's condition.
3. Use the subject characteristics provided in the report Grid (if preloaded) to evaluate the property. This information is from a full interior appraisal and is assumed to be most accurate. If your inspection reveals obvious inaccuracies, please explain in the narrative of the report.
4. Include sufficient detail to help our mutual customer gain a complete understanding of the subject's neighborhood such as neighborhood desirability, amenities, parks, schools, commercial or industrial influences, REO activity, traffic, board-up-homes, etc.
5. Do not approach occupants or owners.
6. If the subject is a Commercial property, contact Clear Capital immediately at 530-582-5011 for direction on how to proceed with the report.
7. Please do not accept if you or your office has completed a report on this property in the last month, are currently listing this property, or have any vested interest in the subject property.
8. Clear Capital does not allow any log ins from IP addresses from foreign countries. This includes, but is not limited to; data entry services, form completion services, etc. Also, it is against Clear Capital code of conduct to share your password with anyone who is not a W2 employee in your office.
9. Clear Capital and our mutual customers greatly appreciate your expertise. If you cannot personally inspect the property, select comparables, and determine a price for the subject, please do not accept this report. Per the standards and guidelines adopted by Clear Capital and other industry leaders, the use of assistants to complete any of the aforementioned tasks is not permitted.

### Report Instructions - cont.

Due to the importance of an independent opinion of price, please do not discuss your price with anyone or be influenced by list price, pending offers, accept comp packets, repair estimates or the listing agent's opinion.

1. One current, original photo of the front of the subject 2. One address verification photo 3. One street scene photo looking down the street 4. MLS listing and sold comp photos required, please comment if no MLS.

## Broker Information

<b>Broker Name</b>	Shelby Tanner	<b>Company/Brokerage</b>	Sepctrum Real Estate, LLC
<b>License No</b>	639463	<b>Address</b>	325 North St. Paul Street Dallas TX 75201
<b>License Expiration</b>	03/31/2024	<b>License State</b>	TX
<b>Phone</b>	8322661865	<b>Email</b>	smtannerbpo@gmail.com
<b>Broker Distance to Subject</b>	13.46 miles	<b>Date Signed</b>	06/29/2023

*By confirming the above contact and real estate license information and submitting the report, the above signed hereby certifies and agrees that: 1) I personally took the pictures, selected comparables, and determined the price conclusion. 2) To the best of my knowledge, the statements of fact contained in this report are true and correct. 3) The reported analyses, opinions, and conclusions are my personal, impartial, and unbiased professional analyses, opinions, and conclusions. 4) I have no present or prospective interest in the property that is the subject of this report and no personal interest with respect to the parties involved. 5) I have no bias with respect to the property that is the subject of this report or to the parties involved with this assignment. 6) My compensation for completing this assignment is not contingent upon the development or reporting of a predetermined price point. 7) I did not base, either partially or completely, my analysis and/or opinion and conclusions in this report on race, color, religion, sex, age, marital status, handicap, familial status, or national origin of either the prospective owners or occupants of the subject property or of the present owners or occupants of the properties in the vicinity of the subject property or on any other basis prohibited by law. 8) I maintain errors and omissions insurance, to the extent required by state law, for all liability associated with the preparation of this Report.*

## Disclaimer

**THIS REPORT SHOULD NOT BE CONSIDERED AN APPRAISAL. In making any decision that relies upon my work, you should know that I have not followed the guidelines for development of an appraisal or analysis contained in the Uniform Standards of Professional Appraisal Practice of the Appraisal Foundation.**

**Unless otherwise specifically agreed to in writing:**

**The intended purpose of this report is to assist the Clear Capital account holder in making decisions within the scope of applicable statutory and regulatory requirements and performing required due diligence. This document is provided solely for the use of the Clear Capital account holder and not any other party, is not intended as any guarantee of value and/or condition of the subject property and should not be relied on as such. In the event that this document is found to be defective, incorrect, negligently prepared or unfit for its authorized use, Clear Capital's sole liability shall be to promptly refund the total fee expended by the account holder for this report or to replace it at no charge to the account holder, but in no event shall Clear Capital be responsible to the account holder for any indirect or consequential damages whatsoever. This warranty is in lieu of all other warranties, express or implied, except where otherwise required by law. The account holder shall notify Clear Capital within thirty (30) days of this report's delivery to the account holder if it believes that this document is defective, incorrect, negligently prepared or unfit for its authorized use. Under no circumstances may Clear Capital forms or their contents be published, copied, replicated, or mimicked.**