

Exterior-Only Inspection Residential Appraisal Report

File No. 2844rowl

The purpose of this summary appraisal report is to provide the lender/client with an accurate, and adequately supported, opinion of the market value of the subject property.

SUBJECT	Property Address 2844 W Rowland Circle	City Anaheim	State CA	Zip Code 92804	
	Borrower Redwood Holdings LLC	Owner of Public Record Maria Chicas	County Orange		
	Legal Description N TR 2400 Lot 149				
	Assessor's Parcel # 126-082-08	Tax Year 2022	R.E. Taxes \$ 1,016		
	Neighborhood Name Anaheim	Map Reference 768 A-6	Census Tract 0869.03		
	Occupant <input checked="" type="checkbox"/> Owner <input type="checkbox"/> Tenant <input type="checkbox"/> Vacant	Special Assessments \$ 0	<input type="checkbox"/> PUD	HOA \$ 0	<input type="checkbox"/> per year <input type="checkbox"/> per month
	Property Rights Appraised <input checked="" type="checkbox"/> Fee Simple <input type="checkbox"/> Leasehold <input type="checkbox"/> Other (describe)				
	Assignment Type <input type="checkbox"/> Purchase Transaction <input type="checkbox"/> Refinance Transaction <input checked="" type="checkbox"/> Other (describe) Servicing				
	Lender/Client Wedgewood Inc.	Address 2015 Manhattan Beach Blvd Suite 100, Redondo Beach, CA 90278			
	Is the subject property currently offered for sale or has it been offered for sale in the twelve months prior to the effective date of this appraisal? <input type="checkbox"/> Yes <input checked="" type="checkbox"/> No				
Report data source(s) used, offering price(s), and date(s). CRMLS					

CONTRACT	I <input type="checkbox"/> did <input type="checkbox"/> did not analyze the contract for sale for the subject purchase transaction. Explain the results of the analysis of the contract for sale or why the analysis was not performed.			
	Contract Price \$	Date of Contract	Is the property seller the owner of public record?	<input type="checkbox"/> Yes <input type="checkbox"/> No Data Source(s)
	Is there any financial assistance (loan charges, sale concessions, gift or downpayment assistance, etc.) to be paid by any party on behalf of the borrower? <input type="checkbox"/> Yes <input type="checkbox"/> No			
If Yes, report the total dollar amount and describe the items to be paid.				

Note: Race and the racial composition of the neighborhood are not appraisal factors.

Neighborhood Characteristics	One-Unit Housing Trends	One-Unit Housing	Present Land Use %
Location <input type="checkbox"/> Urban <input checked="" type="checkbox"/> Suburban <input type="checkbox"/> Rural	Property Values <input type="checkbox"/> Increasing <input checked="" type="checkbox"/> Stable <input type="checkbox"/> Declining	PRICE	One-Unit 50 %
Built-Up <input checked="" type="checkbox"/> Over 75% <input type="checkbox"/> 25-75% <input type="checkbox"/> Under 25%	Demand/Supply <input checked="" type="checkbox"/> Shortage <input type="checkbox"/> In Balance <input type="checkbox"/> Over Supply	AGE (yrs)	2-4 Unit 10 %
Growth <input type="checkbox"/> Rapid <input checked="" type="checkbox"/> Stable <input type="checkbox"/> Slow	Marketing Time <input checked="" type="checkbox"/> Under 3 mths <input type="checkbox"/> 3-6 mths <input type="checkbox"/> Over 6 mths	635 Low 30	Multi-Family 20 %
Neighborhood Boundaries North; 91 Freeway, South; W Ball Rd. East; N Magnolia St. West; .estern Ave.		1,400 High 90	Commercial 20 %
		845 Pred. 60	Other %

Neighborhood Description **The subjects neighborhood is a mix use of detached single family residences, small income units, multi-family developments, and commerial center property. The overall market appeal is average to good for the marketability of the subjects marketing area. The 5 & 91 Freeway are nearby, along with local employment markets.**

Market Conditions (including support for the above conclusions) **Present market conditions for the marketing area of the subject are good. Limited marketing time of less than 90 days. Interest rates are rising, however it appears to have no avderse effect on the current market with values remaining stable.**

SITE	Dimensions See Plat Map	Area 7200 sf	Shape Rectangular	View N;Res;	
	Specific Zoning Classification R-1	Zoning Description Single Family Residence			
	Zoning Compliance <input checked="" type="checkbox"/> Legal <input type="checkbox"/> Legal Nonconforming (Grandfathered Use) <input type="checkbox"/> No Zoning <input type="checkbox"/> Illegal (describe)				
	Is the highest and best use of the subject property as improved (or as proposed per plans and specifications) the present use? <input checked="" type="checkbox"/> Yes <input type="checkbox"/> No If No, describe.				
	Utilities	Public	Other (describe)	Public	Other (describe)
	Electricity <input checked="" type="checkbox"/>	<input type="checkbox"/>		Water <input checked="" type="checkbox"/>	<input type="checkbox"/>
	Gas <input checked="" type="checkbox"/>	<input type="checkbox"/>		Sanitary Sewer <input checked="" type="checkbox"/>	<input type="checkbox"/>
FEMA Special Flood Hazard Area <input type="checkbox"/> Yes <input checked="" type="checkbox"/> No	FEMA Flood Zone X	FEMA Map # 060213/06059C0128J	FEMA Map Date 12/03/2009		
Are the utilities and off-site improvements typical for the market area? <input checked="" type="checkbox"/> Yes <input type="checkbox"/> No If No, describe.					
Are there any adverse site conditions or external factors (easements, encroachments, environmental conditions, land uses, etc.)? <input type="checkbox"/> Yes <input checked="" type="checkbox"/> No If Yes, describe.					

IMPROVEMENTS	Source(s) Used for Physical Characteristics of Property <input type="checkbox"/> Appraisal Files <input checked="" type="checkbox"/> MLS <input checked="" type="checkbox"/> Assessment and Tax Records <input type="checkbox"/> Prior Inspection <input type="checkbox"/> Property Owner				
	<input type="checkbox"/> Other (describe) None				
	Data Source(s) for Gross Living Area Public Records/MLS				
	GENERAL DESCRIPTION	GENERAL DESCRIPTION	Heating / Cooling	Amenities	Car Storage
	Units <input checked="" type="checkbox"/> One <input type="checkbox"/> One with Accessory Unit	<input type="checkbox"/> Concrete Slab <input checked="" type="checkbox"/> Crawl Space	<input checked="" type="checkbox"/> FWA <input type="checkbox"/> HWBB	<input checked="" type="checkbox"/> Fireplace(s) # 1	<input type="checkbox"/> None
	# of Stories 1	<input type="checkbox"/> Full Basement <input type="checkbox"/> Finished	<input type="checkbox"/> Radiant	<input type="checkbox"/> WoodStove(s) # 0	<input checked="" type="checkbox"/> Driveway # of Cars 2
	Type <input checked="" type="checkbox"/> Det. <input type="checkbox"/> Att. <input type="checkbox"/> S-Det./End Unit	<input type="checkbox"/> Partial Basement <input type="checkbox"/> Finished	<input type="checkbox"/> Other	<input checked="" type="checkbox"/> Patio/Deck Conc.	Driveway Surface Concrete
	<input checked="" type="checkbox"/> Existing <input type="checkbox"/> Proposed <input type="checkbox"/> Under Const.	Exterior Walls Stucco/Avg	Fuel Gas	<input type="checkbox"/> Porch None	<input checked="" type="checkbox"/> Garage # of Cars 2
	Design (Style) Traditional	Roof Surface AspShg/Avg	<input checked="" type="checkbox"/> Central Air Conditioning	<input type="checkbox"/> Pool None	<input type="checkbox"/> Carport # of Cars 0
	Year Built 1955	Gutters & Downspouts None	<input type="checkbox"/> Individual	<input checked="" type="checkbox"/> Fence Blk/Wd	<input checked="" type="checkbox"/> Attached <input type="checkbox"/> Detached
Effective Age (Yrs) 30	Window Type Vinyl/Good	<input type="checkbox"/> Other None	<input type="checkbox"/> Other None	<input type="checkbox"/> Built-in	
Appliances <input type="checkbox"/> Refrigerator <input checked="" type="checkbox"/> Range/Oven <input checked="" type="checkbox"/> Dishwasher <input checked="" type="checkbox"/> Disposal <input type="checkbox"/> Microwave <input type="checkbox"/> Washer/Dryer <input type="checkbox"/> Other (describe)					
Finished area above grade contains: 7 Rooms 3 Bedrooms 1.1 Bath(s) 1,813 Square Feet of Gross Living Area Above Grade					
Additional features (special energy efficient items, etc.) Fireplace, patio					
Describe the condition of the property and data source(s) (including apparent needed repairs, deterioration, renovations, remodeling, etc.). C4;The prior purchase of the subject proerty on 06/17/2022 indicates no exterior updates. An exterior inspection would indicate updates have been done to include new windows, and paint. Unable to determine if any updates or remodeling have been done, since no interior inspection was performed. The photos from the purchase on 06/17/2022 have been included in this report.					
Are there any apparent physical deficiencies or adverse conditions that affect the livability, soundness, or structural integrity of the property? <input type="checkbox"/> Yes <input checked="" type="checkbox"/> No If Yes, describe.					
Does the property generally conform to the neighborhood (functional utility, style, condition, use, construction, etc.)? <input checked="" type="checkbox"/> Yes <input type="checkbox"/> No If No, describe.					

Exterior-Only Inspection Residential Appraisal Report

File No. 2844rowl

There are **5** comparable properties currently offered for sale in the subject neighborhood ranging in price from \$ **859,000** to \$ **1,500,000**.
 There are **43** comparable sales in the subject neighborhood within the past twelve months ranging in sale price from \$ **635,000** to \$ **1,400,000**.

SALES COMPARISON APPROACH

FEATURE	SUBJECT	COMPARABLE SALE NO. 1		COMPARABLE SALE NO. 2		COMPARABLE SALE NO. 3	
2844 W Rowland Circle Address Anaheim, CA 92804		3108 W Graciosa Lane Anaheim, CA 92804		513 S Dale Avenue Anaheim, CA 92804		732 S Newcastle Drive Anaheim, CA 92804	
Proximity to Subject		0.70 miles NW		0.12 miles SE		0.33 miles SE	
Sale Price	\$	\$ 925,000		\$ 760,000		\$ 900,000	
Sale Price/Gross Liv. Area	\$ 0.00 sq. ft.	\$ 521.71 sq. ft.		\$ 440.84 sq. ft.		\$ 551.47 sq. ft.	
Data Source(s)		CRMLS #OC23023750;DOM 26		CRMLS #PW22198118;DOM 191		CRMLS #PW23095306;DOM 2	
Verification Source(s)		NDC Doc#63812 03/21/2023		NDC Doc#151144 06/23/2023		NDC Doc#144345 06/16/2023	
VALUE ADJUSTMENTS	DESCRIPTION	DESCRIPTION	+(-) \$ Adjustment	DESCRIPTION	+(-) \$ Adjustment	DESCRIPTION	+(-) \$ Adjustment
Sale or Financing Concessions		ArmLth Cash;800	-800	ArmLth FHA;0		ArmLth Conv;0	
Date of Sale/Time		s03/23;c03/23		s06/23;c03/23		s06/23;c06/23	
Location	N;Res;	N;Res;		A;Fces Trf Str;	+50,000	N;Res;	
Leasehold/Fee Simple	Fee Simple	Fee Simple		Fee Simple		Fee Simple	
Site	7200 sf	7200 sf		7350 sf	0	7575 sf	0
View	N;Res;	N;Res;		N;Res;		N;Res;	
Design (Style)	DT1;Traditional	DT1;Traditional		DT1;Traditional		DT1;Traditional	
Quality of Construction	Q4	Q4		Q4		Q4	
Actual Age	68	67	0	68		67	0
Condition	C4	C4		C4		C4	
Above Grade	Total Bdrms Baths	Total Bdrms Baths		Total Bdrms Baths	0	Total Bdrms Baths	
Room Count	7 3 1.1	7 3 2.0	-10,000	7 4 1.1		7 3 2.0	-10,000
Gross Living Area 70	1,813 sq. ft.	1,773 sq. ft.	0	1,724 sq. ft.	0	1,632 sq. ft.	12,700
Basement & Finished Rooms Below Grade	0sf	0sf		0sf		0sf	
Functional Utility	Conforms	Conforms		Conforms		Conforms	
Heating/Cooling	FWA C/Air	FWA C/Air		FWA None	+7,500	FWA C/Air	
Energy Efficient Items	None	None		None		None	
Garage/Carport	2ga2dw	2ga2dw		2ga2dw		2ga2dw	
Porch/Patio/Deck	Patio	Patio		Patio		Patio	
Fireplace	1 F/P	1 F/P		1 F/P		1 F/P	
Fence	Fence	Fence		Fence		Fence	
Pool Spa	None	None		None		None	
Net Adjustment (Total)		<input type="checkbox"/> + <input checked="" type="checkbox"/> -	\$ 10,800	<input checked="" type="checkbox"/> + <input type="checkbox"/> -	\$ 57,500	<input checked="" type="checkbox"/> + <input type="checkbox"/> -	\$ 2,700
Adjusted Sale Price of Comparables		Net Adj. -1.2%		Net Adj. 7.6%		Net Adj. 0.3%	
		Gross Adj. 1.2%	\$ 914,200	Gross Adj. 7.6%	\$ 817,500	Gross Adj. 2.5%	\$ 902,700

I did did not research the sale or transfer history of the subject property and comparable sales. If not, explain _____

My research did did not reveal any prior sales or transfers of the subject property for the three years prior to the effective date of this appraisal.

Data source(s) **CRMLS/NDC**

My research did did not reveal any prior sales or transfers of the comparable sales for the year prior to the date of sale of the comparable sale.

Data source(s) **CRMLS/NDC**

Report the results of the research and analysis of the prior sale or transfer history of the subject property and comparable sales (report additional prior sales on page 3).

ITEM	SUBJECT	COMPARABLE SALE NO. 1		COMPARABLE SALE NO. 2		COMPARABLE SALE NO. 3	
Date of Prior Sale/Transfer	06/17/2022	05/31/2022					
Price of Prior Sale/Transfer	\$830,000	\$725,000					
Data Source(s)	NDC Doc#219236	NDC Doc#198175		CRMLS/NDC		CRMLS/NDC	
Effective Date of Data Source(s)	07/22/2023	07/22/2023		07/22/2023		07/22/2023	

Analysis of prior sale or transfer history of the subject property and comparable sales **The prior transaction for the subject appeared to be an arms length transaction between buyer and seller. The prior transaction for comparable 1 was to an LLC that updated the property to resell or flip for a profit.**

Summary of Sales Comparison Approach. **All 3 comparables are from the subjects marketing area. Since the appraiser was unable to perform an interior inspection, the comparables most similar to the subject from an exterior inspection was comparable 1 & 3. Comparable 2 is a property that faces a heavy traffic street. Consideration was given to comparables 1 & 3 since both properties appear to be the most similar to the subject from an exterior inspection.**

Indicated Value by Sales Comparison Approach \$ **905,000**

Indicated Value by: Sales Comparison Approach \$905,000 Cost Approach (if developed) \$ 899,600 Income Approach (if developed) \$ _____
The market approach is given the greatest weight in the valuation process. The cost approach was not applicable, along with the income approach for this type of property.

RECONCILIATION

This appraisal is made "as is," subject to completion per plans and specifications on the basis of a hypothetical condition that the improvements have been completed, subject to the following repairs or alterations on the basis of a hypothetical condition that the repairs or alterations have been completed, or subject to the following required inspection based on the extraordinary assumption that the condition or deficiency does not require alteration or repair: **none**

Based on a visual inspection of the exterior areas of the subject property from at least the street, defined scope of work, statement of assumptions and limiting conditions, and appraiser's certification, my (our) opinion of the market value, as defined, of the real property that is the subject of this report is \$ **905,000** as of **07/22/2023**, which is the date of inspection and the effective date of this appraisal.

William C. Fisher

Exterior-Only Inspection Residential Appraisal Report

File No. 2844rowl

After reviewing the three approaches, the market approach, the cost approach, and the income approach, the market approach was determined to be the strongest supporter for the subjects final value estimate. The cost approach is typically used for this type of property. The income approach was considered to be not applicable, due to the predominance of owner occupany, and lack of rental data. Exterior inspection only. However a difference in condition is noted from the prior purchase of the subject on 06/17/2022 and the current exterior inspection, unable to view the interior to determine if any updates or remodeling were completed.

ADDITIONAL COMMENTS

COST APPROACH TO VALUE (not required by Fannie Mae)

Provide adequate information for the lender/client to replicate the below cost figures and calculations.

Support for the opinion of site value (summary of comparable land sales or other methods for estimating site value) The abstraction method was used to determine the estimate of land value. The subjects neighborhood is completely developed.

COST APPROACH

ESTIMATED <input type="checkbox"/> REPRODUCTION OR <input checked="" type="checkbox"/> REPLACEMENT COST NEW	OPINION OF SITE VALUE = \$ 625,000		
Source of cost data Marshall and Swift Cost Handbook	Dwelling	1,813 Sq. Ft. @ \$ 225.00	= \$ 407,925
Quality rating from cost service Average Effective date of cost data 2022		Sq. Ft. @ \$	= \$
Comments on Cost Approach (gross living area calculations, depreciation, etc.)	Patio 8,000		
Gross living area was based on exterior measurements, and calculations. The economic life was estimated at 70 years. The remaining economic life is based on the effective age of the property.	Garage/Carport	360 Sq. Ft. @ \$ 110.00	= \$ 39,600
	Total Estimate of Cost-New = \$ 455,525		
	Less 70 Physical	Functional	External
	Depreciation \$195,876		= \$ (195,876)
	Depreciated Cost of Improvements = \$ 259,649		
	"As-is" Value of Site Improvements = \$ 15,000		
Estimated Remaining Economic Life (HUD and VA only) 40 Years	INDICATED VALUE BY COST APPROACH = \$ 899,600		

INCOME

INCOME APPROACH TO VALUE (not required by Fannie Mae)

Estimated Monthly Market Rent \$ _____ X Gross Rent Multiplier _____ = \$ _____ Indicated Value by Income Approach

Summary of Income Approach (including support for market rent and GRM) _____

PUD INFORMATION

PROJECT INFORMATION FOR PUDs (if applicable)

Is the developer/builder in control of the Homeowners' Association (HOA)? Yes No Unit type(s) Detached Attached

Provide the following information for PUDs ONLY if the developer/builder is in control of the HOA and the subject property is an attached dwelling unit.

Legal name of project _____

Total number of phases _____ Total number of units _____ Total number of units sold _____

Total number of units rented _____ Total number of units for sale _____ Data source(s) _____

Was the project created by the conversion of an existing building(s) into a PUD? Yes No If Yes, date of conversion. _____

Does the project contain any multi-dwelling units? Yes No Data source(s) _____

Are the units, common elements, and recreation facilities complete? Yes No If No, describe the status of completion. _____

Are the common elements leased to or by the Homeowners' Association? Yes No If Yes, describe the rental terms and options. _____

Describe common elements and recreational facilities. _____

This report form is designed to report an appraisal of a one-unit property or a one-unit property with an accessory unit; including a unit in a planned unit development (PUD). This report form is not designed to report an appraisal of a manufactured home or a unit in a condominium or cooperative project.

This appraisal report is subject to the following scope of work, intended use, intended user, definition of market value, statement of assumptions and limiting conditions, and certifications. Modifications, additions, or deletions to the intended use, intended user, definition of market value, or assumptions and limiting conditions are not permitted. The appraiser may expand the scope of work to include any additional research or analysis necessary based on the complexity of this appraisal assignment. Modifications or deletions to the certifications are also not permitted. However, additional certifications that do not constitute material alterations to this appraisal report, such as those required by law or those related to the appraiser's continuing education or membership in an appraisal organization, are permitted.

SCOPE OF WORK: The scope of work for this appraisal is defined by the complexity of this appraisal assignment and the reporting requirements of this appraisal report form, including the following definition of market value, statement of assumptions and limiting conditions, and certifications. The appraiser must, at a minimum: (1) perform a visual inspection of the exterior areas of the subject property from at least the street, (2) inspect the neighborhood, (3) inspect each of the comparable sales from at least the street, (4) research, verify, and analyze data from reliable public and/or private sources, and (5) report his or her analysis, opinions, and conclusions in this appraisal report.

The appraiser must be able to obtain adequate information about the physical characteristics (including, but not limited to, condition, room count, gross living area, etc.) of the subject property from the exterior-only inspection and reliable public and/or private sources to perform this appraisal. The appraiser should use the same type of data sources that he or she uses for comparable sales such as, but not limited to, multiple listing services, tax and assessment records, prior inspections, appraisal files, information provided by the property owner, etc.

INTENDED USE: The intended use of this appraisal report is for the lender/client to evaluate the property that is the subject of this appraisal for a mortgage finance transaction.

INTENDED USER: The intended user of this appraisal report is the lender/client.

DEFINITION OF MARKET VALUE: The most probable price which a property should bring in a competitive and open market under all conditions requisite to a fair sale, the buyer and seller, each acting prudently, knowledgeably and assuming the price is not affected by undue stimulus. Implicit in this definition is the consummation of a sale as of a specified date and the passing of title from seller to buyer under conditions whereby: (1) buyer and seller are typically motivated; (2) both parties are well informed or well advised, and each acting in what he or she considers his or her own best interest; (3) a reasonable time is allowed for exposure in the open market; (4) payment is made in terms of cash in U. S. dollars or in terms of financial arrangements comparable thereto; and (5) the price represents the normal consideration for the property sold unaffected by special or creative financing or sales concessions* granted by anyone associated with the sale.

*Adjustments to the comparables must be made for special or creative financing or sales concessions. No adjustments are necessary for those costs which are normally paid by sellers as a result of tradition or law in a market area; these costs are readily identifiable since the seller pays these costs in virtually all sales transactions. Special or creative financing adjustments can be made to the comparable property by comparisons to financing terms offered by a third party institutional lender that is not already involved in the property or transaction. Any adjustment should not be calculated on a mechanical dollar for dollar cost of the financing or concession but the dollar amount of any adjustment should approximate the market's reaction to the financing or concessions based on the appraiser's judgment.

STATEMENT OF ASSUMPTIONS AND LIMITING CONDITIONS: The appraiser's certification in this report is subject to the following assumptions and limiting conditions:

1. The appraiser will not be responsible for matters of a legal nature that affect either the property being appraised or the title to it, except for information that he or she became aware of during the research involved in performing this appraisal. The appraiser assumes that the title is good and marketable and will not render any opinions about the title.
2. The appraiser has examined the available flood maps that are provided by the Federal Emergency Management Agency (or other data sources) and has noted in this appraisal report whether any portion of the subject site is located in an identified Special Flood Hazard Area. Because the appraiser is not a surveyor, he or she makes no guarantees, express or implied, regarding this determination.
3. The appraiser will not give testimony or appear in court because he or she made an appraisal of the property in question, unless specific arrangements to do so have been made beforehand, or as otherwise required by law.
4. The appraiser has noted in this appraisal report any adverse conditions (such as needed repairs, deterioration, the presence of hazardous wastes, toxic substances, etc.) observed during the inspection of the subject property or that he or she became aware of during the research involved in performing this appraisal. Unless otherwise stated in this appraisal report, the appraiser has no knowledge of any hidden or unapparent physical deficiencies or adverse conditions of the property (such as, but not limited to, needed repairs, deterioration, the presence of hazardous wastes, toxic substances, adverse environmental conditions, etc.) that would make the property less valuable, and has assumed that there are no such conditions and makes no guarantees or warranties, express or implied. The appraiser will not be responsible for any such conditions that do exist or for any engineering or testing that might be required to discover whether such conditions exist. Because the appraiser is not an expert in the field of environmental hazards, this appraisal report must not be considered as an environmental assessment of the property.
5. The appraiser has based his or her appraisal report and valuation conclusion for an appraisal that is subject to satisfactory completion, repairs, or alterations on the assumption that the completion, repairs, or alterations of the subject property will be performed in a professional manner.

APPRAISER'S CERTIFICATION: The Appraiser certifies and agrees that:

1. I have, at a minimum, developed and reported this appraisal in accordance with the scope of work requirements stated in this appraisal report.
2. I performed a visual inspection of the exterior areas of the subject property from at least the street. I reported the condition of the improvements in factual, specific terms. I identified and reported the physical deficiencies that could affect the livability, soundness, or structural integrity of the property.
3. I performed this appraisal in accordance with the requirements of the Uniform Standards of Professional Appraisal Practice that were adopted and promulgated by the Appraisal Standards Board of The Appraisal Foundation and that were in place at the time this appraisal report was prepared.
4. I developed my opinion of the market value of the real property that is the subject of this report based on the sales comparison approach to value. I have adequate comparable market data to develop a reliable sales comparison approach for this appraisal assignment. I further certify that I considered the cost and income approaches to value but did not develop them, unless otherwise indicated in this report.
5. I researched, verified, analyzed, and reported on any current agreement for sale for the subject property, any offering for sale of the subject property in the twelve months prior to the effective date of this appraisal, and the prior sales of the subject property for a minimum of three years prior to the effective date of this appraisal, unless otherwise indicated in this report.
6. I researched, verified, analyzed, and reported on the prior sales of the comparable sales for a minimum of one year prior to the date of sale of the comparable sale, unless otherwise indicated in this report.
7. I selected and used comparable sales that are locationally, physically, and functionally the most similar to the subject property.
8. I have not used comparable sales that were the result of combining a land sale with the contract purchase price of a home that has been built or will be built on the land.
9. I have reported adjustments to the comparable sales that reflect the market's reaction to the differences between the subject property and the comparable sales.
10. I verified, from a disinterested source, all information in this report that was provided by parties who have a financial interest in the sale or financing of the subject property.
11. I have knowledge and experience in appraising this type of property in this market area.
12. I am aware of, and have access to, the necessary and appropriate public and private data sources, such as multiple listing services, tax assessment records, public land records and other such data sources for the area in which the property is located.
13. I obtained the information, estimates, and opinions furnished by other parties and expressed in this appraisal report from reliable sources that I believe to be true and correct.
14. I have taken into consideration the factors that have an impact on value with respect to the subject neighborhood, subject property, and the proximity of the subject property to adverse influences in the development of my opinion of market value. I have noted in this appraisal report any adverse conditions (such as, but not limited to, needed repairs, deterioration, the presence of hazardous wastes, toxic substances, adverse environmental conditions, etc.) observed during the inspection of the subject property or that I became aware of during the research involved in performing this appraisal. I have considered these adverse conditions in my analysis of the property value, and have reported on the effect of the conditions on the value and marketability of the subject property.
15. I have not knowingly withheld any significant information from this appraisal report and, to the best of my knowledge, all statements and information in this appraisal report are true and correct.
16. I stated in this appraisal report my own personal, unbiased, and professional analysis, opinions, and conclusions, which are subject only to the assumptions and limiting conditions in this appraisal report.
17. I have no present or prospective interest in the property that is the subject of this report, and I have no present or prospective personal interest or bias with respect to the participants in the transaction. I did not base, either partially or completely, my analysis and/or opinion of market value in this appraisal report on the race, color, religion, sex, age, marital status, handicap, familial status, or national origin of either the prospective owners or occupants of the subject property or of the present owners or occupants of the properties in the vicinity of the subject property or on any other basis prohibited by law.
18. My employment and/or compensation for performing this appraisal or any future or anticipated appraisals was not conditioned on any agreement or understanding, written or otherwise, that I would report (or present analysis supporting) a predetermined specific value, a predetermined minimum value, a range or direction in value, a value that favors the cause of any party, or the attainment of a specific result or occurrence of a specific subsequent event (such as approval of a pending mortgage loan application).
19. I personally prepared all conclusions and opinions about the real estate that were set forth in this appraisal report. If I relied on significant real property appraisal assistance from any individual or individuals in the performance of this appraisal or the preparation of this appraisal report, I have named such individual(s) and disclosed the specific tasks performed in this appraisal report. I certify that any individual so named is qualified to perform the tasks. I have not authorized anyone to make a change to any item in this appraisal report; therefore, any change made to this appraisal is unauthorized and I will take no responsibility for it.
20. I identified the lender/client in this appraisal report who is the individual, organization, or agent for the organization that ordered and will receive this appraisal report.
21. The lender/client may disclose or distribute this appraisal report to: the borrower; another lender at the request of the borrower; the mortgagee or its successors and assigns; mortgage insurers; government sponsored enterprises; other secondary market participants; data collection or reporting services; professional appraisal organizations; any department, agency, or instrumentality of the United States; and any state, the District of Columbia, or other jurisdictions; without having to obtain the appraiser's or supervisory appraiser's (if applicable) consent. Such consent must be obtained before this appraisal report may be disclosed or distributed to any other party (including, but not limited to, the public through advertising, public relations, news, sales, or other media).

Exterior-Only Inspection Residential Appraisal Report

File No. 2844rowl

22. I am aware that any disclosure or distribution of this appraisal report by me or the lender/client may be subject to certain laws and regulations. Further, I am also subject to the provisions of the Uniform Standards of Professional Appraisal Practice that pertain to disclosure or distribution by me.

23. The borrower, another lender at the request of the borrower, the mortgagee or its successors and assigns, mortgage insurers, government sponsored enterprises, and other secondary market participants may rely on this appraisal report as part of any mortgage finance transaction that involves any one or more of these parties.

24. If this appraisal report was transmitted as an "electronic record" containing my "electronic signature," as those terms are defined in applicable federal and/or state laws (excluding audio and video recordings), or a facsimile transmission of this appraisal report containing a copy or representation of my signature, the appraisal report shall be as effective, enforceable and valid as if a paper version of this appraisal report were delivered containing my original hand written signature.

25. Any intentional or negligent misrepresentation(s) contained in this appraisal report may result in civil liability and/or criminal penalties including, but not limited to, fine or imprisonment or both under the provisions of Title 18, United States Code, Section 1001, et seq., or similar state laws.

SUPERVISORY APPRAISER'S CERTIFICATION: The Supervisory Appraiser certifies and agrees that:

1. I directly supervised the appraiser for this appraisal assignment, have read the appraisal report, and agree with the appraiser's analysis, opinions, statements, conclusions, and the appraiser's certification.
2. I accept full responsibility for the contents of this appraisal report including, but not limited to, the appraiser's analysis, opinions, statements, conclusions, and the appraiser's certification.
3. The appraiser identified in this appraisal report is either a sub-contractor or an employee of the supervisory appraiser (or the appraisal firm), is qualified to perform this appraisal, and is acceptable to perform this appraisal under the applicable state law.
4. This appraisal report complies with the Uniform Standards of Professional Appraisal Practice that were adopted and promulgated by the Appraisal Standards Board of The Appraisal Foundation and that were in place at the time this appraisal report was prepared.
5. If this appraisal report was transmitted as an "electronic record" containing my "electronic signature," as those terms are defined in applicable federal and/or state laws (excluding audio and video recordings), or a facsimile transmission of this appraisal report containing a copy or representation of my signature, the appraisal report shall be as effective, enforceable and valid as if a paper version of this appraisal report were delivered containing my original hand written signature.

APPRAISER

Signature 
 Name William C Fisher
 Company Name William C Fisher
 Company Address 9192 Guss Drive
Huntington Beach, CA 92646
 Telephone Number 714-931-6993
 Email Address hbredfish@gmail.com
 Date of Signature and Report 07/23/2023
 Effective Date of Appraisal 07/22/2023
 State Certification # AR005705
 or State License # _____
 or Other (describe) _____ State # _____
 State CA
 Expiration Date of Certification or License 12/23/2024

ADDRESS OF PROPERTY APPRAISED
2844 W Rowland Circle
Anaheim, CA 92804

APPRAISED VALUE OF SUBJECT PROPERTY \$ 905,000

LENDER/CLIENT
 Name Clear Capital
 Company Name Wedgewood Inc.
 Company Address 2015 Manhattan Beach Blvd Suite 100
Redondo Beach, CA 90278
 Email Address _____

SUPERVISORY APPRAISER (ONLY IF REQUIRED)

Signature _____
 Name _____
 Company Name _____
 Company Address _____
 Telephone Number _____
 Email Address _____
 Date of Signature _____
 State Certification # _____
 or State License # _____
 State _____
 Expiration Date of Certification or License _____

SUBJECT PROPERTY
 Did not inspect exterior subject property
 Did inspect exterior of subject property from street
 Date of Inspection _____

COMPARABLE SALES
 Did not inspect exterior of comparable sales from street
 Did inspect exterior of comparable sales from street
 Date of Inspection _____

Condition Ratings and Definitions

C1 The improvements have been very recently constructed and have not previously been occupied. The entire structure and all components are new and the dwelling features no physical depreciation.*

**Note: Newly constructed improvements that feature recycled materials and/or components can be considered new dwellings provided that the dwelling is placed on a 100% new foundation and the recycled materials and the recycled components have been rehabilitated/re-manufactured into like-new condition. Recently constructed improvements that have not been previously occupied are not considered "new" if they have any significant physical depreciation (i.e., newly constructed dwellings that have been vacant for an extended period of time without adequate maintenance or upkeep).*

C2 The improvements feature no deferred maintenance, little or no physical depreciation, and require no repairs. Virtually all building components are new or have been recently repaired, refinished, or rehabilitated. All outdated components and finishes have been updated and/or replaced with components that meet current standards. Dwellings in this category either are almost new or have been recently completely renovated and are similar in condition to new construction.

**Note: The improvements represent a relatively new property that is well maintained with no deferred maintenance and little or no physical depreciation, or an older property that has been recently completely renovated.*

C3 The improvements are well maintained and feature limited physical depreciation due to normal wear and tear. Some components, but not every major building component, may be updated or recently rehabilitated. The structure has been well maintained.

**Note: The improvement is in its first-cycle of replacing short-lived building components (appliances, floor coverings, HVAC, etc.) and is being well maintained. Its estimated effective age is less than its actual age. It also may reflect a property in which the majority of short-lived building components have been replaced but not to the level of a complete renovation.*

C4 The improvements feature some minor deferred maintenance and physical deterioration due to normal wear and tear. The dwelling has been adequately maintained and requires only minimal repairs to building components/mechanical systems and cosmetic repairs. All major building components have been adequately maintained and are functionally adequate.

**Note: The estimated effective age may be close to or equal to its actual age. It reflects a property in which some of the short-lived building components have been replaced, and some short-lived building components are at or near the end of their physical life expectancy; however, they still function adequately. Most minor repairs have been addressed on an ongoing basis resulting in an adequately maintained property.*

C5 The improvements feature obvious deferred maintenance and are in need of some significant repairs. Some building components need repairs, rehabilitation, or updating. The functional utility and overall livability is somewhat diminished due to condition, but the dwelling remains useable and functional as a residence.

**Note: Some significant repairs are needed to the improvements due to the lack of adequate maintenance. It reflects a property in which many of its short-lived building components are at the end of or have exceeded their physical life expectancy but remain functional.*

C6 The improvements have substantial damage or deferred maintenance with deficiencies or defects that are severe enough to affect the safety, soundness, or structural integrity of the improvements. The improvements are in need of substantial repairs and rehabilitation, including many or most major components.

**Note: Substantial repairs are needed to the improvements due to the lack of adequate maintenance or property damage. It reflects a property with conditions severe enough to affect the safety, soundness, or structural integrity of the improvements.*

Quality Ratings and Definitions

Q1 Dwellings with this quality rating are usually unique structures that are individually designed by an architect for a specified user. Such residences typically are constructed from detailed architectural plans and specifications and feature an exceptionally high level of workmanship and exceptionally high-grade materials throughout the interior and exterior of the structure. The design features exceptionally high-quality exterior refinements and ornamentation, and exceptionally high-quality interior refinements. The workmanship, materials, and finishes throughout the dwelling are of exceptionally high quality.

Q2 Dwellings with this quality rating are often custom designed for construction on an individual property owner's site. However, dwellings in this quality grade are also found in high-quality tract developments featuring residences constructed from individual plans or from highly modified or upgraded plans. The design features detailed, high-quality exterior ornamentation, high-quality interior refinements, and detail. The workmanship, materials, and finishes throughout the dwelling are generally of high or very high quality.

Q3 Dwellings with this quality rating are residences of higher quality built from individual or readily available designer plans in above-standard residential tract developments or on an individual property owner's site. The design includes significant exterior ornamentation and interiors that are well finished. The workmanship exceeds acceptable standards and many materials and finishes throughout the dwelling have been upgraded from "stock" standards.

Q4 Dwellings with this quality rating meet or exceed the requirements of applicable building codes. Standard or modified standard building plans are utilized and the design includes adequate fenestration and some exterior ornamentation and interior refinements. Materials, workmanship, finish, and equipment are of stock or builder grade and may feature some upgrades.

Q5 Dwellings with this quality rating feature economy of construction and basic functionality as main considerations. Such dwellings feature a plain design using readily available or basic floor plans featuring minimal fenestration and basic finishes with minimal exterior ornamentation and limited interior detail. These dwellings meet minimum building codes and are constructed with inexpensive, stock materials with limited refinements and upgrades.

Q6 Dwellings with this quality rating are of basic quality and lower cost; some may not be suitable for year-round occupancy. Such dwellings are often built with simple plans or without plans, often utilizing the lowest quality building materials. Such dwellings are often built or expanded by persons who are professionally unskilled or possess only minimal construction skills. Electrical, plumbing, and other mechanical systems and equipment may be minimal or non-existent. Older dwellings may feature one or more substandard or non-conforming additions to the original structure.

Definitions of Not Updated, Updated, and Remodeled

Not Updated

Little or no updating or modernization. This description includes, but is not limited to, new homes.

Residential properties of fifteen years of age or less often reflect an original condition with no updating, if no major components have been replaced or updated. Those over fifteen years of age are also considered not updated if the appliances, fixtures, and finishes are predominantly dated. An area that is 'Not Updated' may still be well maintained and fully functional, and this rating does not necessarily imply deferred maintenance or physical /functional deterioration.

Updated

The area of the home has been modified to meet current market expectations. These modifications are limited in terms of both scope and cost.

An updated area of the home should have an improved look and feel, or functional utility. Changes that constitute updates include refurbishment and/or replacing components to meet existing market expectations. Updates do not include significant alterations to the existing structure.

Remodeled

Significant finish and/or structural changes have been made that increase utility and appeal through complete replacement and/ or expansion.

A remodeled area reflects fundamental changes that include multiple alterations. These alterations may include some or all of the following: replacement of a major component (cabinet(s), bathtub, or bathroom tile), relocation of plumbing/gas fixtures/appliances, significant structural alterations (relocating walls, and/or the addition of square footage). This would include a complete gutting and rebuild.

Explanation of Bathroom Count

The number of full and half baths is reported by separating the two values by a period. The full bath is represented to the left of the period. The half bath count is represented to the right of the period. Three-quarter baths are to be counted as a full bath in all cases. Quarter baths (baths that feature only toilet) are not to be included in the bathroom count.

Uniform Appraisal Dataset Definitions

Abbreviations Used in Data Standardization Text

Table with 3 columns: Abbrev., Full Name, and Appropriate Fields. Lists standard abbreviations such as ac, AdjPrk, AdjPwr, A, ArmLth, AT, ba, br, B, BsyRd, cp, Cash, CtySky, CtyStr, Comm, c, Conv, cv, CrdOrd, DOM, DT, dw, Estate, e, FHA, g, ga, gbi, gd, GR, Gfcse, Gfww, HR, and Ind.

Table with 3 columns: Abbrev., Full Name, and Appropriate Fields. Lists standard abbreviations such as in, Lndfl, LtdSght, Listing, MR, Mtn, N, NonArm, op, o, O, Prk, Pstrl, PwrLn, PubTrn, rr, Relo, REO, Res, RT, RH, SD, s, Short, sf, sqm, Unk, VA, wo, wu, WtrFr, Wtr, w, and Woods.

Other Appraiser-Defined Abbreviations

Table with 3 columns: Abbrev., Full Name, and Appropriate Fields. This section is currently blank, providing space for appraiser-defined abbreviations.

Table with 3 columns: Abbrev., Full Name, and Appropriate Fields. This section is currently blank, providing space for appraiser-defined abbreviations.

Market Conditions Addendum to the Appraisal Report

File No. 2844rowl

The purpose of this addendum is to provide the lender/client with a clear and accurate understanding of the market trends and conditions prevalent in the subject neighborhood. This is a required addendum for all appraisal reports with an effective date on or after April 1, 2009.

Property Address **2844 W Rowland Circle** City **Anaheim** State **CA** Zip Code **92804**

Borrower **Redwood Holdings LLC**

Instructions: The appraiser must use the information required on this form as the basis for his/her conclusions, and must provide support for those conclusions, regarding housing trends and overall market conditions as reported in the Neighborhood section of the appraisal report form. The appraiser must fill in all the information to the extent it is available and reliable and must provide analysis as indicated below. If any required data is unavailable or is considered unreliable, the appraiser must provide an explanation. It is recognized that not all data sources will be able to provide data for the shaded areas below; if it is available, however, the appraiser must include the data in the analysis. If data sources provide the required information as an average instead of the median, the appraiser should report the available figure and identify it as an average. Sales and listings must be properties that compete with the subject property, determined by applying the criteria that would be used by a prospective buyer of the subject property. The appraiser must explain any anomalies in the data, such as seasonal markets, new construction, foreclosures, etc.

Inventory Analysis	Prior 7-12 Months	Prior 4-6 Months	Current - 3 Months	Overall Trend		
Total # of Comparable Sales (Settled)	17	10	16	<input checked="" type="checkbox"/> Increasing	<input type="checkbox"/> Stable	<input type="checkbox"/> Declining
Absorption Rate (Total Sales/Months)	2.83	3.33	5.33	<input checked="" type="checkbox"/> Increasing	<input type="checkbox"/> Stable	<input type="checkbox"/> Declining
Total # of Comparable Active Listings	7	3	5	<input type="checkbox"/> Declining	<input checked="" type="checkbox"/> Stable	<input type="checkbox"/> Increasing
Months of Housing Supply (Total Listings/Ab.Rate)	2.47	0.90	0.94	<input type="checkbox"/> Declining	<input checked="" type="checkbox"/> Stable	<input type="checkbox"/> Increasing
Median Sale & List Price, DOM, Sale/List %	Prior 7-12 Months	Prior 4-6 Months	Current - 3 Months	Overall Trend		
Median Comparable Sale Price	825,000	851,000	845,000	<input type="checkbox"/> Increasing	<input checked="" type="checkbox"/> Stable	<input type="checkbox"/> Declining
Median Comparable Sales Days on Market	31	33	27	<input type="checkbox"/> Declining	<input checked="" type="checkbox"/> Stable	<input type="checkbox"/> Increasing
Median Comparable List Price	799,000	845,000	839,900	<input type="checkbox"/> Increasing	<input checked="" type="checkbox"/> Stable	<input type="checkbox"/> Declining
Median Comparable Listings Days on Market	55	48	41	<input checked="" type="checkbox"/> Declining	<input type="checkbox"/> Stable	<input type="checkbox"/> Increasing
Median Sale Price as % of List Price	100.00%	100.00%	100.00%	<input type="checkbox"/> Increasing	<input checked="" type="checkbox"/> Stable	<input type="checkbox"/> Declining
Seller-(developer, builder, etc.)paid financial assistance prevalent?	<input type="checkbox"/> Yes <input checked="" type="checkbox"/> No			<input type="checkbox"/> Declining	<input checked="" type="checkbox"/> Stable	<input type="checkbox"/> Increasing

Explain in detail the seller concessions trends for the past 12 months (e.g., seller contributions increased from 3% to 5%, increasing use of buydowns, closing costs, condo fees, options, etc.).
The higher percentage of concessions are assistance with closing costs at a low percentage or amount.

Are foreclosure sales (REO sales) a factor in the market? Yes No If yes, explain (including the trends in listings and sales of foreclosed properties).
Limited number of foreclosure property is noted at the present time, that would offset the current stable market trends.

Cite data sources for above information. CRMLS/NDC

Summarize the above information as support for your conclusions in the Neighborhood section of the appraisal report form. If you used any additional information, such as an analysis of pending sales and/or expired and withdrawn listings, to formulate your conclusions, provide both an explanation and support for your conclusions.
Present market conditions for the marketing area of the subject are good. Limited marketing time of less than 90 days. Interest rates are rising, however it appears to have no adverse effect on the current market with values remaining stable.

If the subject is a unit in a condominium or cooperative project, complete the following: Project Name: _____

Subject Project Data	Prior 7-12 Months	Prior 4-6 Months	Current - 3 Months	Overall Trend		
Total # of Comparable Sales (Settled)				<input type="checkbox"/> Increasing	<input type="checkbox"/> Stable	<input type="checkbox"/> Declining
Absorption Rate (Total Sales/Months)				<input type="checkbox"/> Increasing	<input type="checkbox"/> Stable	<input type="checkbox"/> Declining
Total # of Active Comparable Listings				<input type="checkbox"/> Declining	<input type="checkbox"/> Stable	<input type="checkbox"/> Increasing
Months of Unit Supply (Total Listings/Ab. Rate)				<input type="checkbox"/> Declining	<input type="checkbox"/> Stable	<input type="checkbox"/> Increasing

Are foreclosure sales (REO sales) a factor in the project? Yes No If yes, indicate the number of REO listings and explain the trends in listings and sales of foreclosed properties.

Summarize the above trends and address the impact on the subject unit and project.

APPRAISER

Signature *William C Fisher*
 Name William C Fisher
 Company Name William C Fisher
 Company Address 9192 Guss Drive
Huntington Beach, CA 92646
 State License/Certification # AR005705 State CA
 Email Address hbredfish@gmail.com

SUPERVISORY APPRAISER (ONLY IF REQUIRED)

Signature _____
 Name _____
 Company Name _____
 Company Address _____
 State License/Certification # _____ State _____
 Email Address _____

MARKET RESEARCH & ANALYSIS

CONDO/CO-OP PROJECTS

APPRAISER

SUBJECT PROPERTY PHOTO ADDENDUM

Borrower: Redwood Holdings LLC	File No.: 2844rowl	
Property Address: 2844 W Rowland Circle	Case No.:	
City: Anaheim	State: CA	Zip: 92804
Lender: Wedgewood Inc.		



**FRONT VIEW OF
SUBJECT PROPERTY**

Appraised Date: July 22, 2023
Appraised Value: \$ 905,000



**REAR VIEW OF
SUBJECT PROPERTY**



STREET SCENE

COMPARABLE PROPERTY PHOTO ADDENDUM

Borrower: Redwood Holdings LLC	File No.: 2844rowl
Property Address: 2844 W Rowland Circle	Case No.:
City: Anaheim	State: CA Zip: 92804
Lender: Wedgewood Inc.	



COMPARABLE SALE #1

3108 W Graciosa Lane
Anaheim, CA 92804
Sale Date: s03/23;c03/23
Sale Price: \$ 925,000



COMPARABLE SALE #2

513 S Dale Avenue
Anaheim, CA 92804
Sale Date: s06/23;c03/23
Sale Price: \$ 760,000



COMPARABLE SALE #3

732 S Newcastle Drive
Anaheim, CA 92804
Sale Date: s06/23;c06/23
Sale Price: \$ 900,000

Borrower: Redwood Holdings LLC	File No.: 2844rowl	
Property Address: 2844 W Rowland Circle	Case No.:	
City: Anaheim	State: CA	Zip: 92804
Lender: Wedgewood Inc.		



Front of Subject dated 06/17/2022

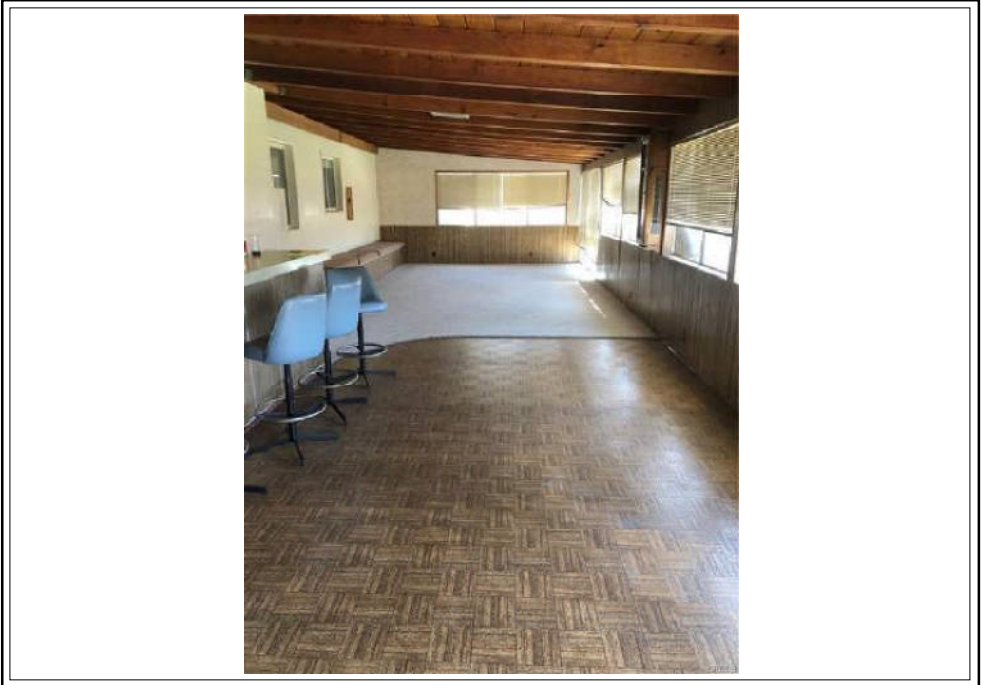

Rear Enclosed Room dated 06/17/2022

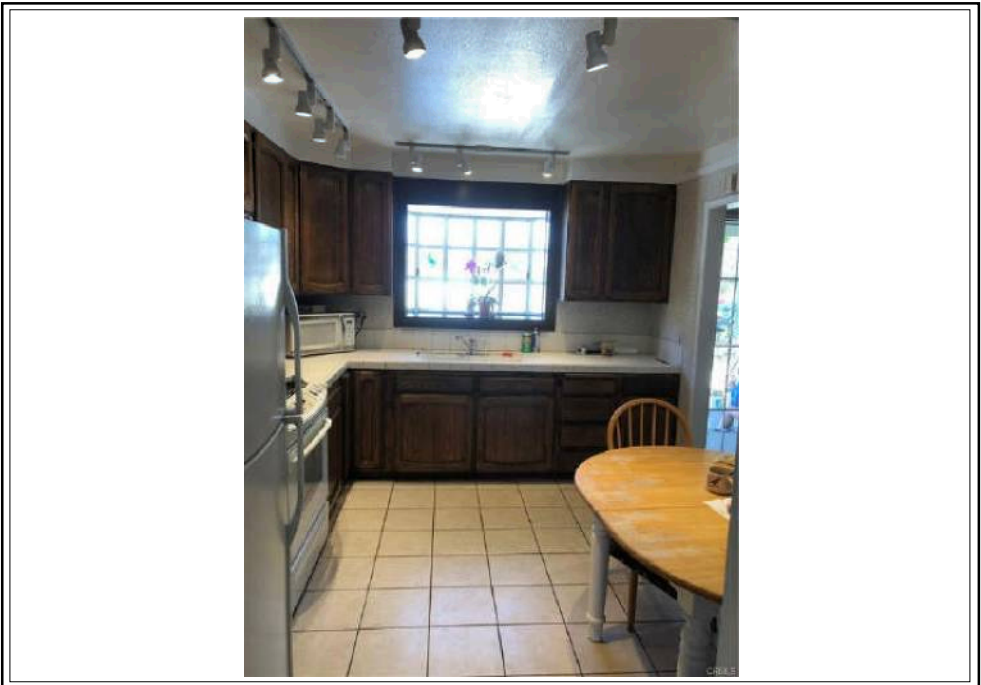

Kitchen dated 06/17/2022

Borrower: Redwood Holdings LLC
Property Address: 2844 W Rowland Circle
City: Anaheim
Lender: Wedgewood Inc.

File No.: 2844rowl
Case No.:
State: CA Zip: 92804

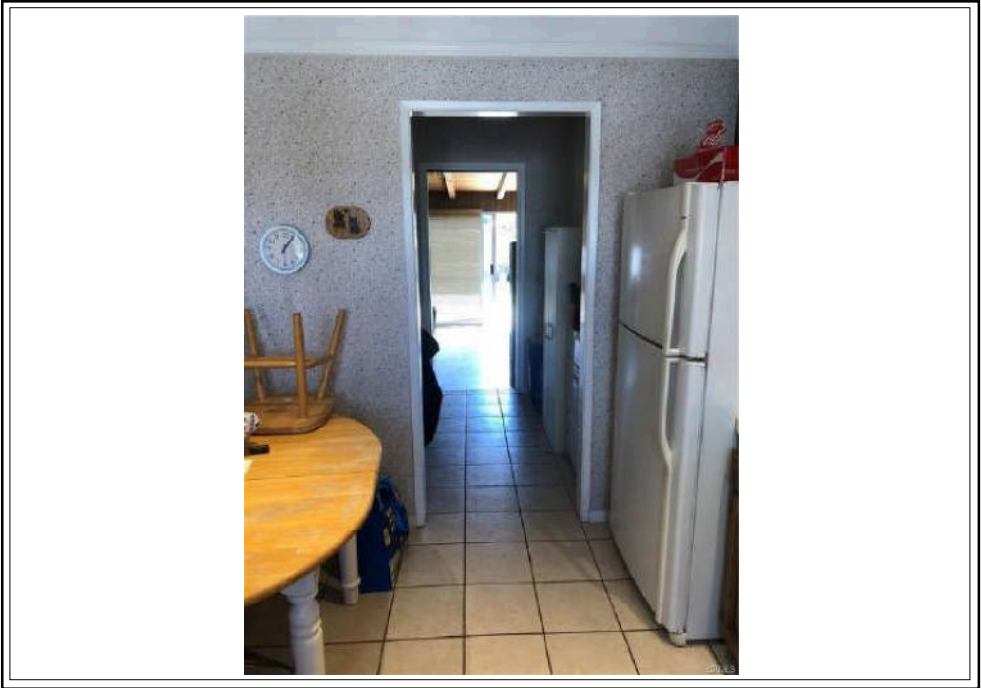

Laundry dated 06/17/2022

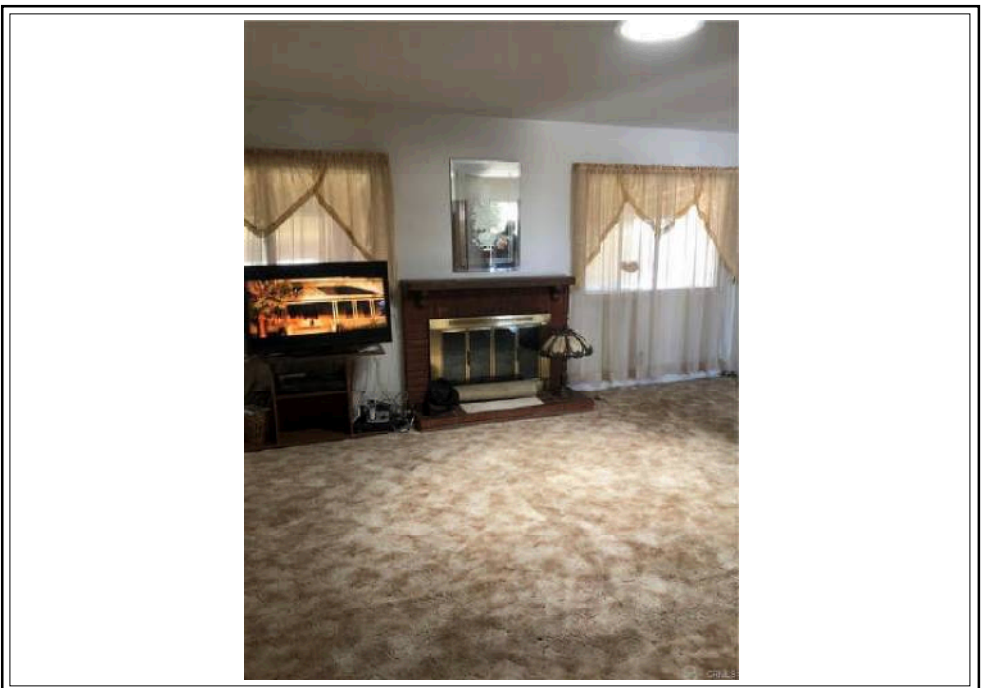

Livingroom dated 06/17/2022

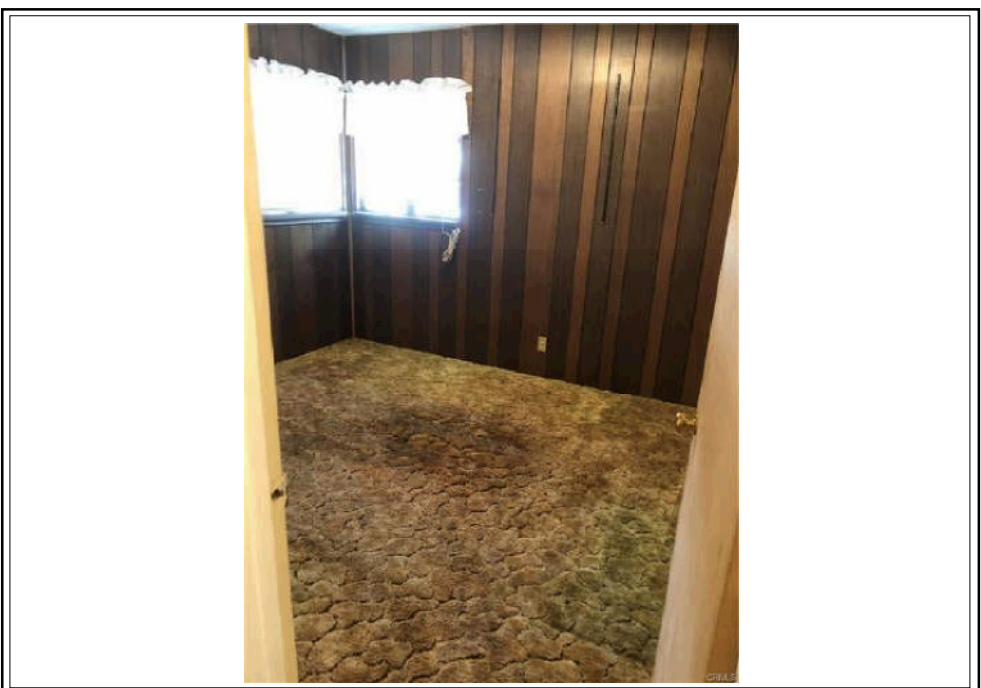

Bedroom dated 06/17/2022

Borrower: Redwood Holdings LLC
Property Address: 2844 W Rowland Circle
City: Anaheim
Lender: Wedgewood Inc.

File No.: 2844rowl
Case No.:
State: CA
Zip: 92804

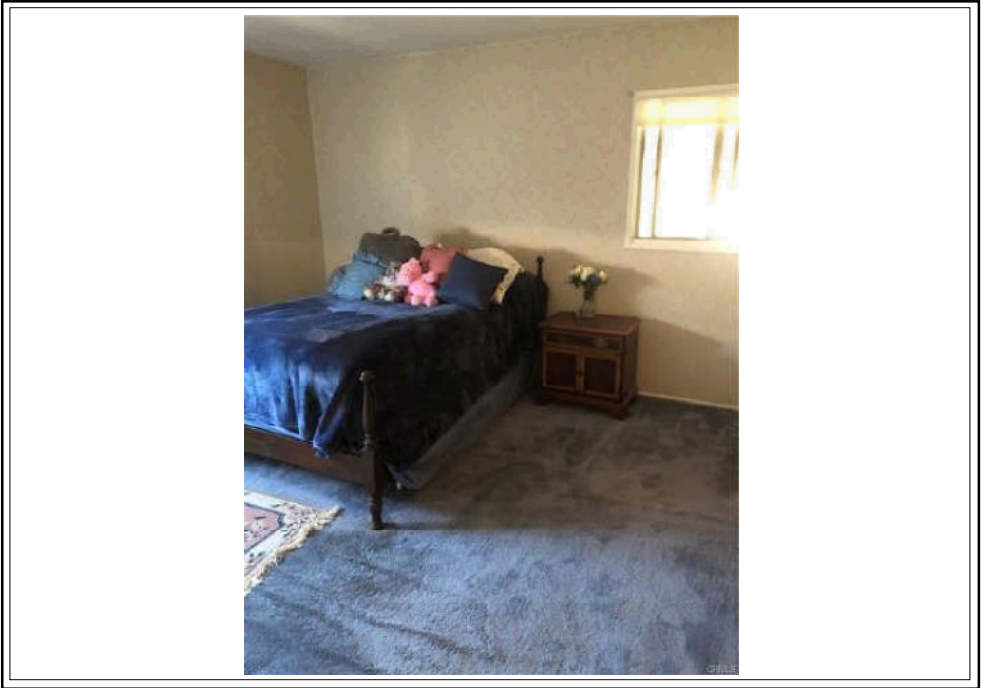

Bedroom dated 06/17/2022

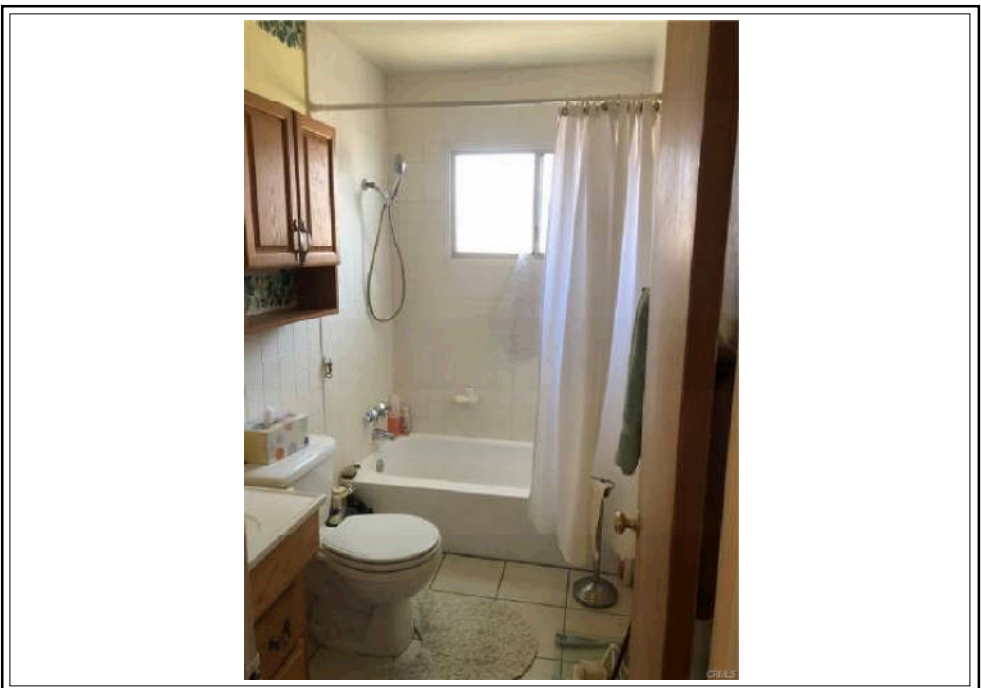

Bathroom dated 06/17/2022

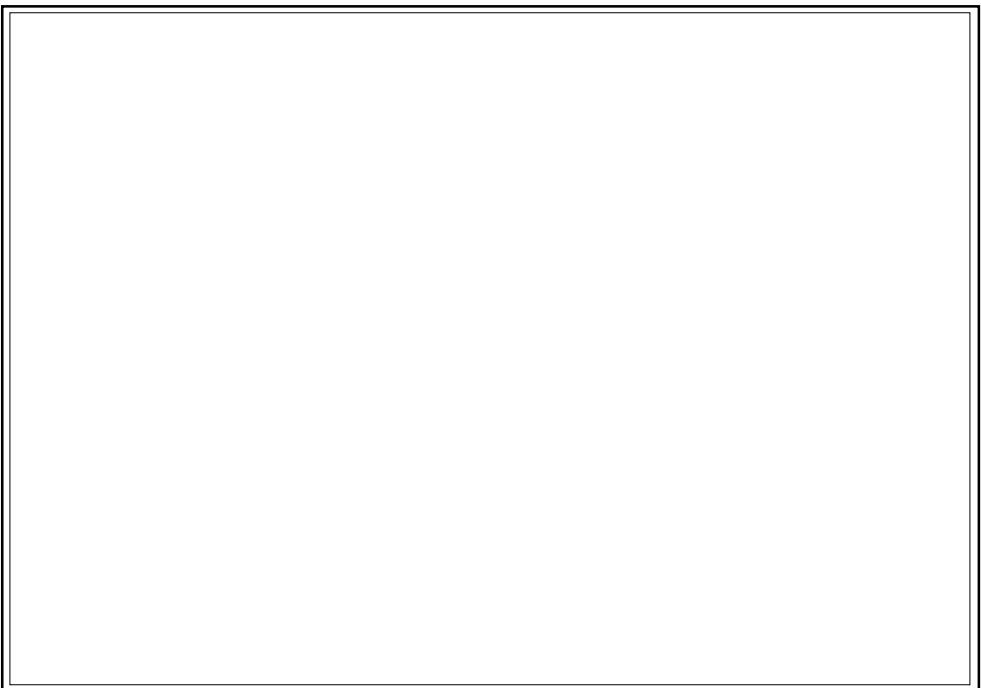

PLAT MAP

Borrower: Redwood Holdings LLC
 Property Address: 2844 W Rowland Circle
 City: Anaheim
 Lender: Wedgewood Inc.

File No.: 2844rowl
 Case No.:
 State: CA
 Zip: 92804

126-08

THIS MAP WAS PREPARED FOR ORANGE COUNTY ASSESSOR DEPT. PURPOSES ONLY. THE ASSESSOR MAKES NO GUARANTEE AS TO THE ACCURACY OF THE PARCEL NUMBERS SHOWN ON THIS MAP. ALL RIGHTS RESERVED. © COPYRIGHT ORANGE COUNTY ASSESSOR 2008

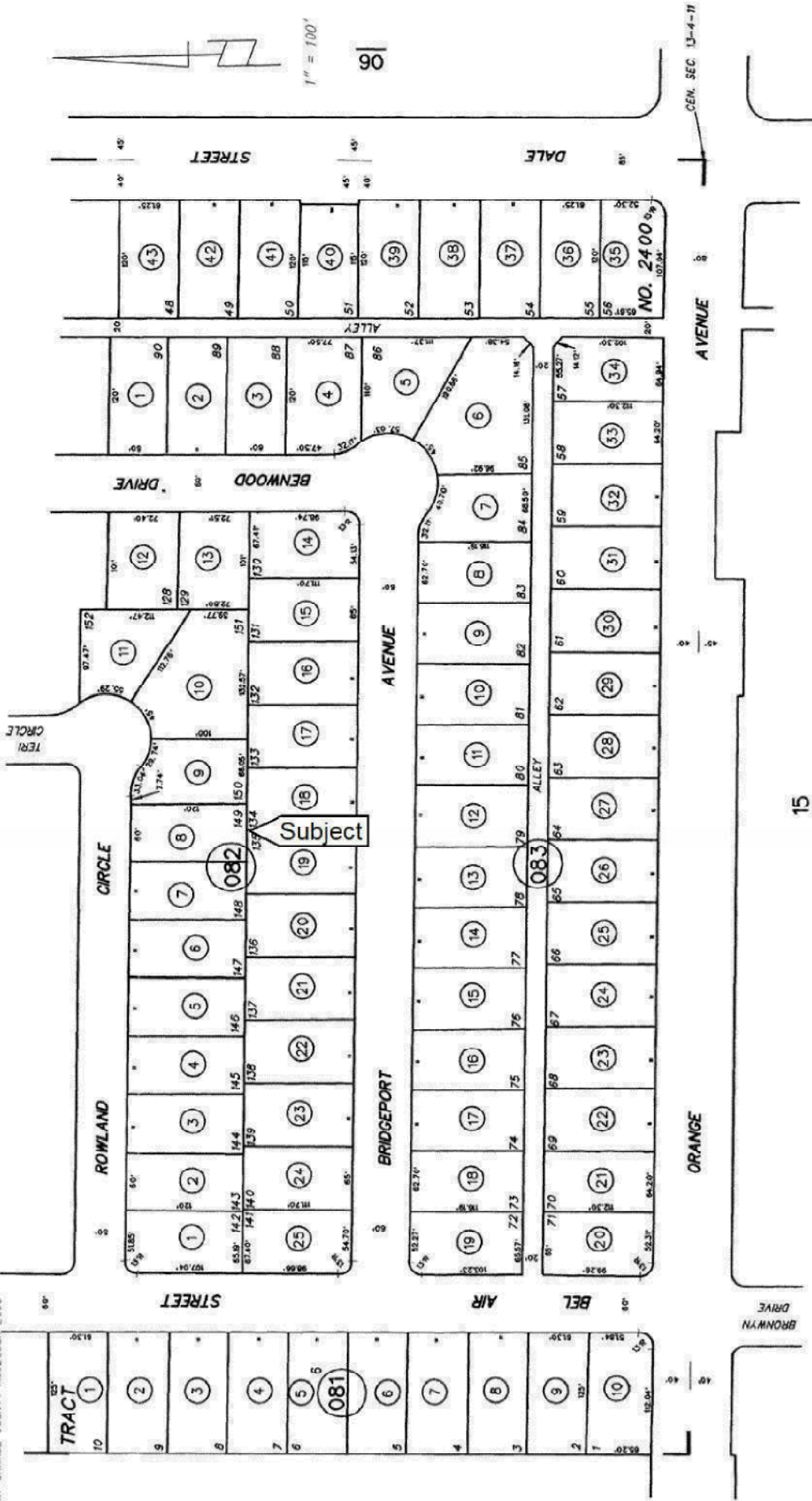

NOTE - ASSESSOR'S BLOCK & PARCEL NUMBERS SHOWN IN CIRCLES
 ASSESSOR'S MAP BOOK 126 PAGE 08
 COUNTY OF ORANGE

TRACT NO. 2400 M.M. 69-20,21

MARCH 1959

LOCATION MAP

Borrower: Redwood Holdings LLC
Property Address: 2844 W Rowland Circle
City: Anaheim
Lender: Wedgewood Inc.

File No.: 2844rowl
Case No.:
State: CA
Zip: 92804

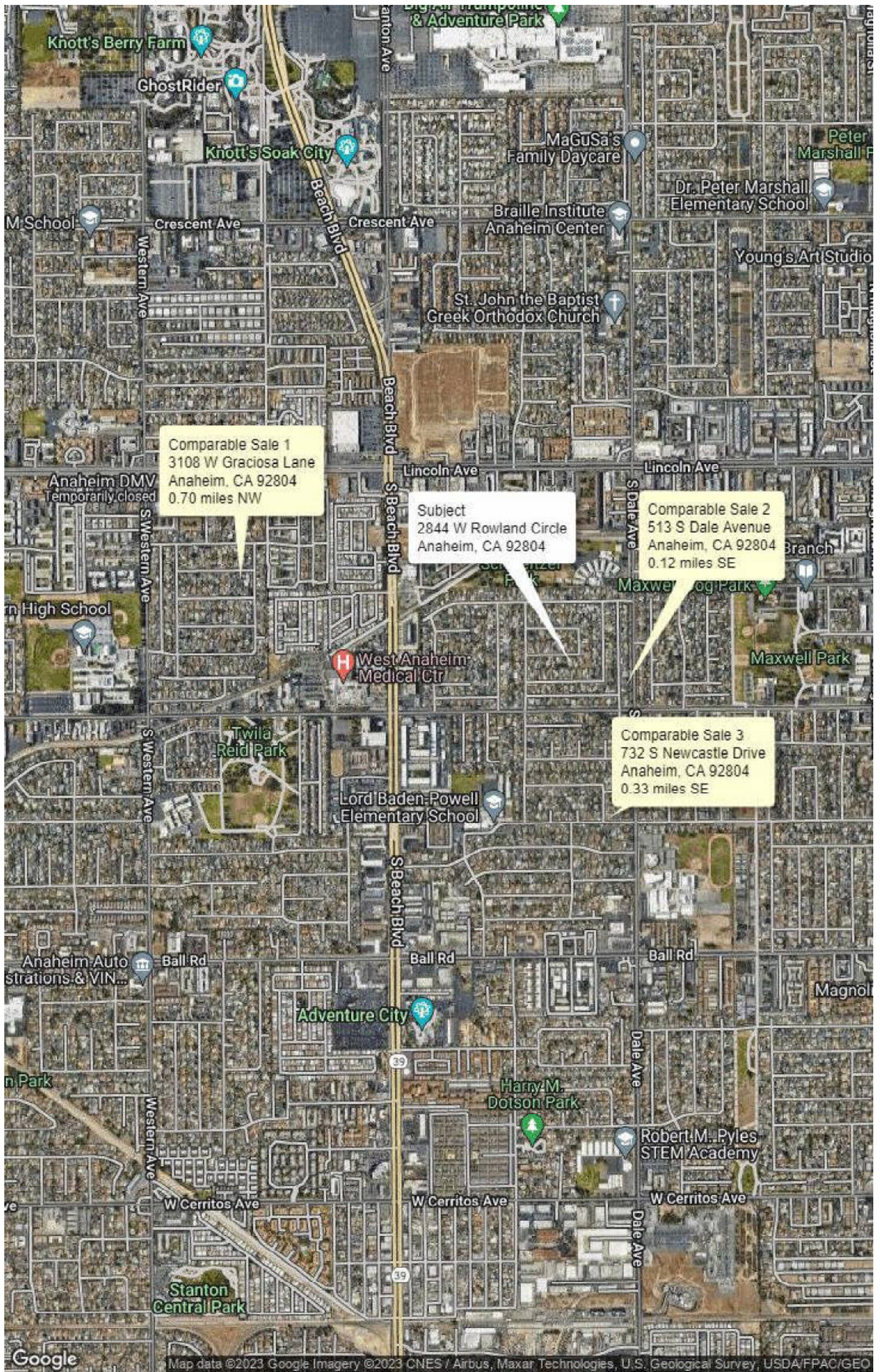

Borrower: Redwood Holdings LLC

File No.: 2844rowl

Property Address: 2844 W Rowland Circle

Case No.:

City: Anaheim

State: CA

Zip: 92804

Lender: Wedgewood Inc.



Business, Consumer Services & Housing Agency
BUREAU OF REAL ESTATE APPRAISERS
REAL ESTATE APPRAISER LICENSE

William C. Fisher

has successfully met the requirements for a license as a residential real estate appraiser in the State of California and is, therefore, entitled to use the title:

“Certified Residential Real Estate Appraiser”

This license has been issued in accordance with the provisions of the Real Estate Appraisers' Licensing and Certification Law.

BREA APPRAISER IDENTIFICATION NUMBER:

AR 005705

Effective Date: December 24, 2022
Date Expires: December 23, 2024

Loretta Dillon
Loretta Dillon, Deputy Bureau Chief, BREA

3068107

THIS DOCUMENT CONTAINS A TRUE WATERMARK - HOLD UP TO LIGHT TO SEE "CHAIN LINK"

HUDSON INSURANCE COMPANY
 100 William Street, 5th Floor
 New York, NY 10038



REAL ESTATE APPRAISERS ERRORS AND OMISSIONS INSURANCE POLICY DECLARATIONS

NOTICE: THIS IS A "CLAIMS MADE AND REPORTED" POLICY. THIS POLICY REQUIRES THAT A CLAIM BE MADE AGAINST THE INSURED DURING THE POLICY PERIOD AND REPORTED TO THE INSURER, IN WRITING, DURING THE POLICY PERIOD OR AUTOMATIC EXTENDED REPORTING PERIOD. THIS POLICY MAY CONTAIN PROVISIONS WHICH LIMIT THE AMOUNT OF CLAIM EXPENSES THE INSURER IS RESPONSIBLE TO PAY IN CONNECTION WITH CLAIMS. CLAIM EXPENSES SHALL BE SUBJECT TO ANY DEDUCTIBLE AMOUNT. THE PAYMENT OF CLAIM EXPENSES WILL REDUCE THE LIMITS OF LIABILITY STATED IN ITEM 4. OF THE DECLARATIONS. PLEASE READ YOUR POLICY CAREFULLY.

PLEASE READ THIS POLICY CAREFULLY.

Policy Number: PRA-1AX-1002512 **Renewal of:**
1. Named Insured: William C. Fisher
2. Address: 9192 Guss Drive
 Huntington Beach, CA 92646
3. Policy Period: **From:** October 18, 2022 **To:** October 18, 2023

12:01 A.M. Standard Time at the address of the **Named Insured** as stated in Number 2 above

4. Limit of Liability	Each Claim	Policy Aggregate
Damages Limit of Liability	A. <u>\$1,000,000</u>	B. <u>\$1,000,000</u>
Claims Expense Limit of Liability	C. <u>\$1,000,000</u>	D. <u>\$1,000,000</u>

5. Deductible (Inclusive of Claims Expenses):
 5A. \$ 500 Each Claim 5B. \$ 1,000 Aggregate
6. Policy Premium: \$716.00 **State Taxes/Surcharges:**

7. Retroactive Date: October 18, 2022

8. Notice to Company: Notice of a **Claim** or Potential **Claim** should be sent to:
 Hudson Insurance Group
 100 William Street, 5th Floor
 New York, NY 10038
 Fax: 646-216-3786
 Email: HUDSONCLAIMS300@HUDSONINSGROUP.COM

9. A. Program Administrator: Riverton Insurance Agency Corp.
B. Agent/Broker: ALIA (Riverton Insurance Agency Corp.)
 (800) 882-4410

IN WITNESS WHEREOF, We have caused this policy to be executed by our President and our Corporate Secretary at New York, New York

President

Secretary

AERIAL MAP

Borrower: Redwood Holdings LLC
Property Address: 2844 W Rowland Circle
City: Anaheim
Lender: Wedgewood Inc.

File No.: 2844rowl
Case No.:
State: CA
Zip: 92804



Subject
2844 W Rowland Circle
Anaheim, CA 92804

S Terri Cir

W Rowland Cir

W Rowland Cir

Ave

W Bridgeport Ave

W Bridgeport Ave

W Brid

Google

Map data ©2023