

Please Note: This report was completed with the following assumptions: Market Approach: **Fair Market Price** , Marketing Time: **Typical** . Important additional information relating to this report, including use and restrictions, is contained in an attached addendum which is an integral part of this report.

Address	1154 Meadow Gate Drive, Roseville, CA 95661	Order ID	8907396	Property ID	34550684
Inspection Date	09/08/2023	Date of Report	09/09/2023		
Loan Number	54724	APN	470081023000		
Borrower Name	Champery Real Estate 2015 LLC	County	Placer		

Tracking IDs					
Order Tracking ID	08.31.23 BPO Request	Tracking ID 1	08.31.23 BPO Request		
Tracking ID 2	--	Tracking ID 3	--		

General Conditions		
Owner	BRECKENRIDGE PROPERTY FUND 2016 LLC	Condition Comments The subject property is in average visible condition, no visible damages.
R. E. Taxes	\$1,587	
Assessed Value	\$149,260	
Zoning Classification	Residential PD	
Property Type	SFR	
Occupancy	Occupied	
Ownership Type	Fee Simple	
Property Condition	Average	
Estimated Exterior Repair Cost	\$0	
Estimated Interior Repair Cost	\$0	
Total Estimated Repair	\$0	
HOA	No	
Visible From Street	Visible	
Road Type	Public	

Neighborhood & Market Data		
Location Type	Suburban	Neighborhood Comments The subject property is located in well established neighborhood. Price has been going down due to high mortgage rates and increased availability of listings on the market.
Local Economy	Stable	
Sales Prices in this Neighborhood	Low: \$209800 High: \$774000	
Market for this type of property	Decreased 1 % in the past 6 months.	
Normal Marketing Days	<30	

Current Listings

	Subject	Listing 1	Listing 2 *	Listing 3
Street Address	1154 Meadow Gate Drive	5533 Tupelo Dr	6006 Shupe	500 Hyacinth Ct #A
City, State	Roseville, CA	Sacramento, CA	Citrus Heights, CA	Roseville, CA
Zip Code	95661	95842	95621	95678
Datasource	Tax Records	MLS	MLS	MLS
Miles to Subj.	--	4.15 ¹	4.06 ¹	1.57 ¹
Property Type	SFR	SFR	SFR	SFR
Original List Price \$	\$	\$339,888	\$359,900	\$399,000
List Price \$	--	\$339,888	\$359,900	\$399,000
Original List Date		08/07/2023	08/18/2023	08/23/2023
DOM · Cumulative DOM	-- · --	15 · 33	17 · 22	13 · 17
Age (# of years)	39	39	50	45
Condition	Average	Average	Average	Average
Sales Type	--	Fair Market Value	Fair Market Value	Fair Market Value
Location	Neutral ; Residential	Neutral ; Residential	Neutral ; Residential	Neutral ; Residential
View	Neutral ; Residential	Neutral ; Residential	Neutral ; Residential	Neutral ; Residential
Style/Design	1 Story Half-plex	1 Story Half-plex	1 Story Half-plex	1 Story Half-plex
# Units	1	1	1	1
Living Sq. Feet	1,219	951	919	1,086
Bdrm · Bths · ½ Bths	2 · 2	2 · 2	3 · 1	2 · 2
Total Room #	4	4	5	4
Garage (Style/Stalls)	Attached 2 Car(s)	Attached 1 Car	Attached 1 Car	Attached 1 Car
Basement (Yes/No)	No	No	No	No
Basement (% Fin)	0%	0%	0%	0%
Basement Sq. Ft.	--	--	--	--
Pool/Spa	--	--	--	--
Lot Size	0.08 acres	0.0783 acres	0.0917 acres	0.07 acres
Other	None	None	None	None

* Listing 2 is the most comparable listing to the subject.

¹ Comp's "Miles to Subject" was calculated by the system.

² Comp's "Miles to Subject" provided by Real Estate Professional.

³ Subject \$/ft based upon as-is sale price.

Current Listings - Cont.

Listing Comments Why the comparable listing is superior or inferior to the subject.

- Listing 1** Introducing a gem that perfectly balances comfort and modern living. This inviting halfplex offers a seamless blend of functionality and style, making it an ideal choice for those seeking a cozy abode. Boasting 2 bedrooms and 2 baths, this residence encompasses 951 square feet of thoughtfully designed space. Step inside to discover updated flooring that adds a touch of elegance to every room. The bathrooms have been tastefully renovated, providing a spa-like retreat within the comforts of home. Whether you're entertaining friends or enjoying quiet evenings, the layout ensures a harmonious flow throughout. The contemporary design extends to the exterior, where a charming garden space awaits your green thumb.
- Listing 2** Welcome to this charming 3-bedroom, 1-bathroom half-plex that effortlessly combines comfort and convenience. This property offers a harmonious blend of modern upgrades and timeless features, making it an ideal choice for both first-time buyers and savvy investors. Step inside to discover a thoughtfully designed layout that maximizes space and functionality. The bathroom boasts a new shower/tub insert. The kitchen shines with a collection of newer stainless appliances. One of the standout features of this home is the sunroom added bonus that opens up a world of possibilities. Transform it into your own personal oasis, whether you envision a tranquil home office, an imaginative playroom for the little ones, or a motivating home gym to kickstart your wellness journey. Outside, you'll find a newly fenced backyard that offers privacy and space for outdoor activities, gardening, or simply unwinding after a long day. The front yard has been newly landscaped and adorned with fresh sod and flowers. Close proximity to shopping makes this property an ideal location.
- Listing 3** Lovely half plex in a fantastic Roseville location! This 2 bedroom, 2 bath home has a great floor plan and offers easy access to the freeway, shopping & public transportation. Additional features include: New dual pane windows throughout, updated bathrooms, new garage door and low maintenance landscaping! This one will go fast!

Recent Sales

	Subject	Sold 1	Sold 2 *	Sold 3
Street Address	1154 Meadow Gate Drive	1145 Meadow Gate Dr	1146 Meadow Gate Dr	1152 Meadow Gate Dr
City, State	Roseville, CA	Roseville, CA	Roseville, CA	Roseville, CA
Zip Code	95661	95661	95661	95661
Datasource	Tax Records	MLS	MLS	MLS
Miles to Subj.	--	0.04 ¹	0.03 ¹	0.01 ¹
Property Type	SFR	SFR	SFR	SFR
Original List Price \$	--	\$389,000	\$374,950	\$339,950
List Price \$	--	\$389,000	\$374,950	\$339,950
Sale Price \$	--	\$390,000	\$370,000	\$310,000
Type of Financing	--	Conventional	Conventional	Conventional
Date of Sale	--	07/17/2023	08/11/2023	08/03/2023
DOM · Cumulative DOM	-- · --	3 · 24	9 · 24	13 · 16
Age (# of years)	39	39	39	39
Condition	Average	Average	Average	Average
Sales Type	--	Fair Market Value	Fair Market Value	Fair Market Value
Location	Neutral ; Residential	Neutral ; Residential	Neutral ; Residential	Neutral ; Residential
View	Neutral ; Residential	Neutral ; Residential	Neutral ; Residential	Neutral ; Residential
Style/Design	1 Story Half-plex	1 Story Half-plex	1 Story Half-plex	1 Story Half-plex
# Units	1	1	1	1
Living Sq. Feet	1,219	969	1,219	969
Bdrm · Bths · ½ Bths	2 · 2	2 · 1	2 · 2	2 · 1
Total Room #	4	4	4	4
Garage (Style/Stalls)	Attached 2 Car(s)	Attached 1 Car	Attached 2 Car(s)	Attached 1 Car
Basement (Yes/No)	No	No	No	No
Basement (% Fin)	0%	0%	0%	0%
Basement Sq. Ft.	--	--	--	--
Pool/Spa	--	--	--	--
Lot Size	0.08 acres	0.0618 acres	0.0841 acres	0.0639 acres
Other	None	None	None	None
Net Adjustment	--	+\$18,820	\$0	+\$18,610
Adjusted Price	--	\$408,820	\$370,000	\$328,610

* Sold 2 is the most comparable sale to the subject.

¹ Comp's "Miles to Subject" was calculated by the system.

² Comp's "Miles to Subject" provided by Real Estate Professional.

³ Subject \$/ft based upon as-is sale price.

Recent Sales - Cont.

Reasons for Adjustments Why the comparable sale is superior or inferior to the subject.

- Sold 1** Price adjusted for bathroom +\$3000, SqFt +\$10000, garage +\$4000, lot size +\$1820. Affordable & adorable! This 2 bedroom 1 bathroom home offers great shopping that's walkable. Located in a small pocket of homes with an HOA that takes care of the front yard maintenance. Perfect for first time home buyers, Empty nesters, and investors!
- Sold 2** NO price adjustment needed. Welcome home to this Roseville cutie! 2 bedrooms and 2 full baths, great floor plan with cozy living room fireplace and indoor laundry area. Awesome location near schools, parks, restaurants and walk to shopping! Extremely private backyard and even a 2 car garage.
- Sold 3** Price adjusted for bathroom +\$3000, SqFt +\$10000, garage +\$4000, lot size +\$1610. Welcome home to this Roseville cutie! 2 bedrooms and 1 full bath, with a separate vanity and sink in the master. Great floor plan with indoor laundry area. Awesome location near schools, parks, restaurants and walk to shopping! Extremely private backyard and even a garage.

Subject Sales & Listing History

Current Listing Status	Not Currently Listed			Listing History Comments			
Listing Agency/Firm				The subject property was sold on 08/03/2023			
Listing Agent Name							
Listing Agent Phone							
# of Removed Listings in Previous 12 Months	0						
# of Sales in Previous 12 Months	1						
Original List Date	Original List Price	Final List Date	Final List Price	Result	Result Date	Result Price	Source
07/19/2023	\$359,950	08/01/2023	\$359,950	Sold	08/21/2023	\$330,000	MLS

Marketing Strategy

	As Is Price	Repaired Price
Suggested List Price	\$370,000	\$370,000
Sales Price	\$355,000	\$355,000
30 Day Price	\$340,000	--
Comments Regarding Pricing Strategy		
Value is based on closest and most comparable comps in the area. Due to limited availability of comparable comps I was forced to use superior/inferior comps and do price adjustments for the difference.		

Clear Capital Quality Assurance Comments Addendum

Reviewer's Notes The broker's as-is conclusion reflects the market for the subject. Comps are within a reasonable distance, relatively current, and accurately reflect the subject's defining characteristics. Thus, the as-is conclusion appears to be adequately supported.

Subject Photos



Front



Address Verification



Side



Side



Street

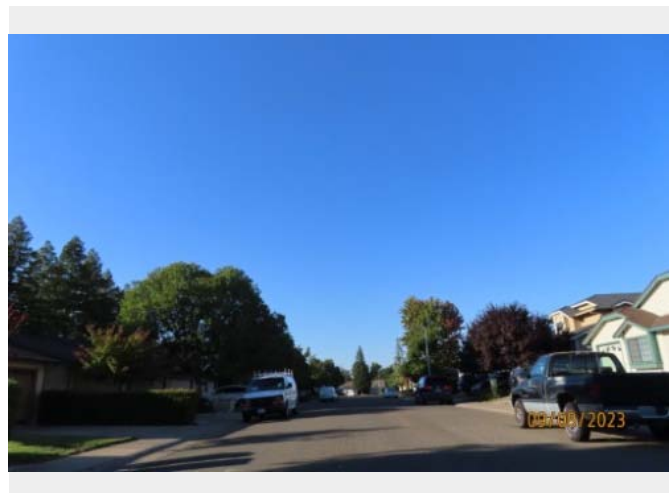

Street

Subject Photos

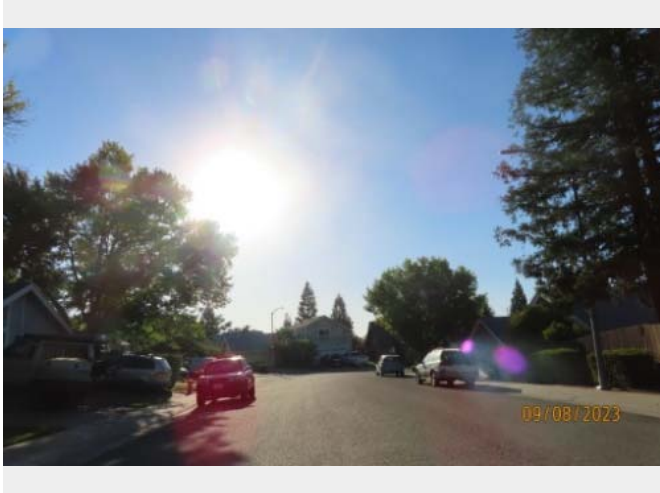

Street



Other



Other

Listing Photos

L1 5533 Tupelo Dr
Sacramento, CA 95842



Front

L2 6006 Shupe
Citrus Heights, CA 95621



Front

L3 500 Hyacinth Ct #A
Roseville, CA 95678



Front

Sales Photos

S1 1145 Meadow Gate Dr
Roseville, CA 95661



Front

S2 1146 Meadow Gate Dr
Roseville, CA 95661



Front

S3 1152 Meadow Gate Dr
Roseville, CA 95661



Front

ClearMaps Addendum

Address ★ 1154 Meadow Gate Drive, Roseville, CA 95661

Loan Number 54724

Suggested List \$370,000

Suggested Repaired \$370,000

Sale \$355,000

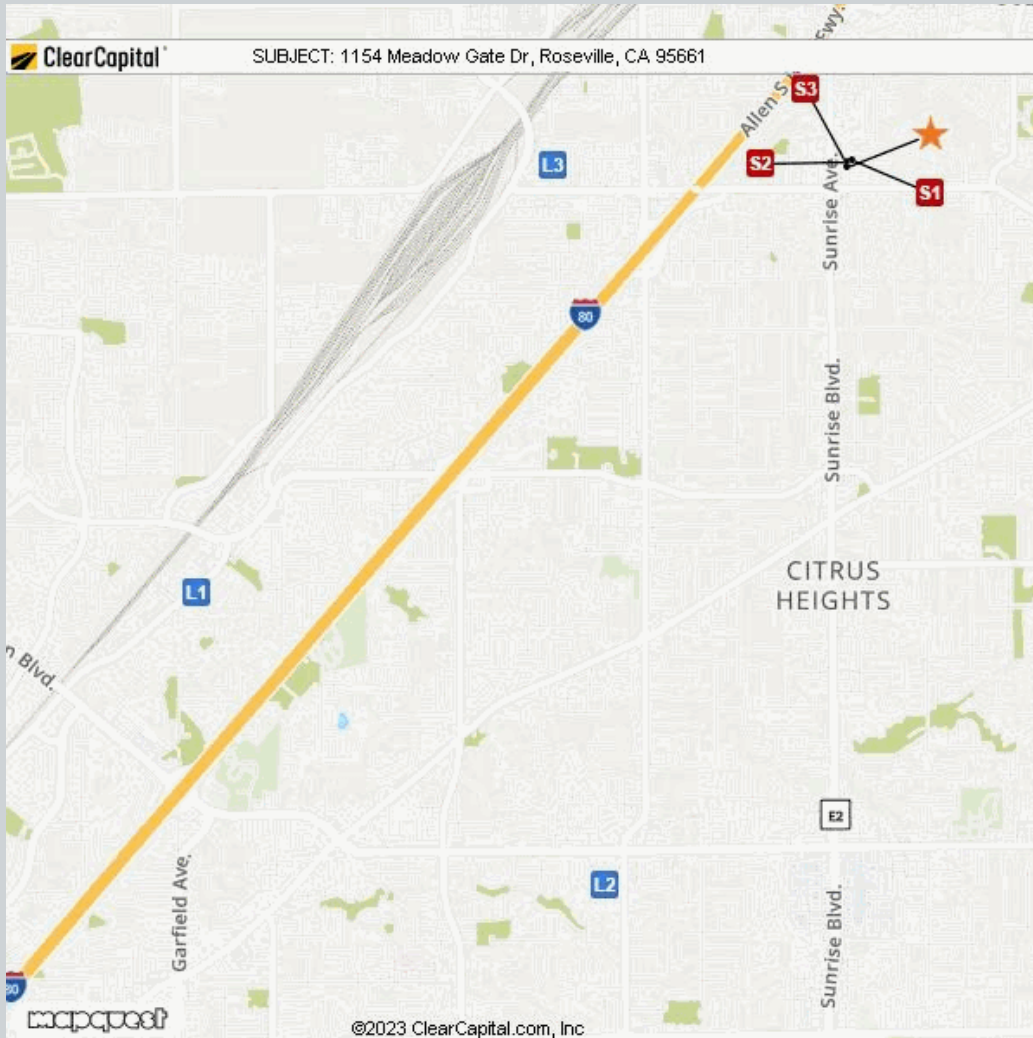

Comparable	Address	Miles to Subject	Mapping Accuracy
★ Subject	1154 Meadow Gate Drive, Roseville, CA 95661	--	Parcel Match
L1 Listing 1	5533 Tupelo Dr, Sacramento, CA 95842	4.15 Miles ¹	Parcel Match
L2 Listing 2	6006 Shupe, Citrus Heights, CA 95621	4.06 Miles ¹	Parcel Match
L3 Listing 3	500 Hyacinth Ct #A, Roseville, CA 95678	1.57 Miles ¹	Parcel Match
S1 Sold 1	1145 Meadow Gate Dr, Roseville, CA 95661	0.04 Miles ¹	Parcel Match
S2 Sold 2	1146 Meadow Gate Dr, Roseville, CA 95661	0.03 Miles ¹	Parcel Match
S3 Sold 3	1152 Meadow Gate Dr, Roseville, CA 95661	0.01 Miles ¹	Parcel Match

¹ The Comparable "Distance from Subject" value has been calculated by the Clear Capital system.

² The Comparable "Distance from Subject" value has been provided by the Real Estate Professional.

Addendum: Report Purpose

Market Approach and Market Time

The Market Approach of this report, as established by the customer, is: **Fair Market Price**. (See definition below.)

The Marketing Time as specified by the customer is **Typical**. (See definition below.)

Definitions:

Fair Market Price

A price at which the property would sell between a willing buyer and a willing seller neither being compelled by undue pressure and both having reasonable knowledge of relevant facts.

Distressed Price

A price at which the property would sell between a willing buyer and a seller acting under duress.

Marketing Time

The amount of time the property is exposed to a pool of prospective buyers before going into contract. The customer either specifies the number of days, requests a marketing time that is typical to the subject's market area and/or requests an abbreviated marketing time.

Typical for Local Market

The estimated time required to adequately expose the subject property to the market resulting in a contract of sale.

Addendum: Report Purpose - cont.

Report Instructions

This section shows the instructions that were approved by the customer and provided to the broker prior to completing the report.

Instructions last updated: 7/17/2017

Purpose:

Please determine a fair market price for this property at which it would sell in a typical marketing time for the area.

Customer Specific Requests:

If the property is commercial or mixed use, please stop and contact Clear Capital as soon as possible

Form Help:

There are blue question marks (?) throughout this form. These are designed to offer guidance for that particular section of the form. Please click on them for help.

Comparable Requirements:

1. Please use fair market comps from the same neighborhood, block or subdivision whenever possible.
2. Please only use REO comparables if the market is driven by REOs and they are comparable in characteristics and condition.
3. Please use comps that have closed in the past 3 months to show the current market conditions or comment in the report if this is not possible. In rapidly changing markets, active listing comps should be given equal or greater weight than sold comps in your analysis.

Standard Instructions:

1. Clear Capital Code Of Conduct - Please make sure that you are always abiding by the Clear Capital Code of Conduct when completing valuation reports.
2. If the subject is currently listed, please consider all available information pertaining to the subject's condition. This information should be utilized when developing the assumption of the subject's condition.
3. Use the subject characteristics provided in the report Grid (if preloaded) to evaluate the property. This information is from a full interior appraisal and is assumed to be most accurate. If your inspection reveals obvious inaccuracies, please explain in the narrative of the report.
4. Include sufficient detail to help our mutual customer gain a complete understanding of the subject's neighborhood such as neighborhood desirability, amenities, parks, schools, commercial or industrial influences, REO activity, traffic, board-up-homes, etc.
5. Do not approach occupants or owners.
6. If the subject is a Commercial property, contact Clear Capital immediately at 530-582-5011 for direction on how to proceed with the report.
7. Please do not accept if you or your office has completed a report on this property in the last month, are currently listing this property, or have any vested interest in the subject property.
8. Clear Capital does not allow any log ins from IP addresses from foreign countries. This includes, but is not limited to; data entry services, form completion services, etc. Also, it is against Clear Capital code of conduct to share your password with anyone who is not a W2 employee in your office.
9. Clear Capital and our mutual customers greatly appreciate your expertise. If you cannot personally inspect the property, select comparables, and determine a price for the subject, please do not accept this report. Per the standards and guidelines adopted by Clear Capital and other industry leaders, the use of assistants to complete any of the aforementioned tasks is not permitted.

Report Instructions - cont.

Due to the importance of an independent opinion of price, please do not discuss your price with anyone or be influenced by list price, pending offers, accept comp packets, repair estimates or the listing agent's opinion.

1. One current, original photo of the front of the subject 2. One address verification photo 3. One street scene photo looking down the street 4. MLS listing and sold comp photos required, please comment if no MLS.

Broker Information

Broker Name	Alina Pustynovich	Company/Brokerage	Usko Realty Inc.
License No	01904396	Address	5245 Harston Way Antelope CA 95843
License Expiration	04/03/2024	License State	CA
Phone	9168066386	Email	bpoalina@gmail.com
Broker Distance to Subject	4.11 miles	Date Signed	09/09/2023

By confirming the above contact and real estate license information and submitting the report, the above signed hereby certifies and agrees that: 1) I personally took the pictures, selected comparables, and determined the price conclusion. 2) To the best of my knowledge, the statements of fact contained in this report are true and correct. 3) The reported analyses, opinions, and conclusions are my personal, impartial, and unbiased professional analyses, opinions, and conclusions. 4) I have no present or prospective interest in the property that is the subject of this report and no personal interest with respect to the parties involved. 5) I have no bias with respect to the property that is the subject of this report or to the parties involved with this assignment. 6) My compensation for completing this assignment is not contingent upon the development or reporting of a predetermined price point. 7) I did not base, either partially or completely, my analysis and/or opinion and conclusions in this report on race, color, religion, sex, age, marital status, handicap, familial status, or national origin of either the prospective owners or occupants of the subject property or of the present owners or occupants of the properties in the vicinity of the subject property or on any other basis prohibited by law. 8) I maintain errors and omissions insurance, to the extent required by state law, for all liability associated with the preparation of this Report.

Disclaimer

This document is not an appraisal as defined by USPAP (Uniform Standards of Professional Appraisal Practice). It is not to be construed as an appraisal and may not be used as such for any purpose.

Unless otherwise specifically agreed to in writing:

The intended purpose of this report is to assist the Clear Capital account holder in making decisions within the scope of applicable statutory and regulatory requirements and performing required due diligence. This document is provided solely for the use of the Clear Capital account holder and not any other party, is not intended as any guarantee of value and/or condition of the subject property and should not be relied on as such. In the event that this document is found to be defective, incorrect, negligently prepared or unfit for its authorized use, Clear Capital's sole liability shall be to promptly refund the total fee expended by the account holder for this report or to replace it at no charge to the account holder, but in no event shall Clear Capital be responsible to the account holder for any indirect or consequential damages whatsoever. This warranty is in lieu of all other warranties, express or implied, except where otherwise required by law. The account holder shall notify Clear Capital within thirty (30) days of this report's delivery to the account holder if it believes that this document is defective, incorrect, negligently prepared or unfit for its authorized use. Under no circumstances may Clear Capital forms or their contents be published, copied, replicated, or mimicked.