

Please Note: This report was completed with the following assumptions: Market Approach: **Fair Market Price** , Marketing Time: **Typical** . Important additional information relating to this report, including use and restrictions, is contained in an attached addendum which is an integral part of this report.

Address	861 Suiter Street, Hollister, CALIFORNIA 95023	Order ID	8875972	Property ID	34496718
Inspection Date	08/11/2023	Date of Report	08/12/2023		
Loan Number	54826	APN	055-060-034		
Borrower Name	Breckenridge Property Fund 2016 LLC	County	San Benito		

Tracking IDs					
Order Tracking ID	08.11.23 BPO Request	Tracking ID 1	08.11.23 BPO Request		
Tracking ID 2	--	Tracking ID 3	--		

General Conditions

Owner	James and Desiree Allivato	Condition Comments	
R. E. Taxes	\$4,883	Sub. prop. noted to be in average condition and features a concrete slab foundation, stucco exterior, composition roof, central heat and air-conditioning, fenced and landscaped yard with covered porch and patio.	
Assessed Value	\$392,982		
Zoning Classification	SFR		
Property Type	SFR		
Occupancy	Occupied		
Ownership Type	Fee Simple		
Property Condition	Average		
Estimated Exterior Repair Cost	\$0		
Estimated Interior Repair Cost	\$0		
Total Estimated Repair	\$0		
HOA	No		
Visible From Street	Visible		
Road Type	Public		

Neighborhood & Market Data

Location Type	Rural	Neighborhood Comments	
Local Economy	Stable	Sub. prop. is similar to other dwellings in the area in its age, style and condition.	
Sales Prices in this Neighborhood	Low: \$520,000 High: \$700,000		
Market for this type of property	Increased 2 % in the past 6 months.		
Normal Marketing Days	<90		

Current Listings

	Subject	Listing 1	Listing 2	Listing 3 *
Street Address	861 Suiter Street	1261 Loma Vista Dr.	600 Clearview Dr.	820 B Street
City, State	Hollister, CALIFORNIA	Hollister, CA	Hollister, CA	Hollister, CA
Zip Code	95023	95023	95023	95023
Datasource	Tax Records	MLS	MLS	MLS
Miles to Subj.	--	1.93 ¹	1.65 ¹	0.36 ¹
Property Type	SFR	SFR	SFR	SFR
Original List Price \$	\$	\$656,000	\$625,000	\$559,000
List Price \$	--	\$656,000	\$625,000	\$559,000
Original List Date		05/29/2023	07/27/2023	07/17/2023
DOM · Cumulative DOM	-- · --	71 · 75	15 · 16	25 · 26
Age (# of years)	54	59	63	54
Condition	Average	Average	Average	Average
Sales Type	--	Fair Market Value	Fair Market Value	Fair Market Value
Location	Neutral ; Residential	Neutral ; Residential	Neutral ; Residential	Neutral ; Residential
View	Neutral ; Residential	Neutral ; Residential	Neutral ; Residential	Neutral ; Residential
Style/Design	1 Story ranch	1 Story ranch	1 Story ranch	1 Story ranch
# Units	1	1	1	1
Living Sq. Feet	1,266	1,400	1,300	1,200
Bdrm · Bths · ½ Bths	3 · 2	3 · 2	3 · 2	3 · 2
Total Room #	7	7	7	7
Garage (Style/Stalls)	Attached 2 Car(s)	Attached 2 Car(s)	Attached 2 Car(s)	Attached 2 Car(s)
Basement (Yes/No)	No	No	No	No
Basement (% Fin)	0%	0%	0%	0%
Basement Sq. Ft.	--	--	--	--
Pool/Spa	--	--	--	--
Lot Size	0.13 acres	0.20 acres	0.14 acres	0.18 acres
Other	porch and patio	porch and patio	porch and patio	porch and patio

* Listing 3 is the most comparable listing to the subject.

¹ Comp's "Miles to Subject" was calculated by the system.

² Comp's "Miles to Subject" provided by Real Estate Professional.

³ Subject \$/ft based upon as-is sale price.

Listing Comments Why the comparable listing is superior or inferior to the subject.

Listing 1 Higher sq. ft. than the sub. prop. Equal to the sub. prop. in its bedroom and bathroom count, style and condition. Equal garage count and similar age as the sub. prop.

Listing 2 Similar total sq. ft. as the sub. prop. Equal to the sub. prop. in its style, condition, bedroom and bathroom count and equal garage count and lot size as compared to the sub. prop.

Listing 3 Lesser sq. ft. than the sub. prop. Located in the same neighborhood as the sub. prop. Equal to the sub. prop. in its construction quality, style, condition and equal bedroom and bathroom count. Equal age as the sub. prop.

Recent Sales

	Subject	Sold 1	Sold 2 *	Sold 3
Street Address	861 Suiter Street	21 Gonzalez Dr.	180 Miller Rd.	951 Apple Ct.
City, State	Hollister, CALIFORNIA	Hollister, CA	Hollister, CA	Hollister, CA
Zip Code	95023	95023	95023	95023
Datasource	Tax Records	MLS	MLS	MLS
Miles to Subj.	--	1.09 ¹	1.01 ¹	1.20 ¹
Property Type	SFR	SFR	SFR	SFR
Original List Price \$	--	\$620,000	\$584,990	\$599,999
List Price \$	--	\$620,000	\$584,990	\$599,999
Sale Price \$	--	\$610,000	\$574,258	\$565,000
Type of Financing	--	Conventional	Conventional	Conventional
Date of Sale	--	06/22/2023	04/28/2023	07/27/2023
DOM · Cumulative DOM	-- · --	4 · 27	5 · 79	121 · 175
Age (# of years)	54	43	43	5
Condition	Average	Average	Average	Average
Sales Type	--	Fair Market Value	Fair Market Value	Fair Market Value
Location	Neutral ; Residential	Neutral ; Residential	Neutral ; Residential	Neutral ; Residential
View	Neutral ; Residential	Neutral ; Residential	Neutral ; Residential	Neutral ; Residential
Style/Design	1 Story ranch	1 Story ranch	1 Story ranch	1 Story ranch
# Units	1	1	1	1
Living Sq. Feet	1,266	1,225	1,275	1,475
Bdrm · Bths · ½ Bths	3 · 2	3 · 2	3 · 2	3 · 2
Total Room #	7	7	7	7
Garage (Style/Stalls)	Attached 2 Car(s)	Attached 2 Car(s)	Attached 2 Car(s)	Attached 2 Car(s)
Basement (Yes/No)	No	No	No	No
Basement (% Fin)	0%	0%	0%	0%
Basement Sq. Ft.	--	--	--	--
Pool/Spa	--	--	--	--
Lot Size	0.13 acres	0.14 acres	0.14 acres	0.13 acres
Other	porch and patio	porch and patio	porch and patio	porch and patio
Net Adjustment	--	-\$4,080	-\$5,180	-\$4,180
Adjusted Price	--	\$605,920	\$569,078	\$560,820

* Sold 2 is the most comparable sale to the subject.

¹ Comp's "Miles to Subject" was calculated by the system.

² Comp's "Miles to Subject" provided by Real Estate Professional.

³ Subject \$/ft based upon as-is sale price.

Recent Sales - Cont.

Reasons for Adjustments Why the comparable sale is superior or inferior to the subject.

- Sold 1** Adjusted for age (-\$5000.00) and lesser sq. ft. (\$820.00). Equal to the sub. prop. in its style and condition and equal bedroom and bathroom count. Equal lot size as the sub. prop.
- Sold 2** Adjusted for age (-\$5000.00) and adjusted for higher sq. ft. (-\$180.000. Equal to the sub. prop. in its construction quality, condition, style, bedroom and bathroom count and equal lot size as the sub. prop.
- Sold 3** Adjusted for higher sq. ft. (-\$4180.00). Equal to the sub. prop. in its bedroom and bathroom count, garage count and equal in its style and condition. Similar lot size as the sub. prop.

Subject Sales & Listing History

Current Listing Status	Not Currently Listed		Listing History Comments				
Listing Agency/Firm			Sold Price: \$347,900.00 Sale Date: 06/12/2015				
Listing Agent Name							
Listing Agent Phone							
# of Removed Listings in Previous 12 Months	0						
# of Sales in Previous 12 Months	0						
Original List Date	Original List Price	Final List Date	Final List Price	Result	Result Date	Result Price	Source

Marketing Strategy

	As Is Price	Repaired Price
Suggested List Price	\$585,000	\$585,000
Sales Price	\$585,000	\$585,000
30 Day Price	\$575,000	--
Comments Regarding Pricing Strategy		
<p>The most heavily weighted comp is Sold Comp which is the closest comp in sq. ft. and is equal in style, condition, bedroom and bathroom count and equal lot size as the sub. prop. RE: Market Conditions: Property values started increasing in the last 45 days with inventory of homes for sale decreasing in the sub. area. Days on market is decreasing. REO sales do not influence market values. Seller concessions are not typical.</p>		

Clear Capital Quality Assurance Comments Addendum

Reviewer's The broker's as-is conclusion reflects the market for the subject. Comps are within a reasonable distance, relatively current, and accurately reflect
Notes the subject's defining characteristics. Thus, the as-is conclusion appears to be adequately supported.

Subject Photos

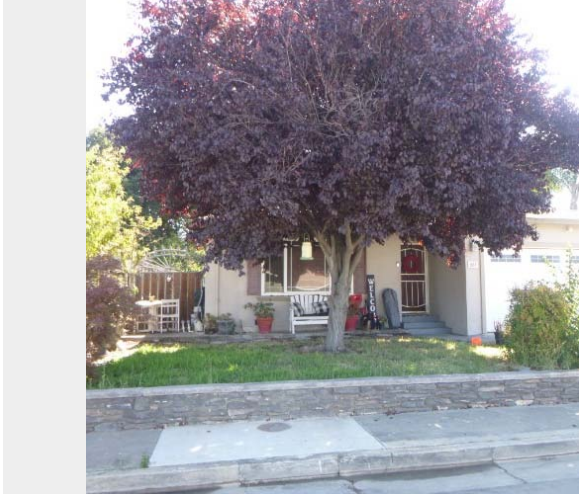

Front

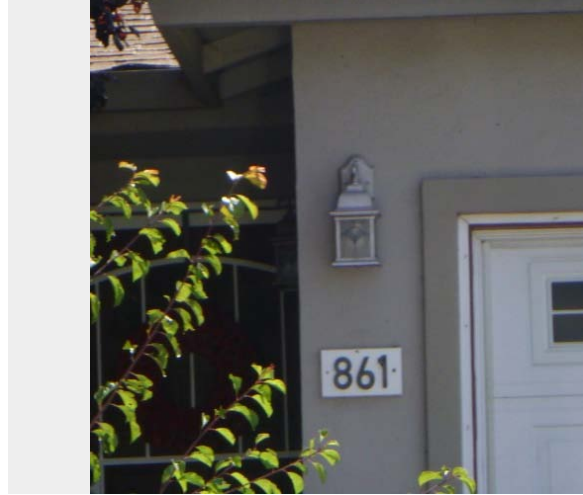

Address Verification

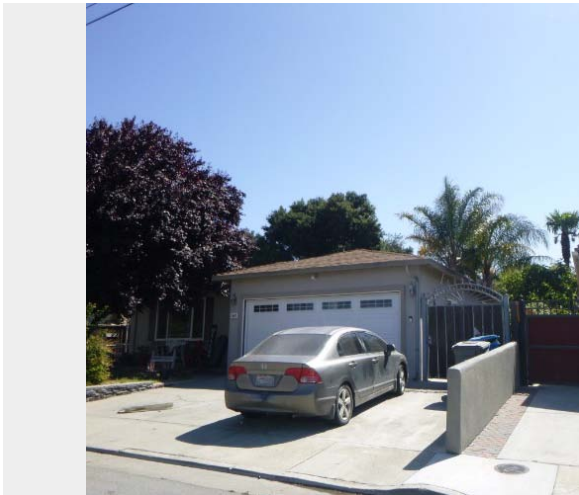

Side

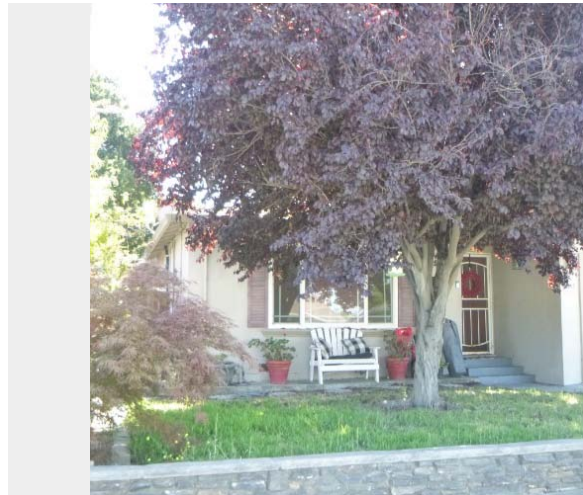

Side

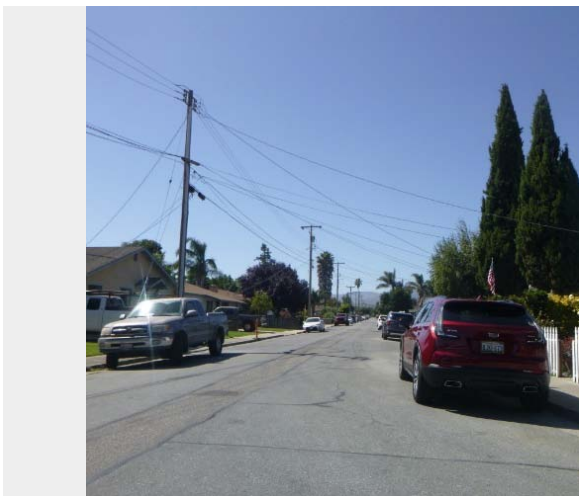

Street



Street

Listing Photos

L1 1261 Loma Vista Dr.
Hollister, CA 95023



Front

L2 600 Clearview Dr.
Hollister, CA 95023



Front

L3 820 B Street
Hollister, CA 95023



Front

Sales Photos

S1 21 Gonzalez Dr.
Hollister, CA 95023



Front

S2 180 Miller Rd.
Hollister, CA 95023



Front

S3 951 Apple Ct.
Hollister, CA 95023



Front

ClearMaps Addendum

Address ★ 861 Suiter Street, Hollister, CALIFORNIA 95023
Loan Number 54826 **Suggested List** \$585,000 **Suggested Repaired** \$585,000 **Sale** \$585,000

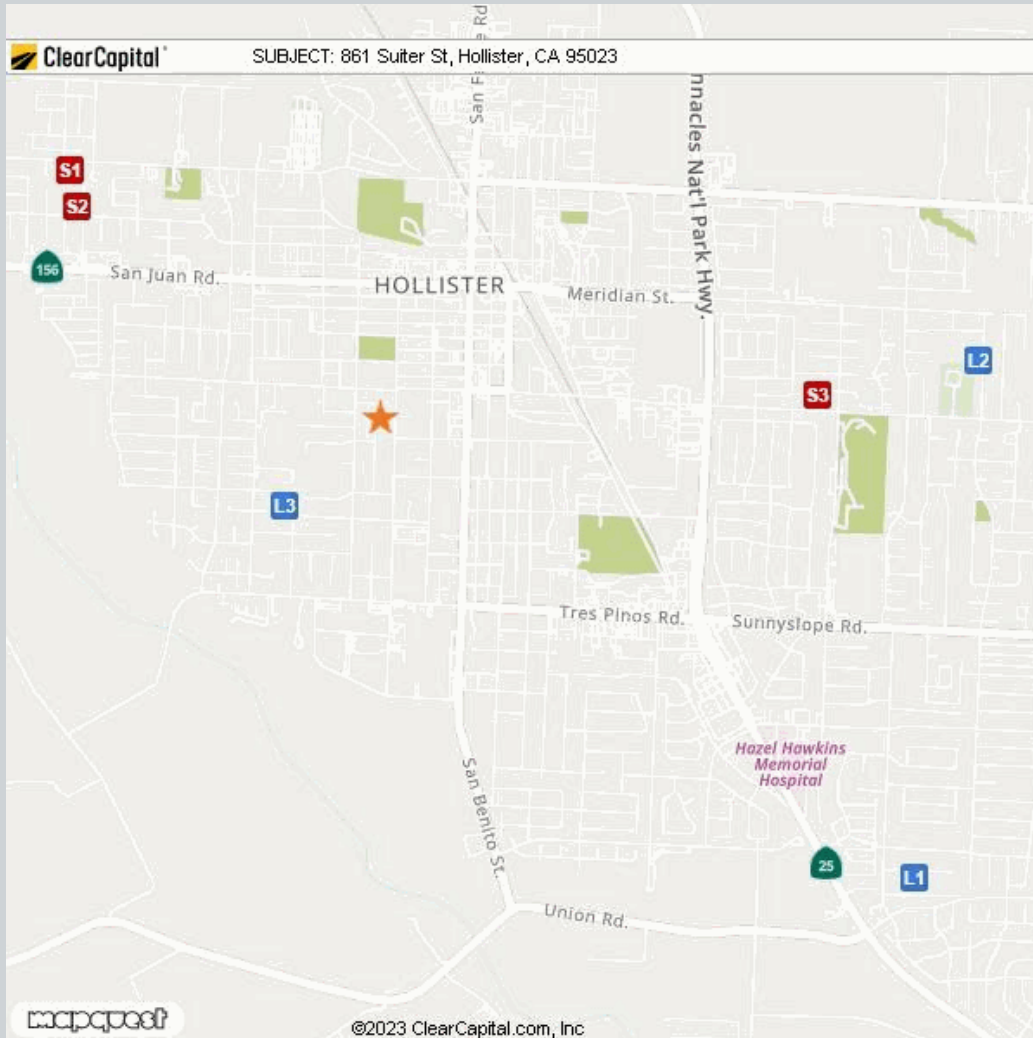

Comparable	Address	Miles to Subject	Mapping Accuracy
★ Subject	861 Suiter Street, Hollister, California 95023	--	Parcel Match
L1 Listing 1	1261 Loma Vista Dr., Hollister, CA 95023	1.93 Miles ¹	Parcel Match
L2 Listing 2	600 Clearview Dr., Hollister, CA 95023	1.65 Miles ¹	Parcel Match
L3 Listing 3	820 B Street, Hollister, CA 95023	0.36 Miles ¹	Parcel Match
S1 Sold 1	21 Gonzalez Dr., Hollister, CA 95023	1.09 Miles ¹	Parcel Match
S2 Sold 2	180 Miller Rd., Hollister, CA 95023	1.01 Miles ¹	Parcel Match
S3 Sold 3	951 Apple Ct., Hollister, CA 95023	1.20 Miles ¹	Parcel Match

¹ The Comparable "Distance from Subject" value has been calculated by the Clear Capital system.

² The Comparable "Distance from Subject" value has been provided by the Real Estate Professional.

Addendum: Report Purpose

Market Approach and Market Time

The Market Approach of this report, as established by the customer, is: **Fair Market Price**. (See definition below.)

The Marketing Time as specified by the customer is **Typical**. (See definition below.)

Definitions:

Fair Market Price	A price at which the property would sell between a willing buyer and a willing seller neither being compelled by undue pressure and both having reasonable knowledge of relevant facts.
Distressed Price	A price at which the property would sell between a willing buyer and a seller acting under duress.
Marketing Time	The amount of time the property is exposed to a pool of prospective buyers before going into contract. The customer either specifies the number of days, requests a marketing time that is typical to the subject's market area and/or requests an abbreviated marketing time.
Typical for Local Market	The estimated time required to adequately expose the subject property to the market resulting in a contract of sale.

Addendum: Report Purpose - cont.

Report Instructions

This section shows the instructions that were approved by the customer and provided to the broker prior to completing the report.

Instructions last updated: 7/17/2017

Purpose:

Please determine a fair market price for this property at which it would sell in a typical marketing time for the area.

Customer Specific Requests:

If the property is commercial or mixed use, please stop and contact Clear Capital as soon as possible

Form Help:

There are blue question marks (?) throughout this form. These are designed to offer guidance for that particular section of the form. Please click on them for help.

Comparable Requirements:

1. Please use fair market comps from the same neighborhood, block or subdivision whenever possible.
2. Please only use REO comparables if the market is driven by REOs and they are comparable in characteristics and condition.
3. Please use comps that have closed in the past 3 months to show the current market conditions or comment in the report if this is not possible. In rapidly changing markets, active listing comps should be given equal or greater weight than sold comps in your analysis.

Standard Instructions:

1. Clear Capital Code Of Conduct - Please make sure that you are always abiding by the Clear Capital Code of Conduct when completing valuation reports.
2. If the subject is currently listed, please consider all available information pertaining to the subject's condition. This information should be utilized when developing the assumption of the subject's condition.
3. Use the subject characteristics provided in the report Grid (if preloaded) to evaluate the property. This information is from a full interior appraisal and is assumed to be most accurate. If your inspection reveals obvious inaccuracies, please explain in the narrative of the report.
4. Include sufficient detail to help our mutual customer gain a complete understanding of the subject's neighborhood such as neighborhood desirability, amenities, parks, schools, commercial or industrial influences, REO activity, traffic, board-up-homes, etc.
5. Do not approach occupants or owners.
6. If the subject is a Commercial property, contact Clear Capital immediately at 530-582-5011 for direction on how to proceed with the report.
7. Please do not accept if you or your office has completed a report on this property in the last month, are currently listing this property, or have any vested interest in the subject property.
8. Clear Capital does not allow any log ins from IP addresses from foreign countries. This includes, but is not limited to; data entry services, form completion services, etc. Also, it is against Clear Capital code of conduct to share your password with anyone who is not a W2 employee in your office.
9. Clear Capital and our mutual customers greatly appreciate your expertise. If you cannot personally inspect the property, select comparables, and determine a price for the subject, please do not accept this report. Per the standards and guidelines adopted by Clear Capital and other industry leaders, the use of assistants to complete any of the aforementioned tasks is not permitted.

Report Instructions - cont.

Due to the importance of an independent opinion of price, please do not discuss your price with anyone or be influenced by list price, pending offers, accept comp packets, repair estimates or the listing agent's opinion.

1. One current, original photo of the front of the subject 2. One address verification photo 3. One street scene photo looking down the street 4. MLS listing and sold comp photos required, please comment if no MLS.

Broker Information

Broker Name	Cassandra Cook	Company/Brokerage	C21 Showcase REALTORS
License No	01051257	Address	1471 Black Forest Dr. Hollister CA 95023
License Expiration	08/25/2026	License State	CA
Phone	8318019100	Email	cassandracoockrealestate@gmail.com
Broker Distance to Subject	1.09 miles	Date Signed	08/12/2023

By confirming the above contact and real estate license information and submitting the report, the above signed hereby certifies and agrees that: 1) I personally took the pictures, selected comparables, and determined the price conclusion. 2) To the best of my knowledge, the statements of fact contained in this report are true and correct. 3) The reported analyses, opinions, and conclusions are my personal, impartial, and unbiased professional analyses, opinions, and conclusions. 4) I have no present or prospective interest in the property that is the subject of this report and no personal interest with respect to the parties involved. 5) I have no bias with respect to the property that is the subject of this report or to the parties involved with this assignment. 6) My compensation for completing this assignment is not contingent upon the development or reporting of a predetermined price point. 7) I did not base, either partially or completely, my analysis and/or opinion and conclusions in this report on race, color, religion, sex, age, marital status, handicap, familial status, or national origin of either the prospective owners or occupants of the subject property or of the present owners or occupants of the properties in the vicinity of the subject property or on any other basis prohibited by law. 8) I maintain errors and omissions insurance, to the extent required by state law, for all liability associated with the preparation of this Report.

Disclaimer

This document is not an appraisal as defined by USPAP (Uniform Standards of Professional Appraisal Practice). It is not to be construed as an appraisal and may not be used as such for any purpose.

Unless otherwise specifically agreed to in writing:

The intended purpose of this report is to assist the Clear Capital account holder in making decisions within the scope of applicable statutory and regulatory requirements and performing required due diligence. This document is provided solely for the use of the Clear Capital account holder and not any other party, is not intended as any guarantee of value and/or condition of the subject property and should not be relied on as such. In the event that this document is found to be defective, incorrect, negligently prepared or unfit for its authorized use, Clear Capital's sole liability shall be to promptly refund the total fee expended by the account holder for this report or to replace it at no charge to the account holder, but in no event shall Clear Capital be responsible to the account holder for any indirect or consequential damages whatsoever. This warranty is in lieu of all other warranties, express or implied, except where otherwise required by law. The account holder shall notify Clear Capital within thirty (30) days of this report's delivery to the account holder if it believes that this document is defective, incorrect, negligently prepared or unfit for its authorized use. Under no circumstances may Clear Capital forms or their contents be published, copied, replicated, or mimicked.