

Please Note: This report was completed with the following assumptions: Market Approach: **Fair Market Price** , Marketing Time: **Typical** . Important additional information relating to this report, including use and restrictions, is contained in an attached addendum which is an integral part of this report.

Address	13428 Panorama Loop Ne, Albuquerque, NM 87123	Order ID	8916090	Property ID	34565707
Inspection Date	09/09/2023	Date of Report	09/16/2023		
Loan Number	55157	APN	102205652648710808		
Borrower Name	Breckenridge Property Fund 2016 LLC	County	Bernalillo		

Tracking IDs					
Order Tracking ID	09.07.23 BPO Request	Tracking ID 1	09.07.23 BPO Request		
Tracking ID 2	--	Tracking ID 3	--		

General Conditions		
Owner	MICHAEL S ROSS	Condition Comments Frame/stucco constructed 2 story design townhome that is attached on one side. The property has been posted by the city and presumed vacant.
R. E. Taxes	\$2,391	
Assessed Value	\$58,210	
Zoning Classification	Residential	
Property Type	Townhouse	
Occupancy	Vacant	
Secure?	Yes (could not access)	
Ownership Type	Fee Simple	
Property Condition	Average	
Estimated Exterior Repair Cost	\$0	
Estimated Interior Repair Cost	\$0	
Total Estimated Repair	\$0	
HOA	No	
Visible From Street	Visible	
Road Type	Public	

Neighborhood & Market Data		
Location Type	Suburban	Neighborhood Comments This area of the city is somewhat mixed, with single family houses, town homes and attached units, all located close to the major interstate highway. The neighborhood exhibits average care and maintenance. Current market however, is still a seller's market and inventory remains low.
Local Economy	Stable	
Sales Prices in this Neighborhood	Low: \$210,000 High: \$327,920	
Market for this type of property	Remained Stable for the past 6 months.	
Normal Marketing Days	<30	

Current Listings

	Subject	Listing 1 *	Listing 2	Listing 3
Street Address	13428 Panorama Loop Ne	515 Pinon Creek Rd	13513 Skyline Road	501 Pinon Creek Road
City, State	Albuquerque, NM	Albuquerque, NM	Albuquerque, NM	Albuquerque, NM
Zip Code	87123	87123	87123	87123
Datasource	Public Records	MLS	MLS	MLS
Miles to Subj.	--	0.59 ¹	0.11 ¹	0.56 ¹
Property Type	Other	Other	Other	Other
Original List Price \$	\$	\$220,000	\$260,000	\$278,500
List Price \$	--	\$220,000	\$260,000	\$278,500
Original List Date		08/01/2023	08/15/2023	08/04/2023
DOM · Cumulative DOM	-- · --	2 · 46	3 · 32	1 · 43
Age (# of years)	43	36	35	37
Condition	Average	Average	Average	Average
Sales Type	--	Fair Market Value	Fair Market Value	Fair Market Value
Location	Neutral ; Residential	Neutral ; Residential	Neutral ; Residential	Neutral ; Residential
View	Neutral ; Residential	Neutral ; Residential	Neutral ; Residential	Neutral ; Residential
Style/Design	2 Stories ranch	2 Stories ranch	1 Story ranch	2 Stories ranch
# Units	1	1	1	1
Living Sq. Feet	1,480	1,288	1,505	1,587
Bdrm · Bths · ½ Bths	2 · 2	2 · 2	3 · 2	2 · 2
Total Room #	4	4	5	4
Garage (Style/Stalls)	Attached 1 Car	Attached 2 Car(s)	Attached 2 Car(s)	Attached 2 Car(s)
Basement (Yes/No)	No	No	No	No
Basement (% Fin)	0%	0%	0%	0%
Basement Sq. Ft.	--	--	--	--
Pool/Spa	--	--	--	--
Lot Size	0.13 acres	.04 acres	.09 acres	.04 acres
Other	fencing	fencing	fencing	fencing

* Listing 1 is the most comparable listing to the subject.

¹ Comp's "Miles to Subject" was calculated by the system.

² Comp's "Miles to Subject" provided by Real Estate Professional.

³ Subject \$/ft based upon as-is sale price.

Listing Comments Why the comparable listing is superior or inferior to the subject.

Listing 1 All of my comps are similar construction, size and age semi attached townhomes. This property has sweeping views of the sunset and a view balcony. Nice property and front landscaping

Listing 2 Cozy single story townhome with double garage....mature landscaping and front courtyard and landscaping

Listing 3 Great views from this attached townhome that also has updated stucco, heating and cooling systems and a new roof.

Recent Sales

	Subject	Sold 1 *	Sold 2	Sold 3
Street Address	13428 Panorama Loop Ne	187 Vista Point Court	13815 Grady Court	13420 Panorama Loop
City, State	Albuquerque, NM	Albuquerque, NM	Albuquerque, NM	Albuquerque, NM
Zip Code	87123	87123	87123	87123
Datasource	Public Records	MLS	MLS	MLS
Miles to Subj.	--	0.13 ¹	0.64 ¹	0.02 ¹
Property Type	Other	Other	Other	Other
Original List Price \$	--	\$225,000	\$240,000	\$249,900
List Price \$	--	\$225,000	\$240,000	\$249,900
Sale Price \$	--	\$230,000	\$240,000	\$240,000
Type of Financing	--	Conv	Conv	Conv
Date of Sale	--	08/11/2023	07/18/2023	08/31/2023
DOM · Cumulative DOM	-- · --	5 · 40	1 · 49	3 · 33
Age (# of years)	43	40	27	41
Condition	Average	Average	Average	Average
Sales Type	--	Fair Market Value	Fair Market Value	Fair Market Value
Location	Neutral ; Residential	Neutral ; Residential	Neutral ; Residential	Neutral ; Residential
View	Neutral ; Residential	Neutral ; Residential	Neutral ; Residential	Neutral ; Residential
Style/Design	2 Stories ranch	2 Stories ranch	2 Stories ranch	1 Story ranch
# Units	1	1	1	1
Living Sq. Feet	1,480	1,262	1,261	1,333
Bdrm · Bths · ½ Bths	2 · 2	2 · 1 · 1	3 · 2	2 · 2
Total Room #	4	4	5	4
Garage (Style/Stalls)	Attached 1 Car	Attached 1 Car	Attached 2 Car(s)	Attached 2 Car(s)
Basement (Yes/No)	No	No	No	No
Basement (% Fin)	0%	0%	0%	0%
Basement Sq. Ft.	--	--	--	--
Pool/Spa	--	--	--	--
Lot Size	0.13 acres	.11 acres	.08 acres	.08 acres
Other	fencing	fencing	fencing	fencing
Net Adjustment	--	+\$7,540	+\$9,570	+\$1,410
Adjusted Price	--	\$237,540	\$249,570	\$241,410

* Sold 1 is the most comparable sale to the subject.

¹ Comp's "Miles to Subject" was calculated by the system.

² Comp's "Miles to Subject" provided by Real Estate Professional.

³ Subject \$/ft based upon as-is sale price.

Recent Sales - Cont.

Reasons for Adjustments Why the comparable sale is superior or inferior to the subject.

- Sold 1** +\$6540=GLA +\$1k=bath Some updating has been done ie: cooling system replaced with refrigerated A/C, amazing mountain and city views, updated electrical system.
- Sold 2** -\$3k=garage +\$6570=GLA Similar styling and construction....newer model.... property as had good care and maintenance.
- Sold 3** Located very close to subject, however, this property has had good care and some updating ie: granite counters, appliances, flooring, primary bath remodel. Also superior garage size. -\$3k=garage, +\$4410=GLA

Subject Sales & Listing History

Current Listing Status	Not Currently Listed			Listing History Comments			
Listing Agency/Firm				na			
Listing Agent Name							
Listing Agent Phone							
# of Removed Listings in Previous 12 Months	0						
# of Sales in Previous 12 Months	0						
Original List Date	Original List Price	Final List Date	Final List Price	Result	Result Date	Result Price	Source

Marketing Strategy

	As Is Price	Repaired Price
Suggested List Price	\$242,000	\$242,000
Sales Price	\$240,000	\$240,000
30 Day Price	\$238,000	--
Comments Regarding Pricing Strategy		
Few comps available for this property....those used are deemed best available. Based on current sold comps this is fair value for subject.		

Clear Capital Quality Assurance Comments Addendum

Reviewer's Notes	**Dispute Resolution (9/16/2023)** The report has been corrected/additional commentary provided to address the dispute requested. The subjects property type has been updated to Townhouse
-------------------------	--

Subject Photos



Front



Address Verification



Side

Listing Photos

L1 515 Pinon Creek Rd
Albuquerque, NM 87123

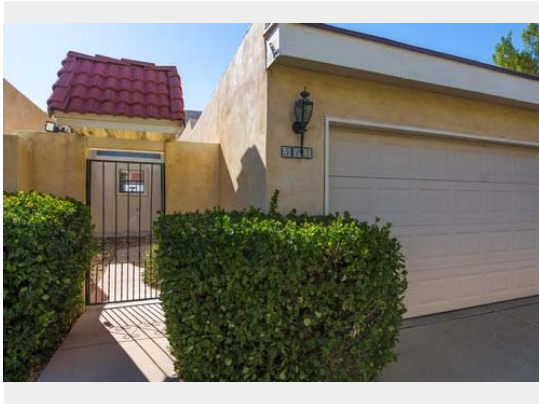

Front

L2 13513 Skyline Road
Albuquerque, NM 87123



Front

L3 501 Pinon Creek Road
Albuquerque, NM 87123

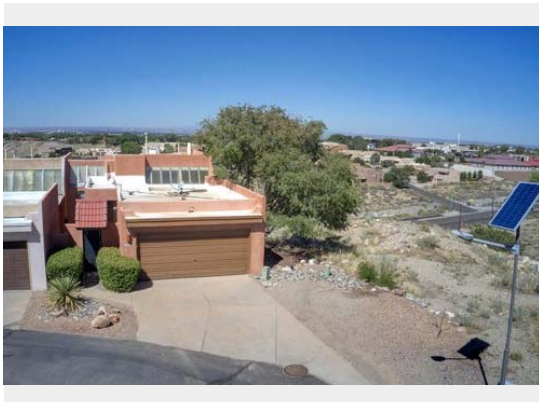

Front

Sales Photos

S1 187 Vista Point Court
Albuquerque, NM 87123



Front

S2 13815 Grady Court
Albuquerque, NM 87123



Front

S3 13420 Panorama Loop
Albuquerque, NM 87123



Front

ClearMaps Addendum

Address ★ 13428 Panorama Loop Ne, Albuquerque, NM 87123

Loan Number 55157

Suggested List \$242,000

Suggested Repaired \$242,000

Sale \$240,000

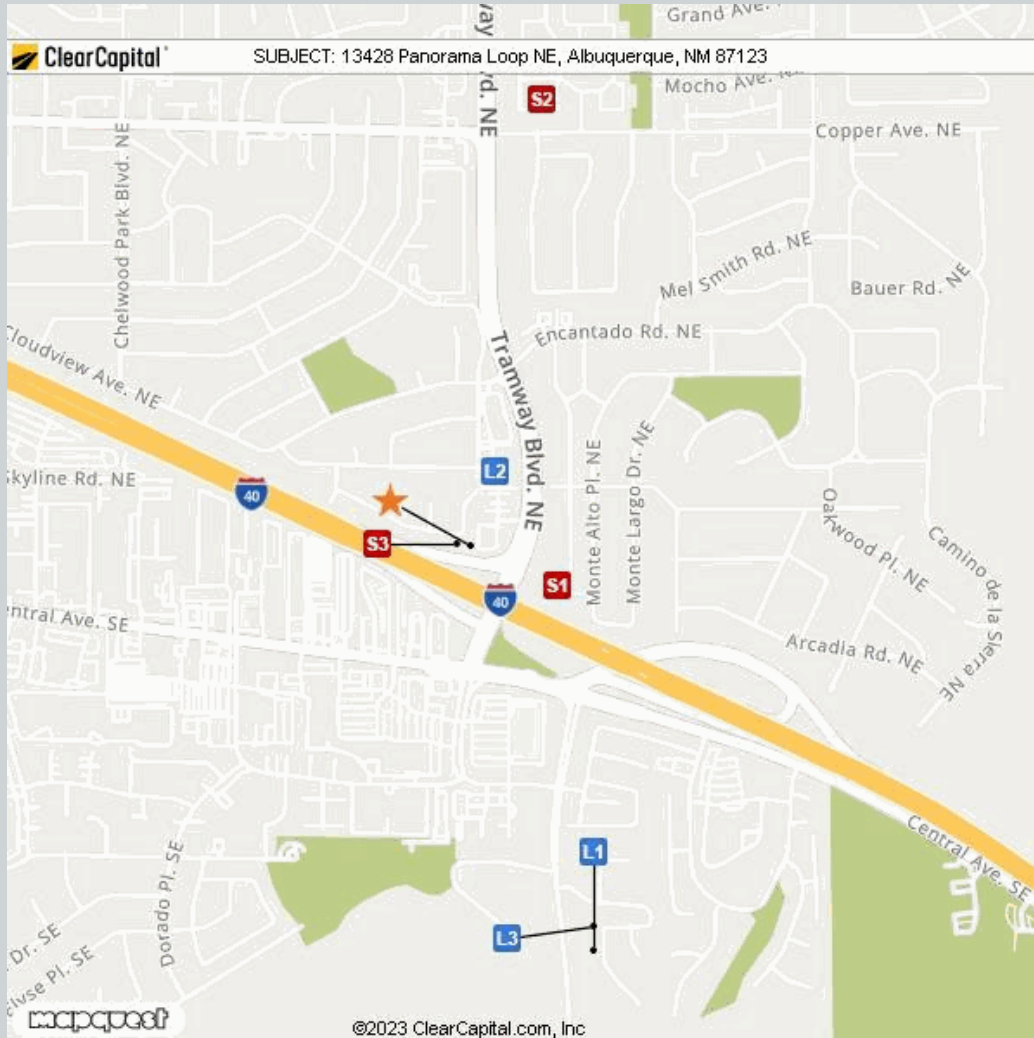

Comparable	Address	Miles to Subject	Mapping Accuracy
★ Subject	13428 Panorama Loop Ne, Albuquerque, NM 87123	--	Parcel Match
L1 Listing 1	515 Pinon Creek Rd, Albuquerque, NM 87123	0.59 Miles ¹	Parcel Match
L2 Listing 2	13513 Skyline Road, Albuquerque, NM 87123	0.11 Miles ¹	Parcel Match
L3 Listing 3	501 Pinon Creek Road, Albuquerque, NM 87123	0.56 Miles ¹	Parcel Match
S1 Sold 1	187 Vista Point Court, Albuquerque, NM 87123	0.13 Miles ¹	Parcel Match
S2 Sold 2	13815 Grady Court, Albuquerque, NM 87123	0.64 Miles ¹	Parcel Match
S3 Sold 3	13420 Panorama Loop, Albuquerque, NM 87123	0.02 Miles ¹	Parcel Match

¹ The Comparable "Distance from Subject" value has been calculated by the Clear Capital system.

² The Comparable "Distance from Subject" value has been provided by the Real Estate Professional.

Addendum: Report Purpose

Market Approach and Market Time

The Market Approach of this report, as established by the customer, is: **Fair Market Price**. (See definition below.)

The Marketing Time as specified by the customer is **Typical**. (See definition below.)

Definitions:

Fair Market Price

A price at which the property would sell between a willing buyer and a willing seller neither being compelled by undue pressure and both having reasonable knowledge of relevant facts.

Distressed Price

A price at which the property would sell between a willing buyer and a seller acting under duress.

Marketing Time

The amount of time the property is exposed to a pool of prospective buyers before going into contract. The customer either specifies the number of days, requests a marketing time that is typical to the subject's market area and/or requests an abbreviated marketing time.

Typical for Local Market

The estimated time required to adequately expose the subject property to the market resulting in a contract of sale.

Addendum: Report Purpose - cont.

Report Instructions

This section shows the instructions that were approved by the customer and provided to the broker prior to completing the report.

Instructions last updated: 7/17/2017

Purpose:

Please determine a fair market price for this property at which it would sell in a typical marketing time for the area.

Customer Specific Requests:

If the property is commercial or mixed use, please stop and contact Clear Capital as soon as possible

Form Help:

There are blue question marks (?) throughout this form. These are designed to offer guidance for that particular section of the form. Please click on them for help.

Comparable Requirements:

1. Please use fair market comps from the same neighborhood, block or subdivision whenever possible.
2. Please only use REO comparables if the market is driven by REOs and they are comparable in characteristics and condition.
3. Please use comps that have closed in the past 3 months to show the current market conditions or comment in the report if this is not possible. In rapidly changing markets, active listing comps should be given equal or greater weight than sold comps in your analysis.

Standard Instructions:

1. Clear Capital Code Of Conduct - Please make sure that you are always abiding by the Clear Capital Code of Conduct when completing valuation reports.
2. If the subject is currently listed, please consider all available information pertaining to the subject's condition. This information should be utilized when developing the assumption of the subject's condition.
3. Use the subject characteristics provided in the report Grid (if preloaded) to evaluate the property. This information is from a full interior appraisal and is assumed to be most accurate. If your inspection reveals obvious inaccuracies, please explain in the narrative of the report.
4. Include sufficient detail to help our mutual customer gain a complete understanding of the subject's neighborhood such as neighborhood desirability, amenities, parks, schools, commercial or industrial influences, REO activity, traffic, board-up-homes, etc.
5. Do not approach occupants or owners.
6. If the subject is a Commercial property, contact Clear Capital immediately at 530-582-5011 for direction on how to proceed with the report.
7. Please do not accept if you or your office has completed a report on this property in the last month, are currently listing this property, or have any vested interest in the subject property.
8. Clear Capital does not allow any log ins from IP addresses from foreign countries. This includes, but is not limited to; data entry services, form completion services, etc. Also, it is against Clear Capital code of conduct to share your password with anyone who is not a W2 employee in your office.
9. Clear Capital and our mutual customers greatly appreciate your expertise. If you cannot personally inspect the property, select comparables, and determine a price for the subject, please do not accept this report. Per the standards and guidelines adopted by Clear Capital and other industry leaders, the use of assistants to complete any of the aforementioned tasks is not permitted.

Report Instructions - cont.

Due to the importance of an independent opinion of price, please do not discuss your price with anyone or be influenced by list price, pending offers, accept comp packets, repair estimates or the listing agent's opinion.

1. One current, original photo of the front of the subject 2. One address verification photo 3. One street scene photo looking down the street 4. MLS listing and sold comp photos required, please comment if no MLS.

Broker Information

Broker Name	Susan Bloom	Company/Brokerage	Realty 1 of New Mexico
License No	26181	Address	1920 Rosewood Ave NW Albuquerque NM 87120
License Expiration	03/31/2025	License State	NM
Phone	5052280671	Email	sbbloom2000@aol.com
Broker Distance to Subject	12.75 miles	Date Signed	09/09/2023

By confirming the above contact and real estate license information and submitting the report, the above signed hereby certifies and agrees that: 1) I personally took the pictures, selected comparables, and determined the price conclusion. 2) To the best of my knowledge, the statements of fact contained in this report are true and correct. 3) The reported analyses, opinions, and conclusions are my personal, impartial, and unbiased professional analyses, opinions, and conclusions. 4) I have no present or prospective interest in the property that is the subject of this report and no personal interest with respect to the parties involved. 5) I have no bias with respect to the property that is the subject of this report or to the parties involved with this assignment. 6) My compensation for completing this assignment is not contingent upon the development or reporting of a predetermined price point. 7) I did not base, either partially or completely, my analysis and/or opinion and conclusions in this report on race, color, religion, sex, age, marital status, handicap, familial status, or national origin of either the prospective owners or occupants of the subject property or of the present owners or occupants of the properties in the vicinity of the subject property or on any other basis prohibited by law. 8) I maintain errors and omissions insurance, to the extent required by state law, for all liability associated with the preparation of this Report.

Disclaimer

This document is not an appraisal as defined by USPAP (Uniform Standards of Professional Appraisal Practice). It is not to be construed as an appraisal and may not be used as such for any purpose.

Unless otherwise specifically agreed to in writing:

The intended purpose of this report is to assist the Clear Capital account holder in making decisions within the scope of applicable statutory and regulatory requirements and performing required due diligence. This document is provided solely for the use of the Clear Capital account holder and not any other party, is not intended as any guarantee of value and/or condition of the subject property and should not be relied on as such. In the event that this document is found to be defective, incorrect, negligently prepared or unfit for its authorized use, Clear Capital's sole liability shall be to promptly refund the total fee expended by the account holder for this report or to replace it at no charge to the account holder, but in no event shall Clear Capital be responsible to the account holder for any indirect or consequential damages whatsoever. This warranty is in lieu of all other warranties, express or implied, except where otherwise required by law. The account holder shall notify Clear Capital within thirty (30) days of this report's delivery to the account holder if it believes that this document is defective, incorrect, negligently prepared or unfit for its authorized use. Under no circumstances may Clear Capital forms or their contents be published, copied, replicated, or mimicked.