

Please Note: This report was completed with the following assumptions: Market Approach: **Fair Market Price** , Marketing Time: **Typical** . Important additional information relating to this report, including use and restrictions, is contained in an attached addendum which is an integral part of this report.

Address	601 Riverway Lane, Leander, TX 78641	Order ID	8951021	Property ID	34646588
Inspection Date	09/29/2023	Date of Report	09/29/2023		
Loan Number	55197	APN	R386957		
Borrower Name	Catamount Properties 2018 LLC	County	Williamson		

Tracking IDs

Order Tracking ID	09.29.23 BPO Request	Tracking ID 1	09.29.23 BPO Request
Tracking ID 2	--	Tracking ID 3	--

General Conditions

Owner	Janes Todd M	Condition Comments Property appears maintained in average condition. No required repairs observed.
R. E. Taxes	\$7,216	
Assessed Value	\$328,207	
Zoning Classification	SFR-A1	
Property Type	SFR	
Occupancy	Occupied	
Ownership Type	Fee Simple	
Property Condition	Average	
Estimated Exterior Repair Cost	\$0	
Estimated Interior Repair Cost	\$0	
Total Estimated Repair	\$0	
HOA	No	
Visible From Street	Visible	
Road Type	Public	

Neighborhood & Market Data

Location Type	Suburban	Neighborhood Comments Subdivision in Leander, a far NW suburb in the greater Austin metropolitan area. Leander includes the final station on the light rail commuter line to downtown Austin. An elementary school is located in the subdivision. Market prices increased rapidly in 2021. Market is now correcting with higher interest rates.
Local Economy	Improving	
Sales Prices in this Neighborhood	Low: \$270,000 High: \$354,000	
Market for this type of property	Decreased 5 % in the past 6 months.	
Normal Marketing Days	<90	

Current Listings

	Subject	Listing 1	Listing 2 *	Listing 3
Street Address	601 Riverway Lane	512 Riverway Ln	1201 Waterfall Ave	700 Clearcreek Dr
City, State	Leander, TX	Leander, TX	Leander, TX	Leander, TX
Zip Code	78641	78641	78641	78641
Datasource	Tax Records	MLS	MLS	MLS
Miles to Subj.	--	0.03 ¹	0.35 ¹	0.17 ¹
Property Type	SFR	SFR	SFR	SFR
Original List Price \$	\$	\$375,000	\$395,000	\$350,000
List Price \$	--	\$375,000	\$365,000	\$350,000
Original List Date		09/22/2023	06/29/2023	09/27/2023
DOM · Cumulative DOM	-- · --	7 · 7	89 · 92	2 · 2
Age (# of years)	23	24	22	28
Condition	Average	Average	Average	Average
Sales Type	--	Investor	Fair Market Value	Fair Market Value
Location	Neutral ; Residential	Neutral ; Residential	Neutral ; Residential	Neutral ; Residential
View	Neutral ; Residential	Neutral ; Residential	Neutral ; Residential	Neutral ; Residential
Style/Design	1 Story Conv	1 Story Conv	1 Story Conv	1 Story Conv
# Units	1	1	1	1
Living Sq. Feet	1,532	1,730	1,514	1,430
Bdrm · Bths · ½ Bths	3 · 2	3 · 2	3 · 2	3 · 2
Total Room #	7	7	7	7
Garage (Style/Stalls)	Attached 2 Car(s)	Attached 2 Car(s)	Attached 2 Car(s)	Attached 2 Car(s)
Basement (Yes/No)	No	No	No	No
Basement (% Fin)	0%	0%	0%	0%
Basement Sq. Ft.	--	--	--	--
Pool/Spa	--	--	--	--
Lot Size	0.164 acres	0.168 acres	0.194 acres	0.165 acres
Other	--	--	--	--

* Listing 2 is the most comparable listing to the subject.

¹ Comp's "Miles to Subject" was calculated by the system.

² Comp's "Miles to Subject" provided by Real Estate Professional.

³ Subject \$/ft based upon as-is sale price.

Listing Comments Why the comparable listing is superior or inferior to the subject.

Listing 1 Close proximity on same street. Recent investor purchase and update. One year older with additional GLA. Equal bedroom and bath count. Similar lot size. Updated kitchen with quartz counters. Windows replaced in 2016. New HVAC.

Listing 2 One year newer with similar GLA. Equal bedroom and bath counts. Larger lot size. Updated kitchen with granite counters, and tile backsplash. Updated wood laminate flooring in living area and bedrooms.

Listing 3 Five years older with less GLA. Equal bedroom and bath counts. Similar lot size. Updated kitchen with granite counters and SS appliances.

Recent Sales

	Subject	Sold 1	Sold 2 *	Sold 3
Street Address	601 Riverway Lane	513 Sparkling Brook Ln	814 Maplecreek Dr	1506 Rio Bravo Loop
City, State	Leander, TX	Leander, TX	Leander, TX	Leander, TX
Zip Code	78641	78641	78641	78641
Datasource	Tax Records	MLS	MLS	MLS
Miles to Subj.	--	0.06 ¹	0.37 ¹	0.33 ¹
Property Type	SFR	SFR	SFR	SFR
Original List Price \$	--	\$365,000	\$369,000	\$374,900
List Price \$	--	\$353,900	\$325,000	\$349,900
Sale Price \$	--	\$354,000	\$315,000	\$349,900
Type of Financing	--	Fha	Conv	Conv
Date of Sale	--	08/21/2023	08/11/2023	08/25/2023
DOM · Cumulative DOM	-- · --	15 · 46	43 · 92	40 · 77
Age (# of years)	23	24	23	22
Condition	Average	Average	Average	Average
Sales Type	--	Fair Market Value	Investor	Investor
Location	Neutral ; Residential	Neutral ; Residential	Neutral ; Residential	Neutral ; Residential
View	Neutral ; Residential	Neutral ; Residential	Neutral ; Residential	Neutral ; Residential
Style/Design	1 Story Conv	1 Story Conv	1 Story Conv	1 Story Conv
# Units	1	1	1	1
Living Sq. Feet	1,532	1,702	1,530	1,689
Bdrm · Bths · ½ Bths	3 · 2	4 · 2	3 · 2	4 · 2
Total Room #	7	9	7	9
Garage (Style/Stalls)	Attached 2 Car(s)	Attached 2 Car(s)	Attached 2 Car(s)	Attached 2 Car(s)
Basement (Yes/No)	No	No	No	No
Basement (% Fin)	0%	0%	0%	0%
Basement Sq. Ft.	--	--	--	--
Pool/Spa	--	--	--	--
Lot Size	0.164 acres	0.171 acres	0.179 acres	0.168 acres
Other	--	--	--	--
Net Adjustment	--	-\$5,000	\$0	-\$8,000
Adjusted Price	--	\$349,000	\$315,000	\$341,900

* Sold 2 is the most comparable sale to the subject.

¹ Comp's "Miles to Subject" was calculated by the system.

² Comp's "Miles to Subject" provided by Real Estate Professional.

³ Subject \$/ft based upon as-is sale price.

Recent Sales - Cont.

Reasons for Adjustments Why the comparable sale is superior or inferior to the subject.

- Sold 1** Close proximity on next street. One year older with additional GLA and bedroom. Slightly larger lot size. Updated wood laminate flooring throughout.
- Sold 2** Equal age and GLA. Equal bedroom and bath counts. Slightly larger lot size. Updated tile flooring throughout. Former rental property.
- Sold 3** One year newer with additional GLA, and bedroom. Equal bath count. Similar lot size. New roofing, HVAC, and water heater.

Subject Sales & Listing History

Current Listing Status	Not Currently Listed		Listing History Comments				
Listing Agency/Firm			Last listed/sold in 2013.				
Listing Agent Name							
Listing Agent Phone							
# of Removed Listings in Previous 12 Months	0						
# of Sales in Previous 12 Months	0						
Original List Date	Original List Price	Final List Date	Final List Price	Result	Result Date	Result Price	Source

Marketing Strategy

	As Is Price	Repaired Price
Suggested List Price	\$335,000	\$335,000
Sales Price	\$330,000	\$330,000
30 Day Price	\$315,000	--
Comments Regarding Pricing Strategy		
All comps located in the subdivision. All sales within 90 days.		

Clear Capital Quality Assurance Comments Addendum

Reviewer's Notes	The broker's as-is conclusion reflects the market for the subject. Comps are within a reasonable distance, relatively current, and accurately reflect the subject's defining characteristics. Thus, the as-is conclusion appears to be adequately supported.
-------------------------	--

Subject Photos



Front

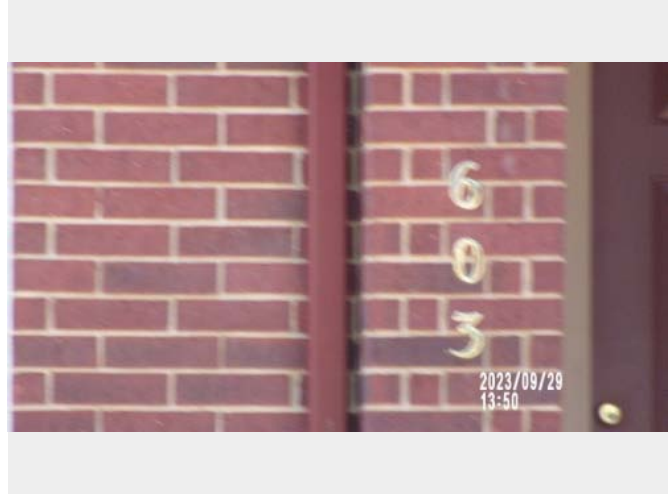

Address Verification



Side

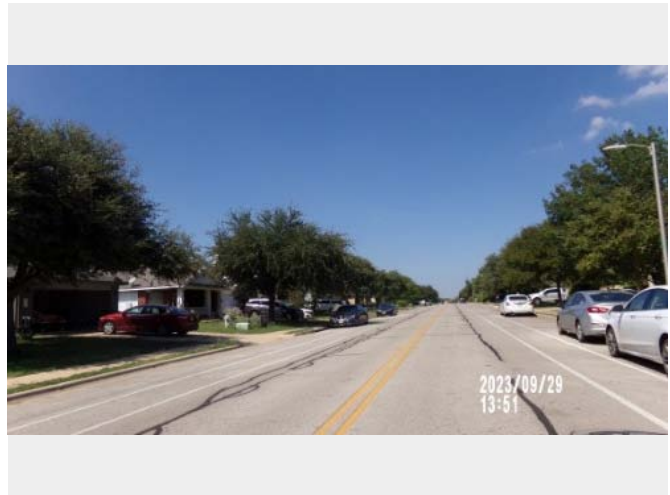

Street



Street

Listing Photos

L1 512 Riverway Ln
Leander, TX 78641



Front

L2 1201 Waterfall Ave
Leander, TX 78641



Front

L3 700 Clearcreek Dr
Leander, TX 78641



Front

Sales Photos

S1 513 Sparkling Brook Ln
Leander, TX 78641



Front

S2 814 Maplecreek Dr
Leander, TX 78641



Front

S3 1506 Rio Bravo Loop
Leander, TX 78641



Front

ClearMaps Addendum

Address ★ 601 Riverway Lane, Leander, TX 78641

Loan Number 55197

Suggested List \$335,000

Suggested Repaired \$335,000

Sale \$330,000

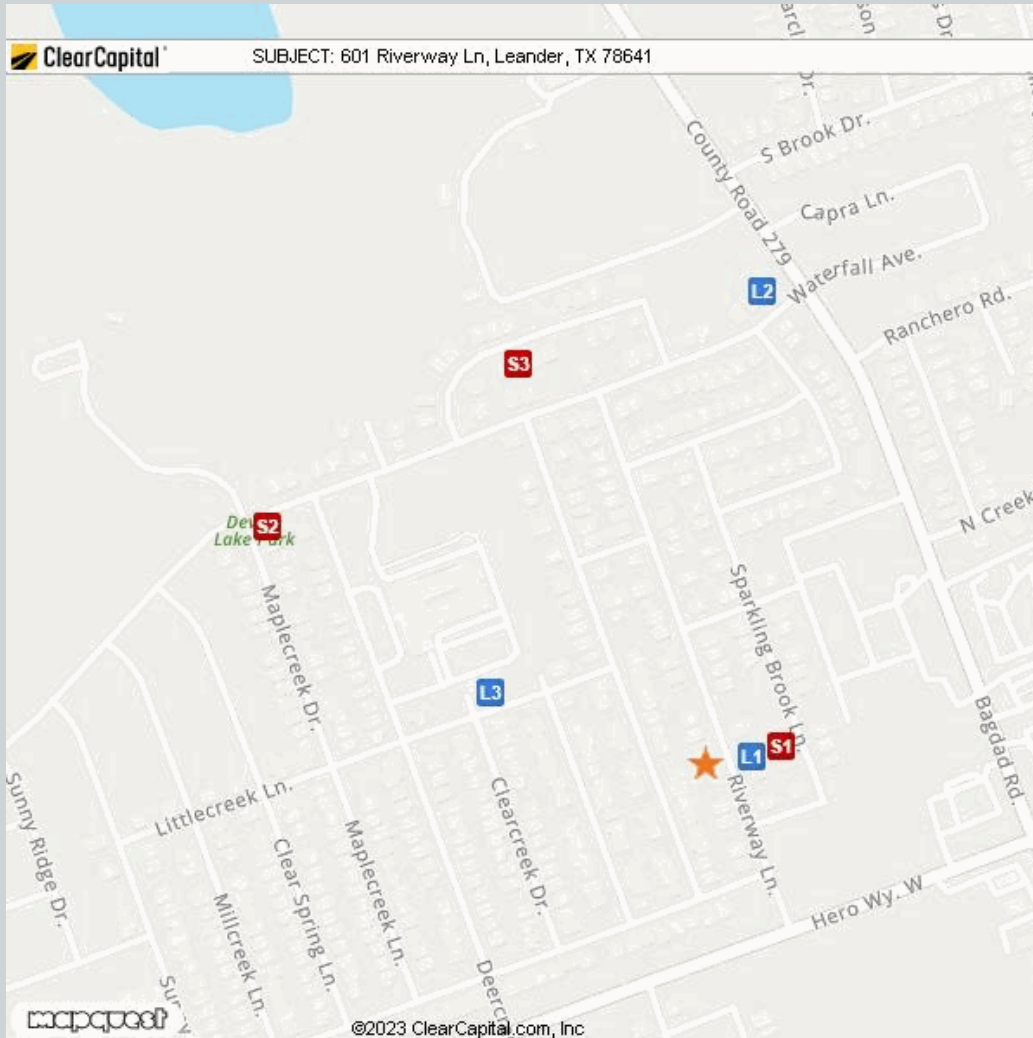

Comparable	Address	Miles to Subject	Mapping Accuracy
★ Subject	601 Riverway Lane, Leander, TX 78641	--	Parcel Match
L1 Listing 1	512 Riverway Ln, Leander, TX 78641	0.03 Miles ¹	Parcel Match
L2 Listing 2	1201 Waterfall Ave, Leander, TX 78641	0.35 Miles ¹	Parcel Match
L3 Listing 3	700 Clearcreek Dr, Leander, TX 78641	0.17 Miles ¹	Parcel Match
S1 Sold 1	513 Sparkling Brook Ln, Leander, TX 78641	0.06 Miles ¹	Parcel Match
S2 Sold 2	814 Maplecreek Dr, Leander, TX 78641	0.37 Miles ¹	Parcel Match
S3 Sold 3	1506 Rio Bravo Loop, Leander, TX 78641	0.33 Miles ¹	Parcel Match

¹ The Comparable "Distance from Subject" value has been calculated by the Clear Capital system.

² The Comparable "Distance from Subject" value has been provided by the Real Estate Professional.

Addendum: Report Purpose

Market Approach and Market Time

The Market Approach of this report, as established by the customer, is: **Fair Market Price**. (See definition below.)

The Marketing Time as specified by the customer is **Typical**. (See definition below.)

Definitions:

Fair Market Price

A price at which the property would sell between a willing buyer and a willing seller neither being compelled by undue pressure and both having reasonable knowledge of relevant facts.

Distressed Price

A price at which the property would sell between a willing buyer and a seller acting under duress.

Marketing Time

The amount of time the property is exposed to a pool of prospective buyers before going into contract. The customer either specifies the number of days, requests a marketing time that is typical to the subject's market area and/or requests an abbreviated marketing time.

Typical for Local Market

The estimated time required to adequately expose the subject property to the market resulting in a contract of sale.

Addendum: Report Purpose - cont.

Report Instructions

This section shows the instructions that were approved by the customer and provided to the broker prior to completing the report.

Instructions last updated: 7/17/2017

Purpose:

Please determine a fair market price for this property at which it would sell in a typical marketing time for the area.

Customer Specific Requests:

If the property is commercial or mixed use, please stop and contact Clear Capital as soon as possible

Form Help:

There are blue question marks (?) throughout this form. These are designed to offer guidance for that particular section of the form. Please click on them for help.

Comparable Requirements:

1. Please use fair market comps from the same neighborhood, block or subdivision whenever possible.
2. Please only use REO comparables if the market is driven by REOs and they are comparable in characteristics and condition.
3. Please use comps that have closed in the past 3 months to show the current market conditions or comment in the report if this is not possible. In rapidly changing markets, active listing comps should be given equal or greater weight than sold comps in your analysis.

Standard Instructions:

1. Clear Capital Code Of Conduct - Please make sure that you are always abiding by the Clear Capital Code of Conduct when completing valuation reports.
2. If the subject is currently listed, please consider all available information pertaining to the subject's condition. This information should be utilized when developing the assumption of the subject's condition.
3. Use the subject characteristics provided in the report Grid (if preloaded) to evaluate the property. This information is from a full interior appraisal and is assumed to be most accurate. If your inspection reveals obvious inaccuracies, please explain in the narrative of the report.
4. Include sufficient detail to help our mutual customer gain a complete understanding of the subject's neighborhood such as neighborhood desirability, amenities, parks, schools, commercial or industrial influences, REO activity, traffic, board-up-homes, etc.
5. Do not approach occupants or owners.
6. If the subject is a Commercial property, contact Clear Capital immediately at 530-582-5011 for direction on how to proceed with the report.
7. Please do not accept if you or your office has completed a report on this property in the last month, are currently listing this property, or have any vested interest in the subject property.
8. Clear Capital does not allow any log ins from IP addresses from foreign countries. This includes, but is not limited to; data entry services, form completion services, etc. Also, it is against Clear Capital code of conduct to share your password with anyone who is not a W2 employee in your office.
9. Clear Capital and our mutual customers greatly appreciate your expertise. If you cannot personally inspect the property, select comparables, and determine a price for the subject, please do not accept this report. Per the standards and guidelines adopted by Clear Capital and other industry leaders, the use of assistants to complete any of the aforementioned tasks is not permitted.

Report Instructions - cont.

Due to the importance of an independent opinion of price, please do not discuss your price with anyone or be influenced by list price, pending offers, accept comp packets, repair estimates or the listing agent's opinion.

1. One current, original photo of the front of the subject 2. One address verification photo 3. One street scene photo looking down the street 4. MLS listing and sold comp photos required, please comment if no MLS.

Broker Information

Broker Name	Shane Petty	Company/Brokerage	AHMS Realty, LLC
License No	0606299	Address	2018 Autumn Fire DR Cedar Park TX 78613
License Expiration	09/30/2024	License State	TX
Phone	5126636489	Email	shanebpo@gmail.com
Broker Distance to Subject	6.76 miles	Date Signed	09/29/2023

By confirming the above contact and real estate license information and submitting the report, the above signed hereby certifies and agrees that: 1) I personally took the pictures, selected comparables, and determined the price conclusion. 2) To the best of my knowledge, the statements of fact contained in this report are true and correct. 3) The reported analyses, opinions, and conclusions are my personal, impartial, and unbiased professional analyses, opinions, and conclusions. 4) I have no present or prospective interest in the property that is the subject of this report and no personal interest with respect to the parties involved. 5) I have no bias with respect to the property that is the subject of this report or to the parties involved with this assignment. 6) My compensation for completing this assignment is not contingent upon the development or reporting of a predetermined price point. 7) I did not base, either partially or completely, my analysis and/or opinion and conclusions in this report on race, color, religion, sex, age, marital status, handicap, familial status, or national origin of either the prospective owners or occupants of the subject property or of the present owners or occupants of the properties in the vicinity of the subject property or on any other basis prohibited by law. 8) I maintain errors and omissions insurance, to the extent required by state law, for all liability associated with the preparation of this Report.

Disclaimer

THIS REPORT SHOULD NOT BE CONSIDERED AN APPRAISAL. In making any decision that relies upon my work, you should know that I have not followed the guidelines for development of an appraisal or analysis contained in the Uniform Standards of Professional Appraisal Practice of the Appraisal Foundation.

Unless otherwise specifically agreed to in writing:

The intended purpose of this report is to assist the Clear Capital account holder in making decisions within the scope of applicable statutory and regulatory requirements and performing required due diligence. This document is provided solely for the use of the Clear Capital account holder and not any other party, is not intended as any guarantee of value and/or condition of the subject property and should not be relied on as such. In the event that this document is found to be defective, incorrect, negligently prepared or unfit for its authorized use, Clear Capital's sole liability shall be to promptly refund the total fee expended by the account holder for this report or to replace it at no charge to the account holder, but in no event shall Clear Capital be responsible to the account holder for any indirect or consequential damages whatsoever. This warranty is in lieu of all other warranties, express or implied, except where otherwise required by law. The account holder shall notify Clear Capital within thirty (30) days of this report's delivery to the account holder if it believes that this document is defective, incorrect, negligently prepared or unfit for its authorized use. Under no circumstances may Clear Capital forms or their contents be published, copied, replicated, or mimicked.