

Please Note: This report was completed with the following assumptions: Market Approach: **Fair Market Price** , Marketing Time: **Typical** . Important additional information relating to this report, including use and restrictions, is contained in an attached addendum which is an integral part of this report.

Address	2020 Yellowstone Lane, Denton, TX 76210	Order ID	8993274	Property ID	34718573
Inspection Date	10/26/2023	Date of Report	10/26/2023		
Loan Number	55576	APN	R191102		
Borrower Name	Breckenridge Property Fund 2016 LLC	County	Denton		

Tracking IDs

Order Tracking ID	20231025_BPO	Tracking ID 1	20231025_BPO
Tracking ID 2	--	Tracking ID 3	--

General Conditions

Owner	Lawson Jim Jr	Condition Comments Based on exterior observation, subject property is in Average condition. No immediate repair or modernization required.
R. E. Taxes	\$9,777	
Assessed Value	\$444,335	
Zoning Classification	Residential	
Property Type	SFR	
Occupancy	Occupied	
Ownership Type	Fee Simple	
Property Condition	Average	
Estimated Exterior Repair Cost	\$0	
Estimated Interior Repair Cost	\$0	
Total Estimated Repair	\$0	
HOA	No	
Visible From Street	Visible	
Road Type	Public	

Neighborhood & Market Data

Location Type	Urban	Neighborhood Comments The subject is located in a suburban neighborhood with stable property values and a balanced supply Vs demand of homes. The economy and employment conditions are stable.
Local Economy	Stable	
Sales Prices in this Neighborhood	Low: \$311,920 High: \$528,000	
Market for this type of property	Remained Stable for the past 6 months.	
Normal Marketing Days	<180	

Current Listings

	Subject	Listing 1	Listing 2 *	Listing 3
Street Address	2020 Yellowstone Lane	2102 Millwood	2821 Custer	2205 Bowie
City, State	Denton, TX	Corinth, TX	Corinth, TX	Corinth, TX
Zip Code	76210	76210	76210	76210
Datasource	Tax Records	MLS	MLS	MLS
Miles to Subj.	--	0.39 ¹	0.48 ¹	0.27 ¹
Property Type	SFR	SFR	SFR	SFR
Original List Price \$	\$	\$405,000	\$475,000	\$435,000
List Price \$	--	\$365,000	\$419,990	\$435,000
Original List Date		04/05/2023	01/20/2023	08/09/2023
DOM · Cumulative DOM	-- · --	204 · 204	279 · 279	78 · 78
Age (# of years)	25	29	25	27
Condition	Average	Average	Average	Average
Sales Type	--	Fair Market Value	Fair Market Value	Fair Market Value
Location	Neutral ; Residential	Neutral ; Residential	Neutral ; Residential	Neutral ; Residential
View	Neutral ; Residential	Neutral ; Residential	Neutral ; Residential	Neutral ; Residential
Style/Design	2 Stories Colonial	1 Story Ranch	2 Stories Colonial	2 Stories Colonial
# Units	1	1	1	1
Living Sq. Feet	2,995	2,989	3,278	3,497
Bdrm · Bths · ½ Bths	3 · 2	4 · 2 · 1	4 · 2 · 1	4 · 2 · 1
Total Room #	6	7	7	7
Garage (Style/Stalls)	Attached 2 Car(s)	Attached 2 Car(s)	Attached 2 Car(s)	Attached 2 Car(s)
Basement (Yes/No)	No	No	No	No
Basement (% Fin)	0%	0%	0%	0%
Basement Sq. Ft.	--	--	--	--
Pool/Spa	--	--	Pool - Yes	--
Lot Size	0.17 acres	0.17 acres	0.18 acres	0.2 acres
Other	None	None	None	None

* Listing 2 is the most comparable listing to the subject.

¹ Comp's "Miles to Subject" was calculated by the system.

² Comp's "Miles to Subject" provided by Real Estate Professional.

³ Subject \$/ft based upon as-is sale price.

Listing Comments Why the comparable listing is superior or inferior to the subject.

Listing 1 Adjustments:,Bed:-4000,Bath:0,HBath:-1000,Total Adjustment:\$-5000,Net Adjustment Value:\$360000 Property is equal in GLA and superior in Bed count to the subject.

Listing 2 Adjustments:,Bed:-4000,Bath:0,HBath:-1000,GLA:\$-5660,Pool:\$-7000,Total Adjustment:\$-17660,Net Adjustment Value:\$402330 Property is Superior in GLA and bed count to the subject.

Listing 3 Adjustments:,Bed:-4000,Bath:0,HBath:-1000,GLA:\$-10040,Total Adjustment:\$-15040,Net Adjustment Value:\$419960 Property is Superior in GLA but equal in Bath count to the subject.

Recent Sales

	Subject	Sold 1	Sold 2 *	Sold 3
Street Address	2020 Yellowstone Lane	2003 Baker	1806 Caladium	2101 Barton Springs
City, State	Denton, TX	Corinth, TX	Corinth, TX	Corinth, TX
Zip Code	76210	76210	76210	76210
Datasource	Tax Records	MLS	MLS	MLS
Miles to Subj.	--	0.11 ¹	0.43 ¹	0.20 ¹
Property Type	SFR	SFR	SFR	SFR
Original List Price \$	--	\$400,000	\$425,000	\$445,000
List Price \$	--	\$389,900	\$425,000	\$445,000
Sale Price \$	--	\$389,900	\$430,000	\$440,000
Type of Financing	--	Conventional	Conventional	Conventional
Date of Sale	--	08/25/2023	10/13/2023	06/19/2023
DOM · Cumulative DOM	-- · --	20 · 42	3 · 21	13 · 38
Age (# of years)	25	26	21	28
Condition	Average	Average	Average	Good
Sales Type	--	Fair Market Value	Fair Market Value	Fair Market Value
Location	Neutral ; Residential	Neutral ; Residential	Neutral ; Residential	Neutral ; Residential
View	Neutral ; Residential	Neutral ; Residential	Neutral ; Residential	Neutral ; Residential
Style/Design	2 Stories Colonial	2 Stories Colonial	2 Stories Colonial	2 Stories Colonial
# Units	1	1	1	1
Living Sq. Feet	2,995	2,344	2,785	3,112
Bdrm · Bths · ½ Bths	3 · 2	4 · 2 · 1	4 · 2 · 1	4 · 2 · 1
Total Room #	6	7	7	7
Garage (Style/Stalls)	Attached 2 Car(s)	Attached 2 Car(s)	Attached 2 Car(s)	Attached 2 Car(s)
Basement (Yes/No)	No	No	No	No
Basement (% Fin)	0%	0%	0%	0%
Basement Sq. Ft.	--	--	--	--
Pool/Spa	--	--	Pool - Yes	--
Lot Size	0.17 acres	0.18 acres	0.17 acres	0.19 acres
Other	None	None	None	None
Net Adjustment	--	+\$8,020	-\$7,800	-\$15,840
Adjusted Price	--	\$397,920	\$422,200	\$424,160

* Sold 2 is the most comparable sale to the subject.

¹ Comp's "Miles to Subject" was calculated by the system.

² Comp's "Miles to Subject" provided by Real Estate Professional.

³ Subject \$/ft based upon as-is sale price.

Recent Sales - Cont.

Reasons for Adjustments Why the comparable sale is superior or inferior to the subject.

- Sold 1** Adjustments:Bed:-4000,Bath:0,HBath:-1000,GLA:\$13020,Total Adjustment:8020,Net Adjustment Value:\$397920 Property is inferior in GLA but equal in Bath count to the subject.
- Sold 2** Adjustments:Bed:-4000,Bath:0,HBath:-1000,GLA:\$4200,Pool:\$-7000,Total Adjustment:-7800,Net Adjustment Value:\$422200 Property is equal in condition and Bath count to the subject.
- Sold 3** Adjustments:Condition:\$-8500,Bed:-4000,Bath:0,HBath:-1000,GLA:\$-2340,Total Adjustment:-15840,Net Adjustment Value:\$424160 Property is Superior in GLA but equal in Bath count to the subject.

Subject Sales & Listing History

Current Listing Status	Not Currently Listed	Listing History Comments					
Listing Agency/Firm		None Noted					
Listing Agent Name							
Listing Agent Phone							
# of Removed Listings in Previous 12 Months	0						
# of Sales in Previous 12 Months	0						
Original List Date	Original List Price	Final List Date	Final List Price	Result	Result Date	Result Price	Source

Marketing Strategy

	As Is Price	Repaired Price
Suggested List Price	\$410,000	\$410,000
Sales Price	\$400,000	\$400,000
30 Day Price	\$390,000	--
Comments Regarding Pricing Strategy		
<p>SFR with 3 beds and 2 bath. The exterior inspection revealed that the subject has been adequately maintained and considered to be in average condition. Property is located near parks, schools, commercial centers, and other non residential properties. These factors will not affect the market value of the subject. It was necessary to exceed the threshold for lot size variance guideline of 15%, bed and bath count, to use the best available comparable from within the subject's market. Comparable with styles dissimilar to the subject (but with similar attributes) were used to provide a basis for the subject's GLA. For considering the proximate comparable a superior condition comparable was used. The subject property is unique in its bed/bath count, In regards to the total number of bedrooms the subject does conform to the area and is uniquely different from the homes on the same block. It was necessary to use a comparables with a pool due to limited comparable availability in the subject's area. Comparable(CS2) received multiple offers which resulted in an increased final sale price relative to list price. I was not able to bracket in bed/ half bath count but have made appropriate adjustments for each difference in physical feature. Subject/Comparable garage count is as per MLS/Pictures. Comparable property condition was identified using both MLS comments and interior pictures. The utilized comps are as similar in GLA, Style, and Age as possible. The subject is most similar to Sales comp 2 and Listing comp 2 and is weighted toward these for a potential sales/listing price as they are most similar to the subject out of the comps selected.</p>		

Clear Capital Quality Assurance Comments Addendum

Reviewer's Notes The broker's as-is conclusion reflects the market for the subject. Comps are within a reasonable distance, relatively current, and accurately reflect the subject's defining characteristics. Thus, the as-is conclusion appears to be adequately supported.

Subject Photos



Front



Address Verification



Street

Listing Photos

L1 2102 Millwood
Corinth, TX 76210



Front

L2 2821 Custer
Corinth, TX 76210



Front

L3 2205 Bowie
Corinth, TX 76210

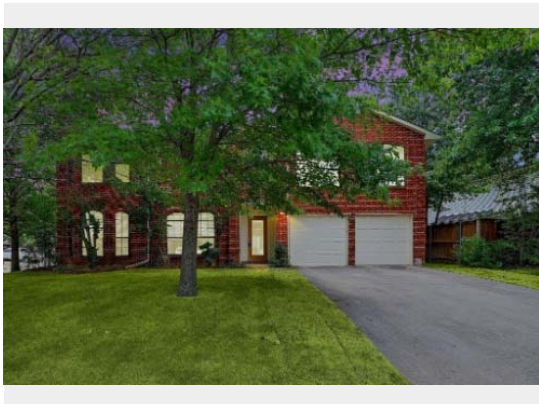

Front

Sales Photos

S1 2003 Baker
Corinth, TX 76210



Front

S2 1806 Caladium
Corinth, TX 76210



Front

S3 2101 Barton Springs
Corinth, TX 76210



Front

ClearMaps Addendum

Address ★ 2020 Yellowstone Lane, Denton, TX 76210

Loan Number 55576

Suggested List \$410,000

Suggested Repaired \$410,000

Sale \$400,000

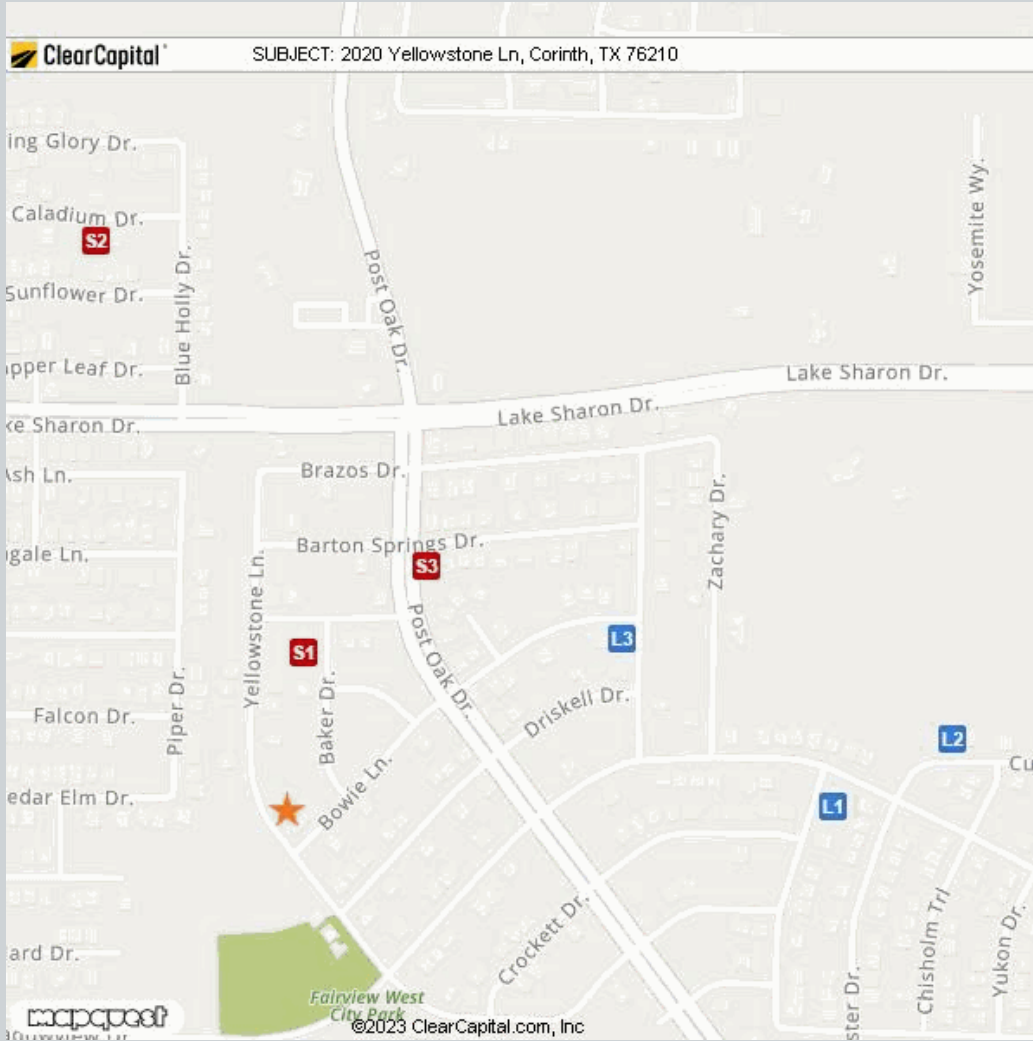

Comparable	Address	Miles to Subject	Mapping Accuracy
★ Subject	2020 Yellowstone Lane, Denton, TX 76210	--	Parcel Match
L1 Listing 1	2102 Millwood, Denton, TX 76210	0.39 Miles ¹	Parcel Match
L2 Listing 2	2821 Custer, Denton, TX 76210	0.48 Miles ¹	Parcel Match
L3 Listing 3	2205 Bowie, Denton, TX 76210	0.27 Miles ¹	Parcel Match
S1 Sold 1	2003 Baker, Denton, TX 76210	0.11 Miles ¹	Parcel Match
S2 Sold 2	1806 Caladium, Denton, TX 76210	0.43 Miles ¹	Parcel Match
S3 Sold 3	2101 Barton Springs, Denton, TX 76210	0.20 Miles ¹	Parcel Match

¹ The Comparable "Distance from Subject" value has been calculated by the Clear Capital system.

² The Comparable "Distance from Subject" value has been provided by the Real Estate Professional.

Addendum: Report Purpose

Market Approach and Market Time

The Market Approach of this report, as established by the customer, is: **Fair Market Price**. (See definition below.)

The Marketing Time as specified by the customer is **Typical**. (See definition below.)

Definitions:

Fair Market Price

A price at which the property would sell between a willing buyer and a willing seller neither being compelled by undue pressure and both having reasonable knowledge of relevant facts.

Distressed Price

A price at which the property would sell between a willing buyer and a seller acting under duress.

Marketing Time

The amount of time the property is exposed to a pool of prospective buyers before going into contract. The customer either specifies the number of days, requests a marketing time that is typical to the subject's market area and/or requests an abbreviated marketing time.

Typical for Local Market

The estimated time required to adequately expose the subject property to the market resulting in a contract of sale.

Addendum: Report Purpose - cont.

Report Instructions

This section shows the instructions that were approved by the customer and provided to the broker prior to completing the report.

Instructions last updated: 7/17/2017

Purpose:

Please determine a fair market price for this property at which it would sell in a typical marketing time for the area.

Customer Specific Requests:

If the property is commercial or mixed use, please stop and contact Clear Capital as soon as possible

Form Help:

There are blue question marks (?) throughout this form. These are designed to offer guidance for that particular section of the form. Please click on them for help.

Comparable Requirements:

1. Please use fair market comps from the same neighborhood, block or subdivision whenever possible.
2. Please only use REO comparables if the market is driven by REOs and they are comparable in characteristics and condition.
3. Please use comps that have closed in the past 3 months to show the current market conditions or comment in the report if this is not possible. In rapidly changing markets, active listing comps should be given equal or greater weight than sold comps in your analysis.

Standard Instructions:

1. Clear Capital Code Of Conduct - Please make sure that you are always abiding by the Clear Capital Code of Conduct when completing valuation reports.
2. If the subject is currently listed, please consider all available information pertaining to the subject's condition. This information should be utilized when developing the assumption of the subject's condition.
3. Use the subject characteristics provided in the report Grid (if preloaded) to evaluate the property. This information is from a full interior appraisal and is assumed to be most accurate. If your inspection reveals obvious inaccuracies, please explain in the narrative of the report.
4. Include sufficient detail to help our mutual customer gain a complete understanding of the subject's neighborhood such as neighborhood desirability, amenities, parks, schools, commercial or industrial influences, REO activity, traffic, board-up-homes, etc.
5. Do not approach occupants or owners.
6. If the subject is a Commercial property, contact Clear Capital immediately at 530-582-5011 for direction on how to proceed with the report.
7. Please do not accept if you or your office has completed a report on this property in the last month, are currently listing this property, or have any vested interest in the subject property.
8. Clear Capital does not allow any log ins from IP addresses from foreign countries. This includes, but is not limited to; data entry services, form completion services, etc. Also, it is against Clear Capital code of conduct to share your password with anyone who is not a W2 employee in your office.
9. Clear Capital and our mutual customers greatly appreciate your expertise. If you cannot personally inspect the property, select comparables, and determine a price for the subject, please do not accept this report. Per the standards and guidelines adopted by Clear Capital and other industry leaders, the use of assistants to complete any of the aforementioned tasks is not permitted.

Report Instructions - cont.

Due to the importance of an independent opinion of price, please do not discuss your price with anyone or be influenced by list price, pending offers, accept comp packets, repair estimates or the listing agent's opinion.

1. One current, original photo of the front of the subject 2. One address verification photo 3. One street scene photo looking down the street 4. MLS listing and sold comp photos required, please comment if no MLS.

Broker Information

Broker Name	Natasha Thompson	Company/Brokerage	Texas Casa Realty LLC
License No	677241	Address	2770 Main Street Frisco TX 75033
License Expiration	08/31/2024	License State	TX
Phone	4699258108	Email	info@texascasarealty.com
Broker Distance to Subject	12.42 miles	Date Signed	10/26/2023

By confirming the above contact and real estate license information and submitting the report, the above signed hereby certifies and agrees that: 1) I personally took the pictures, selected comparables, and determined the price conclusion. 2) To the best of my knowledge, the statements of fact contained in this report are true and correct. 3) The reported analyses, opinions, and conclusions are my personal, impartial, and unbiased professional analyses, opinions, and conclusions. 4) I have no present or prospective interest in the property that is the subject of this report and no personal interest with respect to the parties involved. 5) I have no bias with respect to the property that is the subject of this report or to the parties involved with this assignment. 6) My compensation for completing this assignment is not contingent upon the development or reporting of a predetermined price point. 7) I did not base, either partially or completely, my analysis and/or opinion and conclusions in this report on race, color, religion, sex, age, marital status, handicap, familial status, or national origin of either the prospective owners or occupants of the subject property or of the present owners or occupants of the properties in the vicinity of the subject property or on any other basis prohibited by law. 8) I maintain errors and omissions insurance, to the extent required by state law, for all liability associated with the preparation of this Report.

Disclaimer

THIS REPORT SHOULD NOT BE CONSIDERED AN APPRAISAL. In making any decision that relies upon my work, you should know that I have not followed the guidelines for development of an appraisal or analysis contained in the Uniform Standards of Professional Appraisal Practice of the Appraisal Foundation.

Unless otherwise specifically agreed to in writing:

The intended purpose of this report is to assist the Clear Capital account holder in making decisions within the scope of applicable statutory and regulatory requirements and performing required due diligence. This document is provided solely for the use of the Clear Capital account holder and not any other party, is not intended as any guarantee of value and/or condition of the subject property and should not be relied on as such. In the event that this document is found to be defective, incorrect, negligently prepared or unfit for its authorized use, Clear Capital's sole liability shall be to promptly refund the total fee expended by the account holder for this report or to replace it at no charge to the account holder, but in no event shall Clear Capital be responsible to the account holder for any indirect or consequential damages whatsoever. This warranty is in lieu of all other warranties, express or implied, except where otherwise required by law. The account holder shall notify Clear Capital within thirty (30) days of this report's delivery to the account holder if it believes that this document is defective, incorrect, negligently prepared or unfit for its authorized use. Under no circumstances may Clear Capital forms or their contents be published, copied, replicated, or mimicked.