

Please Note: This report was completed with the following assumptions: Market Approach: **Fair Market Price** , Marketing Time: **Typical** . Important additional information relating to this report, including use and restrictions, is contained in an attached addendum which is an integral part of this report.

<b>Address</b>	2561 S 156th Avenue, Goodyear, ARIZONA 85338	<b>Order ID</b>	9342944	<b>Property ID</b>	35409625
<b>Inspection Date</b>	05/16/2024	<b>Date of Report</b>	05/16/2024		
<b>Loan Number</b>	55701	<b>APN</b>	50006507		
<b>Borrower Name</b>	Catamount Properties 2018 LLC	<b>County</b>	Maricopa		

**Tracking IDs**

<b>Order Tracking ID</b>	5.14_Citi_AgedBPO	<b>Tracking ID 1</b>	5.14_Citi_AgedBPO
<b>Tracking ID 2</b>	--	<b>Tracking ID 3</b>	--

## General Conditions

<b>Owner</b>	CATAMOUNT PROPERTIES 2018 LLC	<b>Condition Comments</b>	Subject home appears to be in good condition, no visible repairs are evident from an exterior viewing. Home conforms to the neighborhood and has good curb appeal.
<b>R. E. Taxes</b>	\$1,029		
<b>Assessed Value</b>	\$32,370		
<b>Zoning Classification</b>	Residential PAD		
<b>Property Type</b>	SFR		
<b>Occupancy</b>	Vacant		
<b>Secure?</b>	Yes		
	(Home appears to be locked and secured)		
<b>Ownership Type</b>	Fee Simple		
<b>Property Condition</b>	Good		
<b>Estimated Exterior Repair Cost</b>			
<b>Estimated Interior Repair Cost</b>			
<b>Total Estimated Repair</b>			
<b>HOA</b>	Estrella Vista 480-759-4945		
<b>Association Fees</b>	\$159 / Quarter (Other: Common area maint)		
<b>Visible From Street</b>	Visible		
<b>Road Type</b>	Public		

## Neighborhood & Market Data

<b>Location Type</b>	Urban	<b>Neighborhood Comments</b>	Established neighborhood consisting of both single story and 2 story homes. Average home size in this area is 1511 sq ft and most homes were built in the early to late 1990's. Neighborhood is located less than 1 mile from shopping, restaurants, schools, and major roadways. Market values in this area are steady as supply increases and demand decreases. Most active and sold listings are traditional sales, however short sales and foreclosures do still exist. Most homes are selling in under 90 days and in most cases seller's are paying no concessions.
<b>Local Economy</b>	Stable		
<b>Sales Prices in this Neighborhood</b>	Low: \$350000 High: \$599450		
<b>Market for this type of property</b>	Remained Stable for the past 6 months.		
<b>Normal Marketing Days</b>	<90		

### Current Listings

	Subject	Listing 1	Listing 2 *	Listing 3
Street Address	2561 S 156th Avenue	16056 W Lupine Ave	16093 W Sierra St	15891 W Sonora St
City, State	Goodyear, ARIZONA	Goodyear, AZ	Goodyear, AZ	Goodyear, AZ
Zip Code	85338	85338	85338	85338
Datasource	MLS	MLS	MLS	MLS
Miles to Subj.	--	0.76 <sup>1</sup>	0.85 <sup>1</sup>	0.54 <sup>1</sup>
Property Type	SFR	SFR	SFR	SFR
Original List Price \$	\$	\$384,999	\$394,900	\$400,000
List Price \$	--	\$384,999	\$394,900	\$395,000
Original List Date		04/10/2024	05/10/2024	04/11/2024
DOM · Cumulative DOM	-- · --	36 · 36	6 · 6	35 · 35
Age (# of years)	28	21	21	22
Condition	Good	Good	Good	Good
Sales Type	--	Fair Market Value	Fair Market Value	Fair Market Value
Location	Neutral ; Residential	Neutral ; Residential	Neutral ; Residential	Neutral ; Residential
View	Neutral ; Residential	Neutral ; Residential	Neutral ; Residential	Neutral ; Residential
Style/Design	1 Story Ranch	1 Story Ranch	1 Story Ranch	1 Story Ranch
# Units	1	1	1	1
Living Sq. Feet	1,502	1,570	1,570	1,682
Bdrm · Bths · ½ Bths	3 · 2	3 · 2	3 · 2	3 · 2
Total Room #	6	6	6	6
Garage (Style/Stalls)	Attached 2 Car(s)	Attached 2 Car(s)	Attached 2 Car(s)	Attached 2 Car(s)
Basement (Yes/No)	No	No	No	No
Basement (% Fin)	0%	0%	0%	0%
Basement Sq. Ft.	--	--	--	--
Pool/Spa	--	--	--	--
Lot Size	0.10 acres	0.14 acres	0.16 acres	0.16 acres
Other	--	--	--	--

\* Listing 2 is the most comparable listing to the subject.

<sup>1</sup> Comp's "Miles to Subject" was calculated by the system.

<sup>2</sup> Comp's "Miles to Subject" provided by Real Estate Professional.

<sup>3</sup> Subject \$/ft based upon as-is sale price.

**Listing Comments** Why the comparable listing is superior or inferior to the subject.

**Listing 1** Similar size, style, model, equal location, same number of bedrooms and baths, equal interior and exterior amenities, sold with all appliances, new countertops, new flooring, equal age and slightly larger lot size, equal to subject home

**Listing 2** Similar size, style, model, equal location, same number of bedrooms and baths, equal interior and exterior amenities, new exterior paint, RV gate, new kitchen sink, sold with all appliances, equal age and slightly larger lot size, equal to subject home

**Listing 3** Similar size, style, model, equal location, same number of bedrooms and baths, equal interior and exterior amenities, sold with all appliances, new flooring, new roof, equal age and slightly larger lot size, equal to subject home

### Recent Sales

	Subject	Sold 1	Sold 2	Sold 3 *
<b>Street Address</b>	2561 S 156th Avenue	15844 W Navajo Cir	15803 W Ripple Rd	2525 S 156th Ave
<b>City, State</b>	Goodyear, ARIZONA	Goodyear, AZ	Goodyear, AZ	Goodyear, AZ
<b>Zip Code</b>	85338	85338	85338	85338
<b>Datasource</b>	MLS	MLS	MLS	MLS
<b>Miles to Subj.</b>	--	0.38 <sup>1</sup>	0.32 <sup>1</sup>	0.06 <sup>1</sup>
<b>Property Type</b>	SFR	SFR	SFR	SFR
<b>Original List Price \$</b>	--	\$395,000	\$410,000	\$449,900
<b>List Price \$</b>	--	\$395,000	\$410,000	\$439,900
<b>Sale Price \$</b>	--	\$385,000	\$398,000	\$416,500
<b>Type of Financing</b>	--	Fha	Cash	Cash
<b>Date of Sale</b>	--	04/30/2024	12/29/2023	01/12/2024
<b>DOM · Cumulative DOM</b>	-- · --	32 · 43	3 · 14	73 · 82
<b>Age (# of years)</b>	28	24	36	28
<b>Condition</b>	Good	Average	Good	Good
<b>Sales Type</b>	--	Fair Market Value	Fair Market Value	Fair Market Value
<b>Location</b>	Neutral ; Residential	Neutral ; Residential	Neutral ; Residential	Neutral ; Residential
<b>View</b>	Neutral ; Residential	Neutral ; Residential	Neutral ; Residential	Neutral ; Residential
<b>Style/Design</b>	1 Story Ranch	1 Story Ranch	1 Story Ranch	1 Story Ranch
<b># Units</b>	1	1	1	1
<b>Living Sq. Feet</b>	1,502	1,572	1,578	1,575
<b>Bdrm · Bths · ½ Bths</b>	3 · 2	3 · 2	4 · 2	3 · 2
<b>Total Room #</b>	6	6	6	6
<b>Garage (Style/Stalls)</b>	Attached 2 Car(s)	Attached 2 Car(s)	Attached 2 Car(s)	Attached 2 Car(s)
<b>Basement (Yes/No)</b>	No	No	No	No
<b>Basement (% Fin)</b>	0%	0%	0%	0%
<b>Basement Sq. Ft.</b>	--	--	--	--
<b>Pool/Spa</b>	--	--	--	--
<b>Lot Size</b>	0.10 acres	0.21 acres	0.27 acres	0.32 acres
<b>Other</b>	--	--	--	--
<b>Net Adjustment</b>	--	+\$5,200	-\$5,471	-\$9,500
<b>Adjusted Price</b>	--	\$390,200	\$392,529	\$407,000

\* Sold 3 is the most comparable sale to the subject.

<sup>1</sup> Comp's "Miles to Subject" was calculated by the system.

<sup>2</sup> Comp's "Miles to Subject" provided by Real Estate Professional.

<sup>3</sup> Subject \$/ft based upon as-is sale price.

### Recent Sales - Cont.

**Reasons for Adjustments** Why the comparable sale is superior or inferior to the subject.

- Sold 1** Similar size, style, model, equal location, same number of bedrooms and baths, inferior interior and exterior amenities (+10000), original kitchen cabinetry and countertops, RV gate, equal age and slightly larger lot size (-4800), equal to subject home
- Sold 2** Similar size, style, model, equal location, one additional bedroom, same number of baths, equal interior and exterior amenities, new flooring, new interior paint, sold with all SS appliances, equal age and slightly larger lot size (-5471), equal to subject home
- Sold 3** Similar size, style, model, equal location, same number of bedrooms and baths, equal interior and exterior amenities, sold with all appliances, RV gate, new flooring, updated lighting fixtures, equal age and larger lot size (-9500), equal to subject home

## Subject Sales & Listing History

<b>Current Listing Status</b>	Currently Listed	<b>Listing History Comments</b>					
<b>Listing Agency/Firm</b>	Keller Williams	Home is currently pending on MLS for \$399900					
<b>Listing Agent Name</b>	Pieter Dijkstra						
<b>Listing Agent Phone</b>	480-658-5233						
<b># of Removed Listings in Previous 12 Months</b>	0						
<b># of Sales in Previous 12 Months</b>	0						
<b>Original List Date</b>	<b>Original List Price</b>	<b>Final List Date</b>	<b>Final List Price</b>	<b>Result</b>	<b>Result Date</b>	<b>Result Price</b>	<b>Source</b>
04/01/2024	\$399,900	04/16/2024	\$399,900	Pending/Contract	05/01/2024	\$399,900	MLS

## Marketing Strategy

	As Is Price	Repaired Price
<b>Suggested List Price</b>	\$399,000	\$399,000
<b>Sales Price</b>	\$399,000	\$399,000
<b>30 Day Price</b>	\$395,000	--
<b>Comments Regarding Pricing Strategy</b>		
Price subject home in the mid range of comps. Most homes are selling at or near original list price and in most cases seller's are paying some concessions. Most homes are selling in under 90 days.		

## Clear Capital Quality Assurance Comments Addendum

**Reviewer's Notes** The broker's as-is conclusion reflects the market for the subject. Comps are within a reasonable distance, relatively current, and accurately reflect the subject's defining characteristics. Thus, the as-is conclusion appears to be adequately supported.

### Subject Photos



Front



Address Verification



Street



Street

## Listing Photos

**L1** 16056 W Lupine Ave  
Goodyear, AZ 85338



Front

**L2** 16093 W Sierra ST  
Goodyear, AZ 85338



Front

**L3** 15891 W Sonora St  
Goodyear, AZ 85338



Front

## Sales Photos

**S1** 15844 W Navajo Cir  
Goodyear, AZ 85338



Front

**S2** 15803 W Ripple RD  
Goodyear, AZ 85338



Front

**S3** 2525 S 156th ave  
Goodyear, AZ 85338



Front



### ClearMaps Addendum

**Address** ★ 2561 S 156th Avenue, Goodyear, ARIZONA 85338

**Loan Number** 55701

**Suggested List** \$399,000

**Suggested Repaired** \$399,000

**Sale** \$399,000

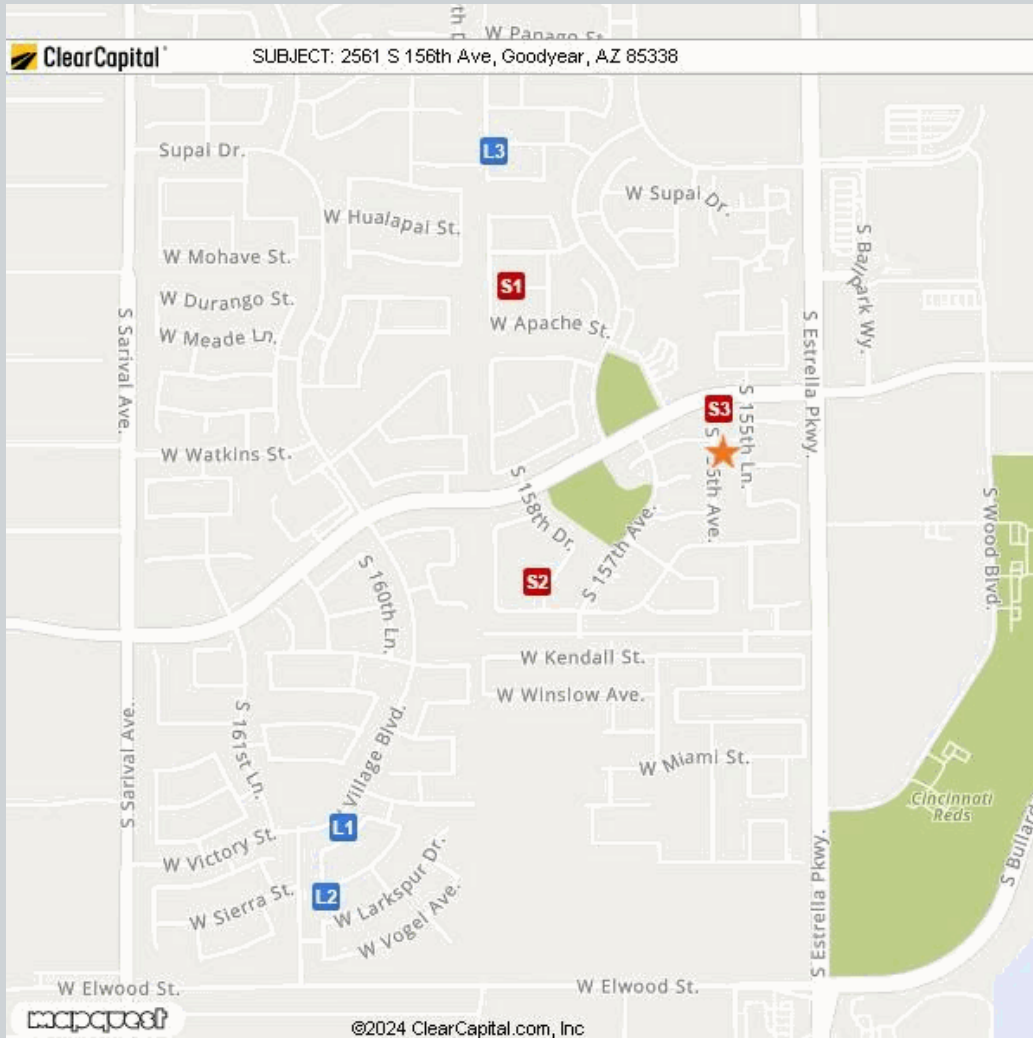

#### Comparable

#### Address

#### Miles to Subject

#### Mapping Accuracy

Comparable	Address	Miles to Subject	Mapping Accuracy
★ Subject	2561 S 156th Avenue, Goodyear, Arizona 85338	--	Parcel Match
L1 Listing 1	16056 W Lupine Ave, Goodyear, AZ 85338	0.76 Miles <sup>1</sup>	Parcel Match
L2 Listing 2	16093 W Sierra St, Goodyear, AZ 85338	0.85 Miles <sup>1</sup>	Parcel Match
L3 Listing 3	15891 W Sonora St, Goodyear, AZ 85338	0.54 Miles <sup>1</sup>	Parcel Match
S1 Sold 1	15844 W Navajo Cir, Goodyear, AZ 85338	0.38 Miles <sup>1</sup>	Parcel Match
S2 Sold 2	15803 W Ripple Rd, Goodyear, AZ 85338	0.32 Miles <sup>1</sup>	Parcel Match
S3 Sold 3	2525 S 156th Ave, Goodyear, AZ 85338	0.06 Miles <sup>1</sup>	Parcel Match

<sup>1</sup> The Comparable "Distance from Subject" value has been calculated by the Clear Capital system.

<sup>2</sup> The Comparable "Distance from Subject" value has been provided by the Real Estate Professional.

## Addendum: Report Purpose

### Market Approach and Market Time

The Market Approach of this report, as established by the customer, is: **Fair Market Price**. (See definition below.)

The Marketing Time as specified by the customer is **Typical**. (See definition below.)

Definitions:

Fair Market Price

A price at which the property would sell between a willing buyer and a willing seller neither being compelled by undue pressure and both having reasonable knowledge of relevant facts.

Distressed Price

A price at which the property would sell between a willing buyer and a seller acting under duress.

Marketing Time

The amount of time the property is exposed to a pool of prospective buyers before going into contract. The customer either specifies the number of days, requests a marketing time that is typical to the subject's market area and/or requests an abbreviated marketing time.

Typical for Local Market

The estimated time required to adequately expose the subject property to the market resulting in a contract of sale.

## Addendum: Report Purpose - cont.

**Report Instructions**

This section shows the instructions that were approved by the customer and provided to the broker prior to completing the report.

Instructions last updated: 7/17/2017

Purpose:

Please determine a fair market price for this property at which it would sell in a typical marketing time for the area.

Customer Specific Requests:

\*\*If the property is commercial or mixed use, please stop and contact Clear Capital as soon as possible\*\*

Form Help:

There are blue question marks (?) throughout this form. These are designed to offer guidance for that particular section of the form. Please click on them for help.

Comparable Requirements:

1. Please use fair market comps from the same neighborhood, block or subdivision whenever possible.
2. Please only use REO comparables if the market is driven by REOs and they are comparable in characteristics and condition.
3. Please use comps that have closed in the past 3 months to show the current market conditions or comment in the report if this is not possible. In rapidly changing markets, active listing comps should be given equal or greater weight than sold comps in your analysis.

Standard Instructions:

1. Clear Capital Code Of Conduct - Please make sure that you are always abiding by the Clear Capital Code of Conduct when completing valuation reports.
2. If the subject is currently listed, please consider all available information pertaining to the subject's condition. This information should be utilized when developing the assumption of the subject's condition.
3. Use the subject characteristics provided in the report Grid (if preloaded) to evaluate the property. This information is from a full interior appraisal and is assumed to be most accurate. If your inspection reveals obvious inaccuracies, please explain in the narrative of the report.
4. Include sufficient detail to help our mutual customer gain a complete understanding of the subject's neighborhood such as neighborhood desirability, amenities, parks, schools, commercial or industrial influences, REO activity, traffic, board-up-homes, etc.
5. Do not approach occupants or owners.
6. If the subject is a Commercial property, contact Clear Capital immediately at 530-582-5011 for direction on how to proceed with the report.
7. Please do not accept if you or your office has completed a report on this property in the last month, are currently listing this property, or have any vested interest in the subject property.
8. Clear Capital does not allow any log ins from IP addresses from foreign countries. This includes, but is not limited to; data entry services, form completion services, etc. Also, it is against Clear Capital code of conduct to share your password with anyone who is not a W2 employee in your office.
9. Clear Capital and our mutual customers greatly appreciate your expertise. If you cannot personally inspect the property, select comparables, and determine a price for the subject, please do not accept this report. Per the standards and guidelines adopted by Clear Capital and other industry leaders, the use of assistants to complete any of the aforementioned tasks is not permitted.

### Report Instructions - cont.

Due to the importance of an independent opinion of price, please do not discuss your price with anyone or be influenced by list price, pending offers, accept comp packets, repair estimates or the listing agent's opinion.

1. One current, original photo of the front of the subject 2. One address verification photo 3. One street scene photo looking down the street 4. MLS listing and sold comp photos required, please comment if no MLS.

## Broker Information

<b>Broker Name</b>	Jennifer Dewaele	<b>Company/Brokerage</b>	Pro-Formance Realty Concepts
<b>License No</b>	SA627850000	<b>Address</b>	19405 W Echo Ln Waddell AZ 85355
<b>License Expiration</b>	06/30/2026	<b>License State</b>	AZ
<b>Phone</b>	6239107905	<b>Email</b>	jcdewaele3@yahoo.com
<b>Broker Distance to Subject</b>	10.34 miles	<b>Date Signed</b>	05/16/2024

*By confirming the above contact and real estate license information and submitting the report, the above signed hereby certifies and agrees that: 1) I personally took the pictures, selected comparables, and determined the price conclusion. 2) To the best of my knowledge, the statements of fact contained in this report are true and correct. 3) The reported analyses, opinions, and conclusions are my personal, impartial, and unbiased professional analyses, opinions, and conclusions. 4) I have no present or prospective interest in the property that is the subject of this report and no personal interest with respect to the parties involved. 5) I have no bias with respect to the property that is the subject of this report or to the parties involved with this assignment. 6) My compensation for completing this assignment is not contingent upon the development or reporting of a predetermined price point. 7) I did not base, either partially or completely, my analysis and/or opinion and conclusions in this report on race, color, religion, sex, age, marital status, handicap, familial status, or national origin of either the prospective owners or occupants of the subject property or of the present owners or occupants of the properties in the vicinity of the subject property or on any other basis prohibited by law. 8) I maintain errors and omissions insurance, to the extent required by state law, for all liability associated with the preparation of this Report.*

## Disclaimer

**This document is not an appraisal as defined by USPAP (Uniform Standards of Professional Appraisal Practice). It is not to be construed as an appraisal and may not be used as such for any purpose.**

### **Unless otherwise specifically agreed to in writing:**

**The intended purpose of this report is to assist the Clear Capital account holder in making decisions within the scope of applicable statutory and regulatory requirements and performing required due diligence. This document is provided solely for the use of the Clear Capital account holder and not any other party, is not intended as any guarantee of value and/or condition of the subject property and should not be relied on as such. In the event that this document is found to be defective, incorrect, negligently prepared or unfit for its authorized use, Clear Capital's sole liability shall be to promptly refund the total fee expended by the account holder for this report or to replace it at no charge to the account holder, but in no event shall Clear Capital be responsible to the account holder for any indirect or consequential damages whatsoever. This warranty is in lieu of all other warranties, express or implied, except where otherwise required by law. The account holder shall notify Clear Capital within thirty (30) days of this report's delivery to the account holder if it believes that this document is defective, incorrect, negligently prepared or unfit for its authorized use. Under no circumstances may Clear Capital forms or their contents be published, copied, replicated, or mimicked.**