

Exterior-Only Inspection Residential Appraisal Report

File No. 3PP192CC

The purpose of this summary appraisal report is to provide the lender/client with an accurate, and adequately supported, opinion of the market value of the subject property.

Property Address **9841 Mozelle Ln** City **La Mesa** State **CA** Zip Code **91941**
 Borrower **Redwood Holdings LLC** Owner of Public Record **Swisher Family Revocable Living Trust** County **San Diego**
 Legal Description **Lot 86 Map 6151**
 Assessor's Parcel # **501-011-12-00** Tax Year **2023** R.E. Taxes \$ **1,629**
 Neighborhood Name **South Mount Helix** Map Reference **1271-D4** Census Tract **0136.01**
 Occupant Owner Tenant Vacant Special Assessments \$ **0** PUD HOA \$ **0** per year per month
 Property Rights Appraised Fee Simple Leasehold Other (describe)
 Assignment Type Purchase Transaction Refinance Transaction Other (describe) **Servicing**
 Lender/Client **Wedgewood Inc** Address **2015 Manhattan Beach Blvd Suite 100, Redondo Beach, CA 90278**
 Is the subject property currently offered for sale or has it been offered for sale in the twelve months prior to the effective date of this appraisal? Yes No
 Report data source(s) used, offering price(s), and date(s). **DOM 10;Subject property was offered for sale.;Latest Price \$1,079,000;Latest Date 11/16/2023;Original Price \$1,079,000;Original Date 10/30/2023;CRMLS# PTP2305347**

I did did not analyze the contract for sale for the subject purchase transaction. Explain the results of the analysis of the contract for sale or why the analysis was not performed.
 Contract Price \$ _____ Date of Contract _____ Is the property seller the owner of public record? Yes No Data Source(s) _____
 Is there any financial assistance (loan charges, sale concessions, gift or downpayment assistance, etc.) to be paid by any party on behalf of the borrower? Yes No
 If Yes, report the total dollar amount and describe the items to be paid. _____

Note: Race and the racial composition of the neighborhood are not appraisal factors.

Neighborhood Characteristics			One-Unit Housing Trends			One-Unit Housing		Present Land Use %	
Location	<input type="checkbox"/> Urban	<input checked="" type="checkbox"/> Suburban <input type="checkbox"/> Rural	Property Values	<input type="checkbox"/> Increasing	<input checked="" type="checkbox"/> Stable <input type="checkbox"/> Declining	PRICE	AGE	One-Unit	70 %
Built-Up	<input checked="" type="checkbox"/> Over 75% <input type="checkbox"/> 25-75% <input type="checkbox"/> Under 25%	Demand/Supply	<input type="checkbox"/> Shortage	<input checked="" type="checkbox"/> In Balance	<input type="checkbox"/> Over Supply	\$(000)	(yrs)	2-4 Unit	5 %
Growth	<input type="checkbox"/> Rapid <input checked="" type="checkbox"/> Stable <input type="checkbox"/> Slow	Marketing Time	<input checked="" type="checkbox"/> Under 3 mths	<input type="checkbox"/> 3-6 mths	<input type="checkbox"/> Over 6 mths	550 Low	1	Multi-Family	5 %
Neighborhood Boundaries	North: Lemon Ave to Fuerte Dr, East: Avocado Ave, South: Campo Rd, & West: Bancroft Dr.					5,300 High	90	Commercial	10 %
Neighborhood Description	The subject is located in the unincorporated area of La Mesa, approx. 10 miles East of Downtown San Diego.					1,050 Pred.	60	Other Vacant	10 %

Market Conditions (including support for the above conclusions) **Loan Discounts, Interest Buydowns, and Concessions are known to occur in this market. The Real estate market in this area is generally stable now and supply/demand looks to be in balance.**

Dimensions **43.63x181.74x54.28x19.5x103x52x206** Area **20400 sf** Shape **Irregular** View **B;Res;CtySky**
 Specific Zoning Classification **RS** Zoning Description **Single Family Residential**
 Zoning Compliance Legal Legal Nonconforming (Grandfathered Use) No Zoning Illegal (describe)
 Is the highest and best use of the subject property as improved (or as proposed per plans and specifications) the present use? Yes No If No, describe. _____
 Utilities Public Other (describe) Public Other (describe) Off-site Improvements—Type Public Private
 Electricity Water Street **Asphalt**
 Gas Sanitary Sewer Alley **None**
 FEMA Special Flood Hazard Area Yes No FEMA Flood Zone **X** FEMA Map # **06073C1663G** FEMA Map Date **05/16/2012**
 Are the utilities and off-site improvements typical for the market area? Yes No If No, describe. _____
 Are there any adverse site conditions or external factors (easements, encroachments, environmental conditions, land uses, etc.)? Yes No If Yes, describe. **The subject has a city view from the back, that is obstructed by trees.**

Source(s) Used for Physical Characteristics of Property Appraisal Files MLS Assessment and Tax Records Prior Inspection Property Owner
 Other (describe) _____ Data Source(s) for Gross Living Area **Realist**

GENERAL DESCRIPTION	GENERAL DESCRIPTION	Heating / Cooling	Amenities	Car Storage
Units <input checked="" type="checkbox"/> One <input type="checkbox"/> One with Accessory Unit	<input checked="" type="checkbox"/> Concrete Slab <input type="checkbox"/> Crawl Space	<input checked="" type="checkbox"/> FWA <input type="checkbox"/> HWBB	<input checked="" type="checkbox"/> Fireplace(s) # 1	<input type="checkbox"/> None
# of Stories 2.0	<input type="checkbox"/> Full Basement <input type="checkbox"/> Finished	<input type="checkbox"/> Radiant	<input type="checkbox"/> WoodStove(s) # 0	<input checked="" type="checkbox"/> Driveway # of Cars 2
Type <input checked="" type="checkbox"/> Det. <input type="checkbox"/> Att. <input type="checkbox"/> S-Det./End Unit	<input type="checkbox"/> Partial Basement <input type="checkbox"/> Finished	<input type="checkbox"/> Other	<input checked="" type="checkbox"/> Patio/Deck Cov	Driveway Surface Concrete
<input checked="" type="checkbox"/> Existing <input type="checkbox"/> Proposed <input type="checkbox"/> Under Const.	Exterior Walls Stucco	Fuel Gas	<input type="checkbox"/> Porch None	<input checked="" type="checkbox"/> Garage # of Cars 2
Design (Style) Contemp	Roof Surface Composition	<input checked="" type="checkbox"/> Central Air Conditioning	<input checked="" type="checkbox"/> Pool Pool	<input type="checkbox"/> Carport # of Cars 0
Year Built 1973	Gutters & Downspouts Metal	<input type="checkbox"/> Individual	<input checked="" type="checkbox"/> Fence Rear/Sd	<input checked="" type="checkbox"/> Attached <input type="checkbox"/> Detached
Effective Age (Yrs) 45	Window Type Alum S/F	<input type="checkbox"/> Other	<input type="checkbox"/> Other None	<input type="checkbox"/> Built-in
Appliances <input type="checkbox"/> Refrigerator <input checked="" type="checkbox"/> Range/Oven <input checked="" type="checkbox"/> Dishwasher <input checked="" type="checkbox"/> Disposal <input checked="" type="checkbox"/> Microwave <input type="checkbox"/> Washer/Dryer <input type="checkbox"/> Other (describe)	Finished area above grade contains: 9 Rooms 5 Bedrooms 3.0 Bath(s) 2,816 Square Feet of Gross Living Area Above Grade			
Additional features (special energy efficient items, etc.) In ground pool.				
Describe the condition of the property and data source(s) (including apparent needed repairs, deterioration, renovations, remodeling, etc.). C4;No recent updates noted.				
Are there any apparent physical deficiencies or adverse conditions that affect the livability, soundness, or structural integrity of the property? <input type="checkbox"/> Yes <input checked="" type="checkbox"/> No If Yes, describe. _____				
Does the property generally conform to the neighborhood (functional utility, style, condition, use, construction, etc.)? <input checked="" type="checkbox"/> Yes <input type="checkbox"/> No If No, describe. _____				

Exterior-Only Inspection Residential Appraisal Report

File No. 3PP192CC

There are **6** comparable properties currently offered for sale in the subject neighborhood ranging in price from \$ **849,999** to \$ **1,749,999**
 There are **54** comparable sales in the subject neighborhood within the past twelve months ranging in sale price from \$ **685,000** to \$ **1,750,000**

SALES COMPARISON APPROACH

FEATURE	SUBJECT			COMPARABLE SALE NO. 1			COMPARABLE SALE NO. 2			COMPARABLE SALE NO. 3											
9841 Mozelle Ln Address La Mesa, CA 91941	9941 Mozelle Ln La Mesa, CA 91941			4541 Hillview Dr La Mesa, CA 91941			10074 Mozelle Ln La Mesa, CA 91941														
Proximity to Subject	0.13 miles SE			0.52 miles NE			0.37 miles SE														
Sale Price	\$ 1,050,000			\$ 1,050,000			\$ 1,299,900														
Sale Price/Gross Liv. Area	\$ 491.57 sq. ft.			\$ 332.38 sq. ft.			\$ 476.33 sq. ft.														
Data Source(s)	CRMLS#NDP2305059;DOM 5			CRMLS#PTP2303483;DOM 9			CRMLS#230014495SD;DOM 7														
Verification Source(s)	Doc#199672 07/26/2023			Doc#221145 08/15/2023			Doc#261211 09/26/2023														
VALUE ADJUSTMENTS	DESCRIPTION			DESCRIPTION			+(-) \$ Adjustment			DESCRIPTION			+(-) \$ Adjustment								
Sale or Financing Concessions	Estate Conv;0			ArmLth Cash;15000			-15,000			ArmLth Conv;0											
Date of Sale/Time	s07/23;c07/23			s08/23;c07/23						s09/23;c08/23											
Location	N;Res;			N;Res;						N;Res;											
Leasehold/Fee Simple	Fee Simple			Fee Simple						Fee Simple											
Site	20400 sf			11600 sf			10,000			26600 sf			-5,000								
View	B;Res;CtySky			B;Res;CtySky						N;Res;Pk Hills			25,000								
Design (Style)	DT2.0;Contemp			DT1.0;Contemp			-25,000			DT2.0;Contemp											
Quality of Construction	Q4			Q4						Q4											
Actual Age	50			50						63			13,000								
Condition	C4			C4						C4			-125,000								
Above Grade Room Count	Total	Bdrms	Baths	Total	Bdrms	Baths	Total	Bdrms	Baths	Total	Bdrms	Baths	Total	Bdrms	Baths						
	9	5	3.0	8	4	2.0	0	8	4	3.0	0	9	5	4.1	0						
Gross Living Area 100	2,816 sq. ft.			2,136 sq. ft.			68,000			3,159 sq. ft.			-34,500			2,729 sq. ft.			8,500		
Basement & Finished Rooms Below Grade	0sf			0sf						0sf						0sf					
Functional Utility	Average			Average						Average						Average					
Heating/Cooling	Fau,Central			Fau,Central						Fau,Central						Fau,Central					
Energy Efficient Items	None			None						None						None					
Garage/Carport	2ga2dw			2ga2dw						2ga2dw						2ga2dw					
Porch/Patio/Deck	Cov Patio			Patio			0			Cov Patio						Cov Patio					
Pool/Spa	Pool			None			10,000			Pool						None			10,000		
Fireplace(s)	1 Fireplace			1 Fireplace						1 Fireplace						1 Fireplace					
Net Adjustment (Total)				<input checked="" type="checkbox"/> + <input type="checkbox"/> -			\$ 73,000			<input type="checkbox"/> + <input checked="" type="checkbox"/> -			\$ 16,500			<input type="checkbox"/> + <input checked="" type="checkbox"/> -			\$ 80,500		
Adjusted Sale Price of Comparables				Net Adj. 7.0%						Net Adj. -1.6%						Net Adj. -6.2%					
				Gross Adj. 11.7%			\$ 1,123,000			Gross Adj. 8.8%			\$ 1,033,500			Gross Adj. 15.3%			\$ 1,219,400		

I did did not research the sale or transfer history of the subject property and comparable sales. If not, explain _____

My research did did not reveal any prior sales or transfers of the subject property for the three years prior to the effective date of this appraisal.

Data source(s) **Corelogic**

My research did did not reveal any prior sales or transfers of the comparable sales for the year prior to the date of sale of the comparable sale.

Data source(s) **Corelogic**

Report the results of the research and analysis of the prior sale or transfer history of the subject property and comparable sales (report additional prior sales on page 3).

ITEM	SUBJECT	COMPARABLE SALE NO. 1	COMPARABLE SALE NO. 2	COMPARABLE SALE NO. 3
Date of Prior Sale/Transfer	11/16/2023			05/08/2023
Price of Prior Sale/Transfer	\$1,069,000			\$875,000
Data Source(s)	BlackKnight	BlackKnight	BlackKnight	BlackKnight
Effective Date of Data Source(s)	11/19/2023	11/20/2023	11/20/2023	11/20/2023

Analysis of prior sale or transfer history of the subject property and comparable sales **The subject was recently purchased as an arms length transfer for \$1,069,000 on 11/16/2023. No other transfers were noted in the past 36 months. Comp #3 was a recent purchase by investors. This prior transfer has no affect on the current value.**

Summary of Sales Comparison Approach. **The Comps chosen are the best available at time of inspection. Concession adjustments are dollar for dollar & based on market reactions. Age adjustments are \$1000/yr and based on market reactions. Comp #1 is a superior single level home & is on the subject's street. Comp #2 has an (inferior) peek hills view. Comp #3 has an (inferior) peek hills view & is a new full remodel. All Comps are considered, Comps #1 & #2 are weighted due to being the least (Gross) adjusted sales.**

Indicated Value by Sales Comparison Approach \$ **1,070,000**

Indicated Value by: Sales Comparison Approach \$ **1,070,000** Cost Approach (if developed) \$ _____ Income Approach (if developed) \$ _____
The cost approach is not applicable as this is a drive by. The income approach is not applicable as properties in this area are not typically purchased for income potential. The sales comparison analysis is weighted as this is the most accurate approach to value.

RECONCILIATION

This appraisal is made "as is," subject to completion per plans and specifications on the basis of a hypothetical condition that the improvements have been completed, subject to the following repairs or alterations on the basis of a hypothetical condition that the repairs or alterations have been completed, or subject to the following required inspection based on the extraordinary assumption that the condition or deficiency does not require alteration or repair: _____

Based on a visual inspection of the exterior areas of the subject property from at least the street, defined scope of work, statement of assumptions and limiting conditions, and appraiser's certification, my (our) opinion of the market value, as defined, of the real property that is the subject of this report is \$ **1,070,000** as of **11/19/2023**, which is the date of inspection and the effective date of this appraisal.

Exterior-Only Inspection Residential Appraisal Report

File No. 3PP192CC

ADDITIONAL COMMENTS

"The Intended User of this appraisal report is the Lender/Client. The Intended Use is to evaluate the property that is the subject of this appraisal for a mortgage finance transaction, subject to the stated Scope of Work, purpose of the appraisal, reporting requirements of this appraisal report form, and Definition of Market Value. No additional Intended Users are identified by the appraiser."

Market value means the most probable price which a property should bring in a competitive and open market under all conditions requisite to a fair sale, the buyer and seller each acting prudently and knowledgeably, and assuming the price is not affected by undue stimulus. Implicit in this definition is the consummation of a sale as of a specified date and the passing of title from seller to buyer under conditions whereby:

1. buyer and seller are typically motivated;
2. both parties are well informed or well advised and acting in what they consider their own best interests;
3. a reasonable time is allowed for exposure in the open market;
4. payment is made in terms of cash in U.S. dollars or in terms of financial arrangements comparable thereto; and
5. the price represents the normal consideration for the property sold unaffected by special or creative financing or sales concessions granted by anyone associated with the sale.

I have considered relevant competitive listings/contract offerings in performing this appraisal, and any trend indicated by that data is supported by the listing/offering information included in this report.

I have performed no Appraisal services, as an appraiser or in any other capacity, regarding the property that is the subject of this report within the three-year period immediately preceding acceptance of this assignment.

This appraisal was prepared in accordance with the requirements of the Uniform Standards of Professional Appraisal Practice.

The appraisal was prepared in accordance with the requirements of the Title X1 of the Financial Institutions Reform, Recovery, and Enforcement Act of 1989, as amended (12 U.S.C. 331 et seq.) and any implementing regulations.

This is an Appraisal Report. The Highest and Best Use of the subject is "as is". No other use would be financially feasible, legally permissible, or legally Possible.

ESTIMATED EXPOSURE TIME: is 3 Months.

SEARCH PARAMETERS:

The search parameters include all homes in the subject's defined neighborhood in the past year, 2000-3500sf

COST APPROACH

COST APPROACH TO VALUE (not required by Fannie Mae)

Provide adequate information for the lender/client to replicate the below cost figures and calculations.

Support for the opinion of site value (summary of comparable land sales or other methods for estimating site value) The cost approach is not applicable as this is a drive by

ESTIMATED <input type="checkbox"/> REPRODUCTION OR <input type="checkbox"/> REPLACEMENT COST NEW	OPINION OF SITE VALUE	= \$
Source of cost data	Dwelling	Sq. Ft. @ \$ = \$
Quality rating from cost service	Effective date of cost data	Sq. Ft. @ \$ = \$
Comments on Cost Approach (gross living area calculations, depreciation, etc.)	Garage/Carport	Sq. Ft. @ \$ = \$
	Total Estimate of Cost-New = \$
	Less 50 Physical	Functional External
	Depreciation	= \$ ()
	Depreciated Cost of Improvements	= \$
	"As-is" Value of Site Improvements	= \$
Estimated Remaining Economic Life (HUD and VA only) 40 Years	INDICATED VALUE BY COST APPROACH	= \$

INCOME

INCOME APPROACH TO VALUE (not required by Fannie Mae)

Estimated Monthly Market Rent \$ X Gross Rent Multiplier = \$ Indicated Value by Income Approach

Summary of Income Approach (including support for market rent and GRM) The income approach is not applicable as homes in this area are not typically purchased for income potential.

PUD INFORMATION

PROJECT INFORMATION FOR PUDs (if applicable)

Is the developer/builder in control of the Homeowners' Association (HOA)? Yes No Unit type(s) Detached Attached

Provide the following information for PUDs ONLY if the developer/builder is in control of the HOA and the subject property is an attached dwelling unit.

Legal name of project

Total number of phases Total number of units Total number of units sold

Total number of units rented Total number of units for sale Data source(s)

Was the project created by the conversion of an existing building(s) into a PUD? Yes No If Yes, date of conversion.

Does the project contain any multi-dwelling units? Yes No Data source(s)

Are the units, common elements, and recreation facilities complete? Yes No If No, describe the status of completion.

Are the common elements leased to or by the Homeowners' Association? Yes No If Yes, describe the rental terms and options.

Describe common elements and recreational facilities.

Exterior-Only Inspection Residential Appraisal Report

File No. 3PP192CC

This report form is designed to report an appraisal of a one-unit property or a one-unit property with an accessory unit; including a unit in a planned unit development (PUD). This report form is not designed to report an appraisal of a manufactured home or a unit in a condominium or cooperative project.

This appraisal report is subject to the following scope of work, intended use, intended user, definition of market value, statement of assumptions and limiting conditions, and certifications. Modifications, additions, or deletions to the intended use, intended user, definition of market value, or assumptions and limiting conditions are not permitted. The appraiser may expand the scope of work to include any additional research or analysis necessary based on the complexity of this appraisal assignment. Modifications or deletions to the certifications are also not permitted. However, additional certifications that do not constitute material alterations to this appraisal report, such as those required by law or those related to the appraiser's continuing education or membership in an appraisal organization, are permitted.

SCOPE OF WORK: The scope of work for this appraisal is defined by the complexity of this appraisal assignment and the reporting requirements of this appraisal report form, including the following definition of market value, statement of assumptions and limiting conditions, and certifications. The appraiser must, at a minimum: (1) perform a visual inspection of the exterior areas of the subject property from at least the street, (2) inspect the neighborhood, (3) inspect each of the comparable sales from at least the street, (4) research, verify, and analyze data from reliable public and/or private sources, and (5) report his or her analysis, opinions, and conclusions in this appraisal report.

The appraiser must be able to obtain adequate information about the physical characteristics (including, but not limited to, condition, room count, gross living area, etc.) of the subject property from the exterior-only inspection and reliable public and/or private sources to perform this appraisal. The appraiser should use the same type of data sources that he or she uses for comparable sales such as, but not limited to, multiple listing services, tax and assessment records, prior inspections, appraisal files, information provided by the property owner, etc.

INTENDED USE: The intended use of this appraisal report is for the lender/client to evaluate the property that is the subject of this appraisal for a mortgage finance transaction.

INTENDED USER: The intended user of this appraisal report is the lender/client.

DEFINITION OF MARKET VALUE: The most probable price which a property should bring in a competitive and open market under all conditions requisite to a fair sale, the buyer and seller, each acting prudently, knowledgeably and assuming the price is not affected by undue stimulus. Implicit in this definition is the consummation of a sale as of a specified date and the passing of title from seller to buyer under conditions whereby: (1) buyer and seller are typically motivated; (2) both parties are well informed or well advised, and each acting in what he or she considers his or her own best interest; (3) a reasonable time is allowed for exposure in the open market; (4) payment is made in terms of cash in U. S. dollars or in terms of financial arrangements comparable thereto; and (5) the price represents the normal consideration for the property sold unaffected by special or creative financing or sales concessions* granted by anyone associated with the sale.

*Adjustments to the comparables must be made for special or creative financing or sales concessions. No adjustments are necessary for those costs which are normally paid by sellers as a result of tradition or law in a market area; these costs are readily identifiable since the seller pays these costs in virtually all sales transactions. Special or creative financing adjustments can be made to the comparable property by comparisons to financing terms offered by a third party institutional lender that is not already involved in the property or transaction. Any adjustment should not be calculated on a mechanical dollar for dollar cost of the financing or concession but the dollar amount of any adjustment should approximate the market's reaction to the financing or concessions based on the appraiser's judgment.

STATEMENT OF ASSUMPTIONS AND LIMITING CONDITIONS: The appraiser's certification in this report is subject to the following assumptions and limiting conditions:

1. The appraiser will not be responsible for matters of a legal nature that affect either the property being appraised or the title to it, except for information that he or she became aware of during the research involved in performing this appraisal. The appraiser assumes that the title is good and marketable and will not render any opinions about the title.
2. The appraiser has examined the available flood maps that are provided by the Federal Emergency Management Agency (or other data sources) and has noted in this appraisal report whether any portion of the subject site is located in an identified Special Flood Hazard Area. Because the appraiser is not a surveyor, he or she makes no guarantees, express or implied, regarding this determination.
3. The appraiser will not give testimony or appear in court because he or she made an appraisal of the property in question, unless specific arrangements to do so have been made beforehand, or as otherwise required by law.
4. The appraiser has noted in this appraisal report any adverse conditions (such as needed repairs, deterioration, the presence of hazardous wastes, toxic substances, etc.) observed during the inspection of the subject property or that he or she became aware of during the research involved in performing this appraisal. Unless otherwise stated in this appraisal report, the appraiser has no knowledge of any hidden or unapparent physical deficiencies or adverse conditions of the property (such as, but not limited to, needed repairs, deterioration, the presence of hazardous wastes, toxic substances, adverse environmental conditions, etc.) that would make the property less valuable, and has assumed that there are no such conditions and makes no guarantees or warranties, express or implied. The appraiser will not be responsible for any such conditions that do exist or for any engineering or testing that might be required to discover whether such conditions exist. Because the appraiser is not an expert in the field of environmental hazards, this appraisal report must not be considered as an environmental assessment of the property.
5. The appraiser has based his or her appraisal report and valuation conclusion for an appraisal that is subject to satisfactory completion, repairs, or alterations on the assumption that the completion, repairs, or alterations of the subject property will be performed in a professional manner.

Exterior-Only Inspection Residential Appraisal Report

File No. 3PP192CC

APPRAISER'S CERTIFICATION: The Appraiser certifies and agrees that:

1. I have, at a minimum, developed and reported this appraisal in accordance with the scope of work requirements stated in this appraisal report.
2. I performed a visual inspection of the exterior areas of the subject property from at least the street. I reported the condition of the improvements in factual, specific terms. I identified and reported the physical deficiencies that could affect the livability, soundness, or structural integrity of the property.
3. I performed this appraisal in accordance with the requirements of the Uniform Standards of Professional Appraisal Practice that were adopted and promulgated by the Appraisal Standards Board of The Appraisal Foundation and that were in place at the time this appraisal report was prepared.
4. I developed my opinion of the market value of the real property that is the subject of this report based on the sales comparison approach to value. I have adequate comparable market data to develop a reliable sales comparison approach for this appraisal assignment. I further certify that I considered the cost and income approaches to value but did not develop them, unless otherwise indicated in this report.
5. I researched, verified, analyzed, and reported on any current agreement for sale for the subject property, any offering for sale of the subject property in the twelve months prior to the effective date of this appraisal, and the prior sales of the subject property for a minimum of three years prior to the effective date of this appraisal, unless otherwise indicated in this report.
6. I researched, verified, analyzed, and reported on the prior sales of the comparable sales for a minimum of one year prior to the date of sale of the comparable sale, unless otherwise indicated in this report.
7. I selected and used comparable sales that are locationally, physically, and functionally the most similar to the subject property.
8. I have not used comparable sales that were the result of combining a land sale with the contract purchase price of a home that has been built or will be built on the land.
9. I have reported adjustments to the comparable sales that reflect the market's reaction to the differences between the subject property and the comparable sales.
10. I verified, from a disinterested source, all information in this report that was provided by parties who have a financial interest in the sale or financing of the subject property.
11. I have knowledge and experience in appraising this type of property in this market area.
12. I am aware of, and have access to, the necessary and appropriate public and private data sources, such as multiple listing services, tax assessment records, public land records and other such data sources for the area in which the property is located.
13. I obtained the information, estimates, and opinions furnished by other parties and expressed in this appraisal report from reliable sources that I believe to be true and correct.
14. I have taken into consideration the factors that have an impact on value with respect to the subject neighborhood, subject property, and the proximity of the subject property to adverse influences in the development of my opinion of market value. I have noted in this appraisal report any adverse conditions (such as, but not limited to, needed repairs, deterioration, the presence of hazardous wastes, toxic substances, adverse environmental conditions, etc.) observed during the inspection of the subject property or that I became aware of during the research involved in performing this appraisal. I have considered these adverse conditions in my analysis of the property value, and have reported on the effect of the conditions on the value and marketability of the subject property.
15. I have not knowingly withheld any significant information from this appraisal report and, to the best of my knowledge, all statements and information in this appraisal report are true and correct.
16. I stated in this appraisal report my own personal, unbiased, and professional analysis, opinions, and conclusions, which are subject only to the assumptions and limiting conditions in this appraisal report.
17. I have no present or prospective interest in the property that is the subject of this report, and I have no present or prospective personal interest or bias with respect to the participants in the transaction. I did not base, either partially or completely, my analysis and/or opinion of market value in this appraisal report on the race, color, religion, sex, age, marital status, handicap, familial status, or national origin of either the prospective owners or occupants of the subject property or of the present owners or occupants of the properties in the vicinity of the subject property or on any other basis prohibited by law.
18. My employment and/or compensation for performing this appraisal or any future or anticipated appraisals was not conditioned on any agreement or understanding, written or otherwise, that I would report (or present analysis supporting) a predetermined specific value, a predetermined minimum value, a range or direction in value, a value that favors the cause of any party, or the attainment of a specific result or occurrence of a specific subsequent event (such as approval of a pending mortgage loan application).
19. I personally prepared all conclusions and opinions about the real estate that were set forth in this appraisal report. If I relied on significant real property appraisal assistance from any individual or individuals in the performance of this appraisal or the preparation of this appraisal report, I have named such individual(s) and disclosed the specific tasks performed in this appraisal report. I certify that any individual so named is qualified to perform the tasks. I have not authorized anyone to make a change to any item in this appraisal report; therefore, any change made to this appraisal is unauthorized and I will take no responsibility for it.
20. I identified the lender/client in this appraisal report who is the individual, organization, or agent for the organization that ordered and will receive this appraisal report.
21. The lender/client may disclose or distribute this appraisal report to: the borrower; another lender at the request of the borrower; the mortgagee or its successors and assigns; mortgage insurers; government sponsored enterprises; other secondary market participants; data collection or reporting services; professional appraisal organizations; any department, agency, or instrumentality of the United States; and any state, the District of Columbia, or other jurisdictions; without having to obtain the appraiser's or supervisory appraiser's (if applicable) consent. Such consent must be obtained before this appraisal report may be disclosed or distributed to any other party (including, but not limited to, the public through advertising, public relations, news, sales, or other media).

Exterior-Only Inspection Residential Appraisal Report

File No. 3PP192CC

22. I am aware that any disclosure or distribution of this appraisal report by me or the lender/client may be subject to certain laws and regulations. Further, I am also subject to the provisions of the Uniform Standards of Professional Appraisal Practice that pertain to disclosure or distribution by me.

23. The borrower, another lender at the request of the borrower, the mortgagee or its successors and assigns, mortgage insurers, government sponsored enterprises, and other secondary market participants may rely on this appraisal report as part of any mortgage finance transaction that involves any one or more of these parties.

24. If this appraisal report was transmitted as an "electronic record" containing my "electronic signature," as those terms are defined in applicable federal and/or state laws (excluding audio and video recordings), or a facsimile transmission of this appraisal report containing a copy or representation of my signature, the appraisal report shall be as effective, enforceable and valid as if a paper version of this appraisal report were delivered containing my original hand written signature.

25. Any intentional or negligent misrepresentation(s) contained in this appraisal report may result in civil liability and/or criminal penalties including, but not limited to, fine or imprisonment or both under the provisions of Title 18, United States Code, Section 1001, et seq., or similar state laws.

SUPERVISORY APPRAISER'S CERTIFICATION: The Supervisory Appraiser certifies and agrees that:

1. I directly supervised the appraiser for this appraisal assignment, have read the appraisal report, and agree with the appraiser's analysis, opinions, statements, conclusions, and the appraiser's certification.
2. I accept full responsibility for the contents of this appraisal report including, but not limited to, the appraiser's analysis, opinions, statements, conclusions, and the appraiser's certification.
3. The appraiser identified in this appraisal report is either a sub-contractor or an employee of the supervisory appraiser (or the appraisal firm), is qualified to perform this appraisal, and is acceptable to perform this appraisal under the applicable state law.
4. This appraisal report complies with the Uniform Standards of Professional Appraisal Practice that were adopted and promulgated by the Appraisal Standards Board of The Appraisal Foundation and that were in place at the time this appraisal report was prepared.
5. If this appraisal report was transmitted as an "electronic record" containing my "electronic signature," as those terms are defined in applicable federal and/or state laws (excluding audio and video recordings), or a facsimile transmission of this appraisal report containing a copy or representation of my signature, the appraisal report shall be as effective, enforceable and valid as if a paper version of this appraisal report were delivered containing my original hand written signature.

APPRAISER

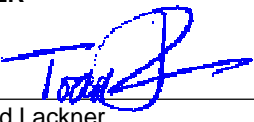
Signature 
 Name Todd Lackner
 Company Name The Lackner Group
 Company Address PO Box 5005 Pmb #193
Rancho Santa Fe, CA 92067-5005
 Telephone Number 619-316-9088
 Email Address TheLacknergrp@Gmail.com
 Date of Signature and Report 11/20/2023
 Effective Date of Appraisal 11/19/2023
 State Certification # AR005697
 or State License # _____
 or Other (describe) _____ State # _____
 State CA
 Expiration Date of Certification or License 06/25/2025

ADDRESS OF PROPERTY APPRAISED
9841 Mozelle Ln
La Mesa, CA 91941

APPRAISED VALUE OF SUBJECT PROPERTY \$ 1,070,000

LENDER/CLIENT
 Name Clear Capital
 Company Name Wedgewood Inc
 Company Address 2015 Manhattan Beach Blvd Suite 100
Redondo Beach, CA 90278
 Email Address _____

SUPERVISORY APPRAISER (ONLY IF REQUIRED)

Signature _____
 Name _____
 Company Name _____
 Company Address _____
 Telephone Number _____
 Email Address _____
 Date of Signature _____
 State Certification # _____
 or State License # _____
 State _____
 Expiration Date of Certification or License _____

SUBJECT PROPERTY
 Did not inspect exterior subject property
 Did inspect exterior of subject property from street
 Date of Inspection _____

COMPARABLE SALES
 Did not inspect exterior of comparable sales from street
 Did inspect exterior of comparable sales from street
 Date of Inspection _____

Exterior-Only Inspection Residential Appraisal Report

File No. 3PP192CC

FEATURE	SUBJECT	COMPARABLE SALE NO. 4			COMPARABLE SALE NO. 5			COMPARABLE SALE NO. 6		
9841 Mozelle Ln Address La Mesa, CA 91941		9230 Tropico Dr La Mesa, CA 91941								
Proximity to Subject		0.88 miles NW								
Sale Price	\$	\$ 1,390,000			\$			\$		
Sale Price/Gross Liv. Area	\$ 0.00 sq. ft.	\$ 599.65 sq. ft.			\$ 0.00 sq. ft.			\$ sq. ft.		
Data Source(s)		CRMLs#230018522sd;DOM 39								
Verification Source(s)		Doc#n/a								
VALUE ADJUSTMENTS	DESCRIPTION	DESCRIPTION	+(-) \$ Adjustment		DESCRIPTION	+(-) \$ Adjustment		DESCRIPTION	+(-) \$ Adjustment	
Sale or Financing Concessions		Listing ;0								
Date of Sale/Time		Active								
Location	N;Res;	N;Res;								
Leasehold/Fee Simple	Fee Simple	Fee Simple								
Site	20400 sf	19447 sf	0							
View	B;Res;CtySky	N;Res;Pk Hills	25,000							
Design (Style)	DT2.0;Contemp	DT2.0;Contemp								
Quality of Construction	Q4	Q4								
Actual Age	50	72	22,000							
Condition	C4	C4								
Above Grade Room Count	Total Bdrms Baths 9 5 3.0	Total Bdrms Baths 8 4 3.0	0		Total Bdrms Baths			Total Bdrms Baths		
Gross Living Area 100	2,816 sq. ft.	2,318 sq. ft.	50,000		sq. ft.			sq. ft.		
Basement & Finished Rooms Below Grade	0sf	0sf								
Functional Utility	Average	Average								
Heating/Cooling	Fau,Central	Fau,Central								
Energy Efficient Items	None	None								
Garage/Carport	2ga2dw	5ga5dw	-60,000							
Porch/Patio/Deck	Cov Patio	Cov Patio,Deck	-5,000							
Pool/Spa	Pool	Pool								
Fireplace(s)	1 Fireplace	1 Fireplace								
Net Adjustment (Total)		<input checked="" type="checkbox"/> + <input type="checkbox"/> -	\$ 32,000		<input type="checkbox"/> + <input type="checkbox"/> -	\$		<input type="checkbox"/> + <input type="checkbox"/> -	\$	
Adjusted Sale Price of Comparables		Net Adj. 2.3%	\$ 1,422,000		Net Adj. %	\$		Net Adj. %	\$	
		Gross Adj. 11.7%			Gross Adj. %			Gross Adj. %		
ITEM	SUBJECT	COMPARABLE SALE NO. 4			COMPARABLE SALE NO. 5			COMPARABLE SALE NO. 6		
Date of Prior Sale/Transfer	11/16/2023									
Price of Prior Sale/Transfer	\$1,069,000									
Data Source(s)	BlackKnight	BlackKnight								
Effective Date of Data Source(s)	11/19/2023	11/19/2023								
Summary of Sales Comparison Approach <u>Comp #4</u> has an inferior peek hills view and is used due to being the best listing comp available.										

SALES COMPARISON APPROACH

Uniform Appraisal Dataset Definitions

Condition Ratings and Definitions

C1 The improvements have been very recently constructed and have not previously been occupied. The entire structure and all components are new and the dwelling features no physical depreciation.*

**Note: Newly constructed improvements that feature recycled materials and/or components can be considered new dwellings provided that the dwelling is placed on a 100% new foundation and the recycled materials and the recycled components have been rehabilitated/re-manufactured into like-new condition. Recently constructed improvements that have not been previously occupied are not considered "new" if they have any significant physical depreciation (i.e., newly constructed dwellings that have been vacant for an extended period of time without adequate maintenance or upkeep).*

C2 The improvements feature no deferred maintenance, little or no physical depreciation, and require no repairs. Virtually all building components are new or have been recently repaired, refinished, or rehabilitated. All outdated components and finishes have been updated and/or replaced with components that meet current standards. Dwellings in this category either are almost new or have been recently completely renovated and are similar in condition to new construction.

**Note: The improvements represent a relatively new property that is well maintained with no deferred maintenance and little or no physical depreciation, or an older property that has been recently completely renovated.*

C3 The improvements are well maintained and feature limited physical depreciation due to normal wear and tear. Some components, but not every major building component, may be updated or recently rehabilitated. The structure has been well maintained.

**Note: The improvement is in its first-cycle of replacing short-lived building components (appliances, floor coverings, HVAC, etc.) and is being well maintained. Its estimated effective age is less than its actual age. It also may reflect a property in which the majority of short-lived building components have been replaced but not to the level of a complete renovation.*

C4 The improvements feature some minor deferred maintenance and physical deterioration due to normal wear and tear. The dwelling has been adequately maintained and requires only minimal repairs to building components/mechanical systems and cosmetic repairs. All major building components have been adequately maintained and are functionally adequate.

**Note: The estimated effective age may be close to or equal to its actual age. It reflects a property in which some of the short-lived building components have been replaced, and some short-lived building components are at or near the end of their physical life expectancy; however, they still function adequately. Most minor repairs have been addressed on an ongoing basis resulting in an adequately maintained property.*

C5 The improvements feature obvious deferred maintenance and are in need of some significant repairs. Some building components need repairs, rehabilitation, or updating. The functional utility and overall livability is somewhat diminished due to condition, but the dwelling remains useable and functional as a residence.

**Note: Some significant repairs are needed to the improvements due to the lack of adequate maintenance. It reflects a property in which many of its short-lived building components are at the end of or have exceeded their physical life expectancy but remain functional.*

C6 The improvements have substantial damage or deferred maintenance with deficiencies or defects that are severe enough to affect the safety, soundness, or structural integrity of the improvements. The improvements are in need of substantial repairs and rehabilitation, including many or most major components.

**Note: Substantial repairs are needed to the improvements due to the lack of adequate maintenance or property damage. It reflects a property with conditions severe enough to affect the safety, soundness, or structural integrity of the improvements.*

Quality Ratings and Definitions

Q1 Dwellings with this quality rating are usually unique structures that are individually designed by an architect for a specified user. Such residences typically are constructed from detailed architectural plans and specifications and feature an exceptionally high level of workmanship and exceptionally high-grade materials throughout the interior and exterior of the structure. The design features exceptionally high-quality exterior refinements and ornamentation, and exceptionally high-quality interior refinements. The workmanship, materials, and finishes throughout the dwelling are of exceptionally high quality.

Q2 Dwellings with this quality rating are often custom designed for construction on an individual property owner's site. However, dwellings in this quality grade are also found in high-quality tract developments featuring residences constructed from individual plans or from highly modified or upgraded plans. The design features detailed, high-quality exterior ornamentation, high-quality interior refinements, and detail. The workmanship, materials, and finishes throughout the dwelling are generally of high or very high quality.

Q3 Dwellings with this quality rating are residences of higher quality built from individual or readily available designer plans in above-standard residential tract developments or on an individual property owner's site. The design includes significant exterior ornamentation and interiors that are well finished. The workmanship exceeds acceptable standards and many materials and finishes throughout the dwelling have been upgraded from "stock" standards.

Q4 Dwellings with this quality rating meet or exceed the requirements of applicable building codes. Standard or modified standard building plans are utilized and the design includes adequate fenestration and some exterior ornamentation and interior refinements. Materials, workmanship, finish, and equipment are of stock or builder grade and may feature some upgrades.

Q5 Dwellings with this quality rating feature economy of construction and basic functionality as main considerations. Such dwellings feature a plain design using readily available or basic floor plans featuring minimal fenestration and basic finishes with minimal exterior ornamentation and limited interior detail. These dwellings meet minimum building codes and are constructed with inexpensive, stock materials with limited refinements and upgrades.

Q6 Dwellings with this quality rating are of basic quality and lower cost; some may not be suitable for year-round occupancy. Such dwellings are often built with simple plans or without plans, often utilizing the lowest quality building materials. Such dwellings are often built or expanded by persons who are professionally unskilled or possess only minimal construction skills. Electrical, plumbing, and other mechanical systems and equipment may be minimal or non-existent. Older dwellings may feature one or more substandard or non-conforming additions to the original structure.

Definitions of Not Updated, Updated, and Remodeled**Not Updated**

Little or no updating or modernization. This description includes, but is not limited to, new homes.

Residential properties of fifteen years of age or less often reflect an original condition with no updating, if no major components have been replaced or updated. Those over fifteen years of age are also considered not updated if the appliances, fixtures, and finishes are predominantly dated. An area that is 'Not Updated' may still be well maintained and fully functional, and this rating does not necessarily imply deferred maintenance or physical /functional deterioration.

Updated

The area of the home has been modified to meet current market expectations. These modifications are limited in terms of both scope and cost.

An updated area of the home should have an improved look and feel, or functional utility. Changes that constitute updates include refurbishment and/or replacing components to meet existing market expectations. Updates do not include significant alterations to the existing structure.

Remodeled

Significant finish and/or structural changes have been made that increase utility and appeal through complete replacement and/or expansion.

A remodeled area reflects fundamental changes that include multiple alterations. These alterations may include some or all of the following: replacement of a major component (cabinet(s), bathtub, or bathroom tile), relocation of plumbing/gas fixtures/appliances, significant structural alterations (relocating walls, and/or the addition of square footage). This would include a complete gutting and rebuild.

Explanation of Bathroom Count

The number of full and half baths is reported by separating the two values by a period. The full bath is represented to the left of the period. The half bath count is represented to the right of the period. Three-quarter baths are to be counted as a full bath in all cases. Quarter baths (baths that feature only toilet) are not to be included in the bathroom count.

Uniform Appraisal Dataset Definitions

Abbreviations Used in Data Standardization Text

Table with 6 columns: Abbrev., Full Name, Appropriate Fields, Abbrev., Full Name, Appropriate Fields. Contains 48 rows of standardized abbreviations and their corresponding fields.

Other Appraiser-Defined Abbreviations

Table with 6 columns: Abbrev., Full Name, Appropriate Fields, Abbrev., Full Name, Appropriate Fields. Contains 24 blank rows for additional appraiser-defined abbreviations.

ADDENDUM

Borrower: Redwood Holdings LLC

File No.: 3PP192CC

Property Address: 9841 Mozelle Ln

Case No.:

City: La Mesa

State: CA

Zip: 91941

Lender: Wedgewood Inc

The highest and best use of the subject property is "as is". No other use would be logical. No other use is permitted or feasible.

The state of California has recently experienced catastrophic wildfires. The subject and surrounding area has not been physically affected. The wildfires were nowhere near the subject.

Clear Capital AMC #1256

Neighborhood Boundaries

The subject is located in _____ of San Diego, approx. _____ miles of Downtown San Di

Market Conditions Addendum to the Appraisal Report

File No. 3PP192CC

The purpose of this addendum is to provide the lender/client with a clear and accurate understanding of the market trends and conditions prevalent in the subject neighborhood. This is a required addendum for all appraisal reports with an effective date on or after April 1, 2009.

Property Address **9841 Mozelle Ln** City **La Mesa** State **CA** Zip Code **91941**

Borrower **Redwood Holdings LLC**

Instructions: The appraiser must use the information required on this form as the basis for his/her conclusions, and must provide support for those conclusions, regarding housing trends and overall market conditions as reported in the Neighborhood section of the appraisal report form. The appraiser must fill in all the information to the extent it is available and reliable and must provide analysis as indicated below. If any required data is unavailable or is considered unreliable, the appraiser must provide an explanation. It is recognized that not all data sources will be able to provide data for the shaded areas below; if it is available, however, the appraiser must include the data in the analysis. If data sources provide the required information as an average instead of the median, the appraiser should report the available figure and identify it as an average. Sales and listings must be properties that compete with the subject property, determined by applying the criteria that would be used by a prospective buyer of the subject property. The appraiser must explain any anomalies in the data, such as seasonal markets, new construction, foreclosures, etc.

Inventory Analysis	Prior 7-12 Months	Prior 4-6 Months	Current - 3 Months	Overall Trend		
Total # of Comparable Sales (Settled)	33	10	11	<input type="checkbox"/> Increasing	<input checked="" type="checkbox"/> Stable	<input type="checkbox"/> Declining
Absorption Rate (Total Sales/Months)	5.50	3.33	3.67	<input type="checkbox"/> Increasing	<input checked="" type="checkbox"/> Stable	<input type="checkbox"/> Declining
Total # of Comparable Active Listings	2	3	6	<input type="checkbox"/> Declining	<input type="checkbox"/> Stable	<input checked="" type="checkbox"/> Increasing
Months of Housing Supply (Total Listings/Ab.Rate)	0.36	0.90	1.63	<input type="checkbox"/> Declining	<input type="checkbox"/> Stable	<input checked="" type="checkbox"/> Increasing
Median Sale & List Price, DOM, Sale/List %	Prior 7-12 Months	Prior 4-6 Months	Current - 3 Months	Overall Trend		
Median Comparable Sale Price	1,120,000	1,050,000	1,220,000	<input type="checkbox"/> Increasing	<input checked="" type="checkbox"/> Stable	<input type="checkbox"/> Declining
Median Comparable Sales Days on Market	19	5	17	<input type="checkbox"/> Declining	<input checked="" type="checkbox"/> Stable	<input type="checkbox"/> Increasing
Median Comparable List Price	889,000	928,000	1,037,500	<input checked="" type="checkbox"/> Increasing	<input type="checkbox"/> Stable	<input type="checkbox"/> Declining
Median Comparable Listings Days on Market	288	111	20	<input checked="" type="checkbox"/> Declining	<input type="checkbox"/> Stable	<input type="checkbox"/> Increasing
Median Sale Price as % of List Price	101.82%	100.00%	97.60%	<input type="checkbox"/> Increasing	<input type="checkbox"/> Stable	<input checked="" type="checkbox"/> Declining
Seller-(developer, builder, etc.)paid financial assistance prevalent?	<input checked="" type="checkbox"/> Yes <input type="checkbox"/> No			<input type="checkbox"/> Declining	<input checked="" type="checkbox"/> Stable	<input type="checkbox"/> Increasing

Explain in detail the seller concessions trends for the past 12 months (e.g., seller contributions increased from 3% to 5%, increasing use of buydowns, closing costs, condo fees, options, etc.).
Few sales above include some form of seller concession. No trend is noted due to the lack of recent data and any trend noted would be "Statistically Insignificant".

Are foreclosure sales (REO sales) a factor in the market? Yes No If yes, explain (including the trends in listings and sales of foreclosed properties).
Foreclosures are Not a factor in this market.

Cite data sources for above information. CRMLS, Professional appraisal experience.

Summarize the above information as support for your conclusions in the Neighborhood section of the appraisal report form. If you used any additional information, such as an analysis of pending sales and/or expired and withdrawn listings, to formulate your conclusions, provide both an explanation and support for your conclusions.
Based on the data shown above and this appraiser's experience, the subject's market is now stable.

If the subject is a unit in a condominium or cooperative project, complete the following:

Project Name: _____

Subject Project Data	Prior 7-12 Months	Prior 4-6 Months	Current - 3 Months	Overall Trend		
Total # of Comparable Sales (Settled)				<input type="checkbox"/> Increasing	<input type="checkbox"/> Stable	<input type="checkbox"/> Declining
Absorption Rate (Total Sales/Months)				<input type="checkbox"/> Increasing	<input type="checkbox"/> Stable	<input type="checkbox"/> Declining
Total # of Active Comparable Listings				<input type="checkbox"/> Declining	<input type="checkbox"/> Stable	<input type="checkbox"/> Increasing
Months of Unit Supply (Total Listings/Ab. Rate)				<input type="checkbox"/> Declining	<input type="checkbox"/> Stable	<input type="checkbox"/> Increasing

Are foreclosure sales (REO sales) a factor in the project? Yes No If yes, indicate the number of REO listings and explain the trends in listings and sales of foreclosed properties.

Summarize the above trends and address the impact on the subject unit and project.

APPRAISER

SUPERVISORY APPRAISER (ONLY IF REQUIRED)

Signature 
 Name Todd Lackner
 Company Name The Lackner Group
 Company Address PO Box 5005 Pmb #193
Rancho Santa Fe, CA 92067-5005
 State License/Certification # AR005697 State CA
 Email Address TheLacknergrp@Gmail.com

Signature _____
 Name _____
 Company Name _____
 Company Address _____
 State License/Certification # _____ State _____
 Email Address _____

MARKET RESEARCH & ANALYSIS

CONDO/CO-OP PROJECTS

APPRAISER

SUBJECT PROPERTY PHOTO ADDENDUM

Borrower: Redwood Holdings LLC	File No.: 3PP192CC	
Property Address: 9841 Mozelle Ln	Case No.:	
City: La Mesa	State: CA	Zip: 91941
Lender: Wedgewood Inc		

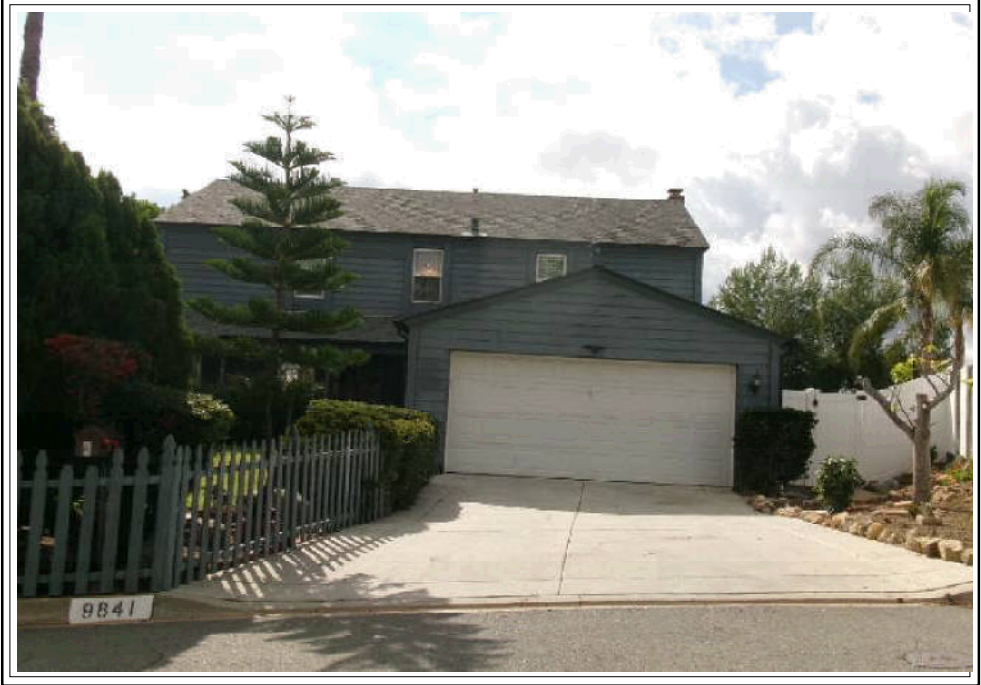

**FRONT VIEW OF
SUBJECT PROPERTY**

Appraised Date: November 19, 2023
Appraised Value: \$ 1,070,000



**REAR VIEW OF
SUBJECT PROPERTY**

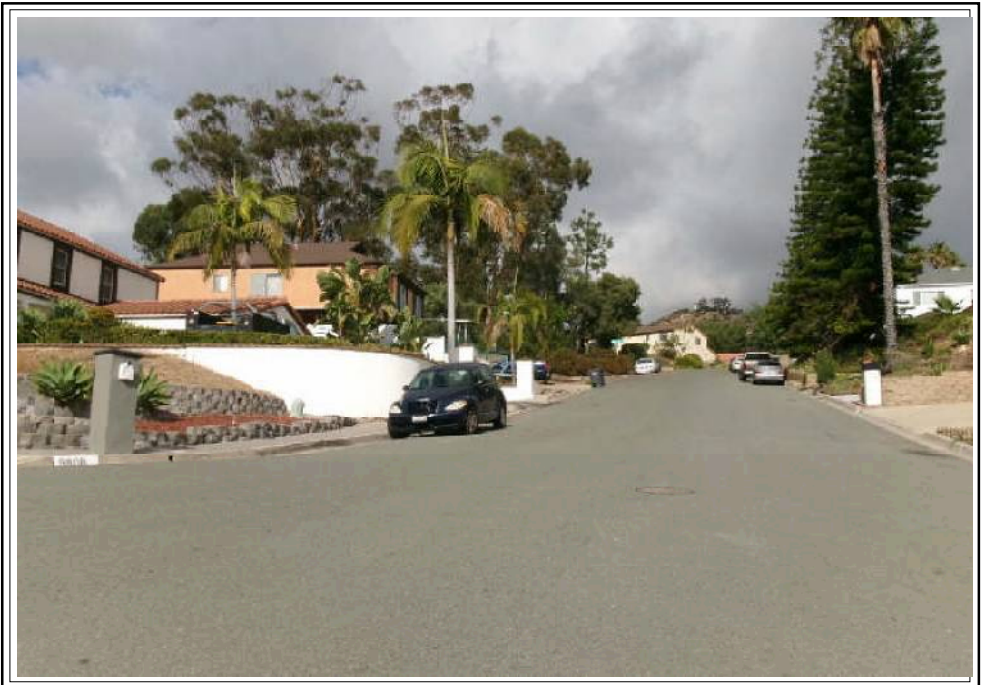

STREET SCENE

COMPARABLE PROPERTY PHOTO ADDENDUM

Borrower: Redwood Holdings LLC	File No.: 3PP192CC	
Property Address: 9841 Mozelle Ln	Case No.:	
City: La Mesa	State: CA	Zip: 91941
Lender: Wedgewood Inc		



COMPARABLE SALE #1

9941 Mozelle Ln
La Mesa, CA 91941
Sale Date: s07/23;c07/23
Sale Price: \$ 1,050,000



COMPARABLE SALE #2

4541 HILLVIEW DR
La Mesa, CA 91941
Sale Date: s08/23;c07/23
Sale Price: \$ 1,050,000



COMPARABLE SALE #3

10074 Mozelle Ln
La Mesa, CA 91941
Sale Date: s09/23;c08/23
Sale Price: \$ 1,299,900

COMPARABLE PROPERTY PHOTO ADDENDUM

Borrower: Redwood Holdings LLC	File No.: 3PP192CC	
Property Address: 9841 Mozelle Ln	Case No.:	
City: La Mesa	State: CA	Zip: 91941
Lender: Wedgewood Inc		

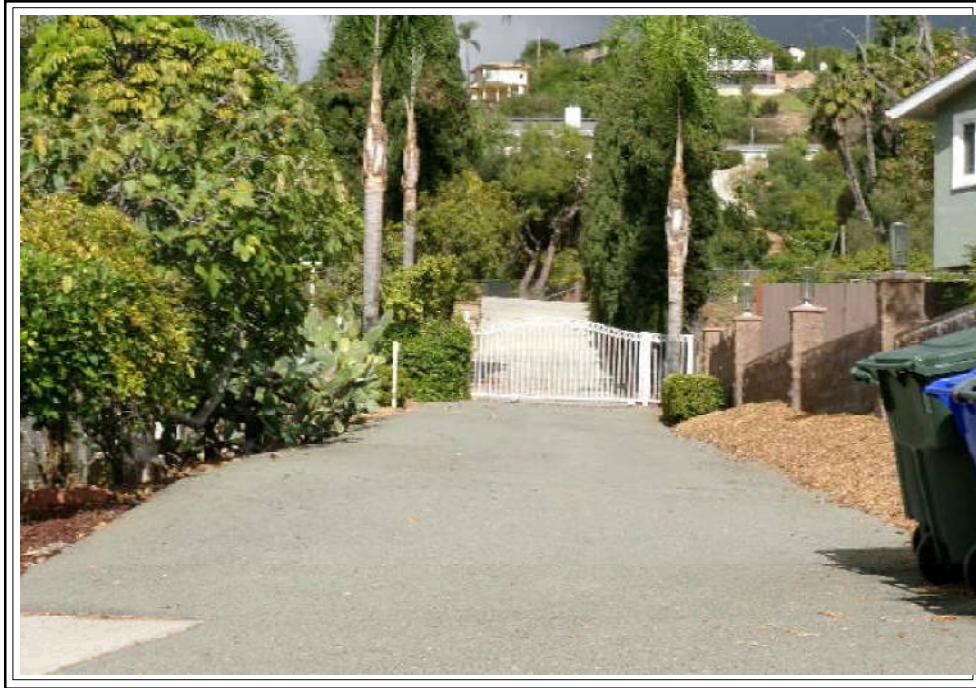

COMPARABLE SALE #4

9230 Tropico Dr
La Mesa, CA 91941
Sale Date: Active
Sale Price: \$ 1,390,000

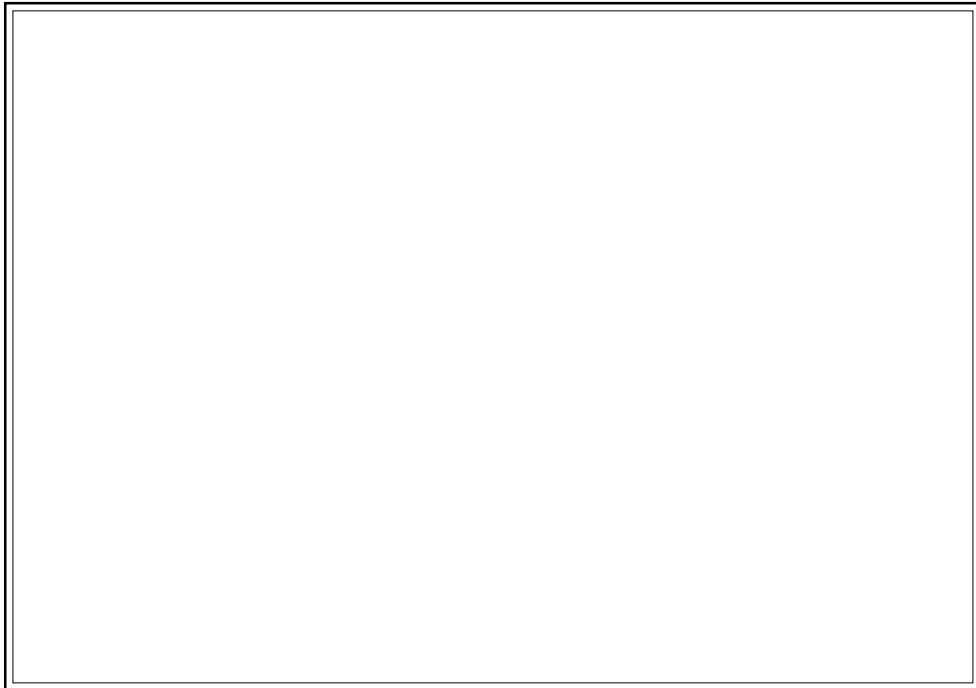

COMPARABLE SALE #5

Sale Date:
Sale Price: \$

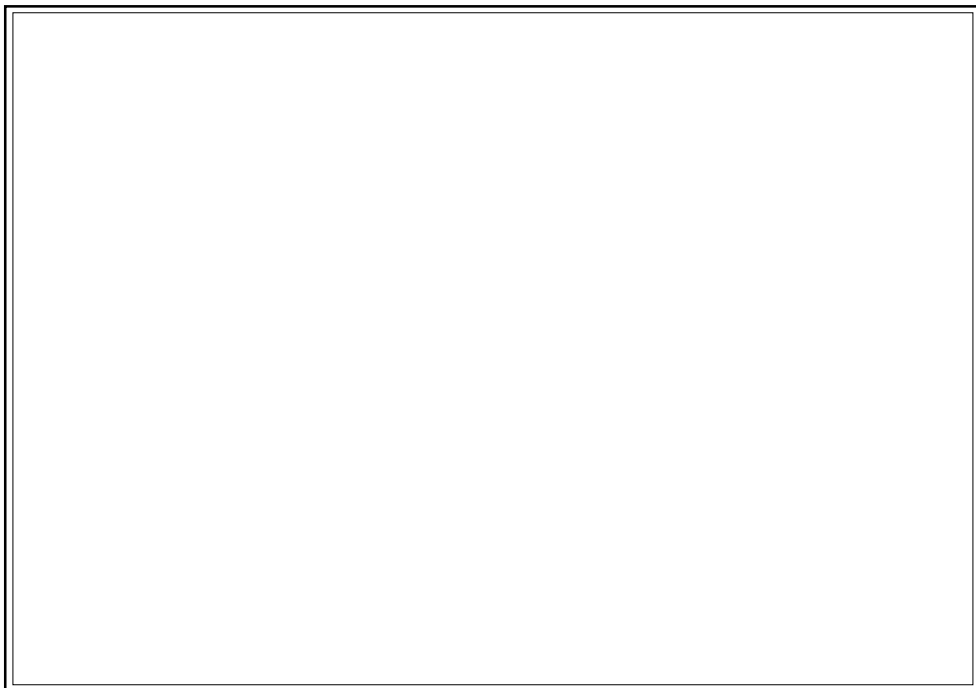

COMPARABLE SALE #6

Sale Date:
Sale Price: \$

Borrower: Redwood Holdings LLC
Property Address: 9841 Mozelle Ln
City: La Mesa
Lender: Wedgewood Inc

File No.: 3PP192CC
Case No.:
State: CA
Zip: 91941

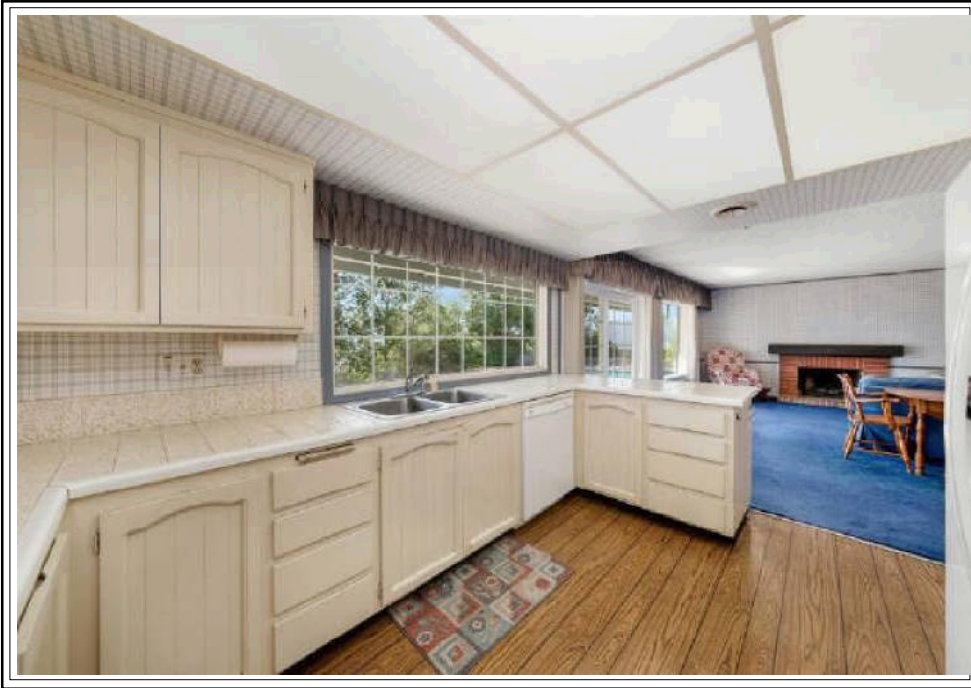

Kitchen



Living Rm/ Dining Rm



Bath

Borrower: Redwood Holdings LLC
Property Address: 9841 Mozelle Ln
City: La Mesa
Lender: Wedgewood Inc

File No.: 3PP192CC
Case No.:
State: CA Zip: 91941



Pool



MLS Photo of Comp #4

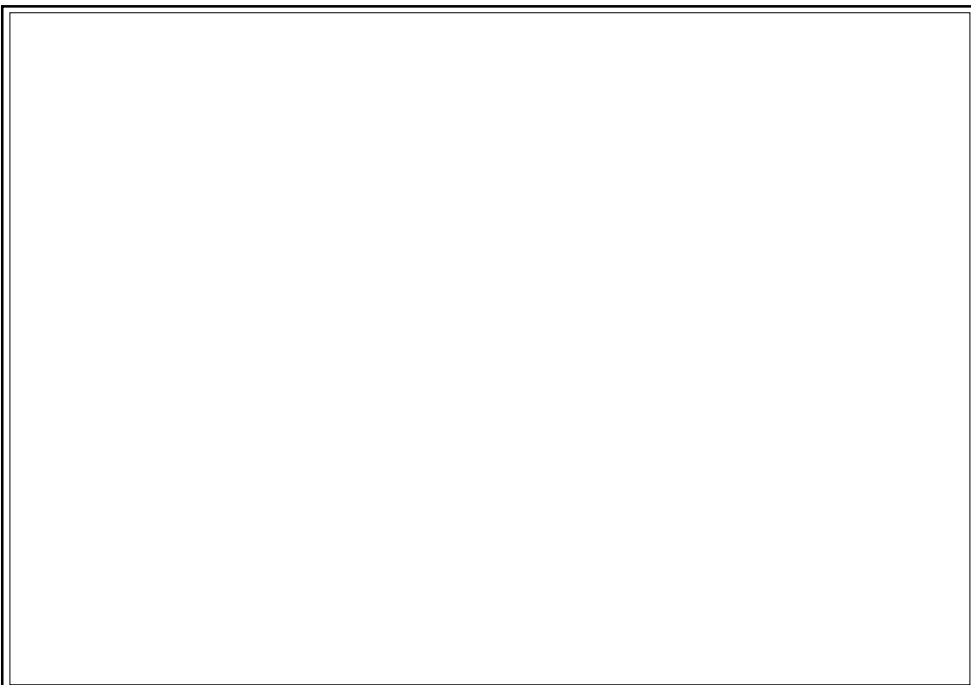

PLAT MAP

Borrower: Redwood Holdings LLC

File No.: 3PP192CC

Property Address: 9841 Mozelle Ln

Case No.:

City: La Mesa

State: CA

Zip: 91941

Lender: Wedgewood Inc



LOCATION MAP

Borrower: Redwood Holdings LLC

File No.: 3PP192CC

Property Address: 9841 Mozelle Ln

Case No.:

City: La Mesa

State: CA

Zip: 91941

Lender: Wedgewood Inc

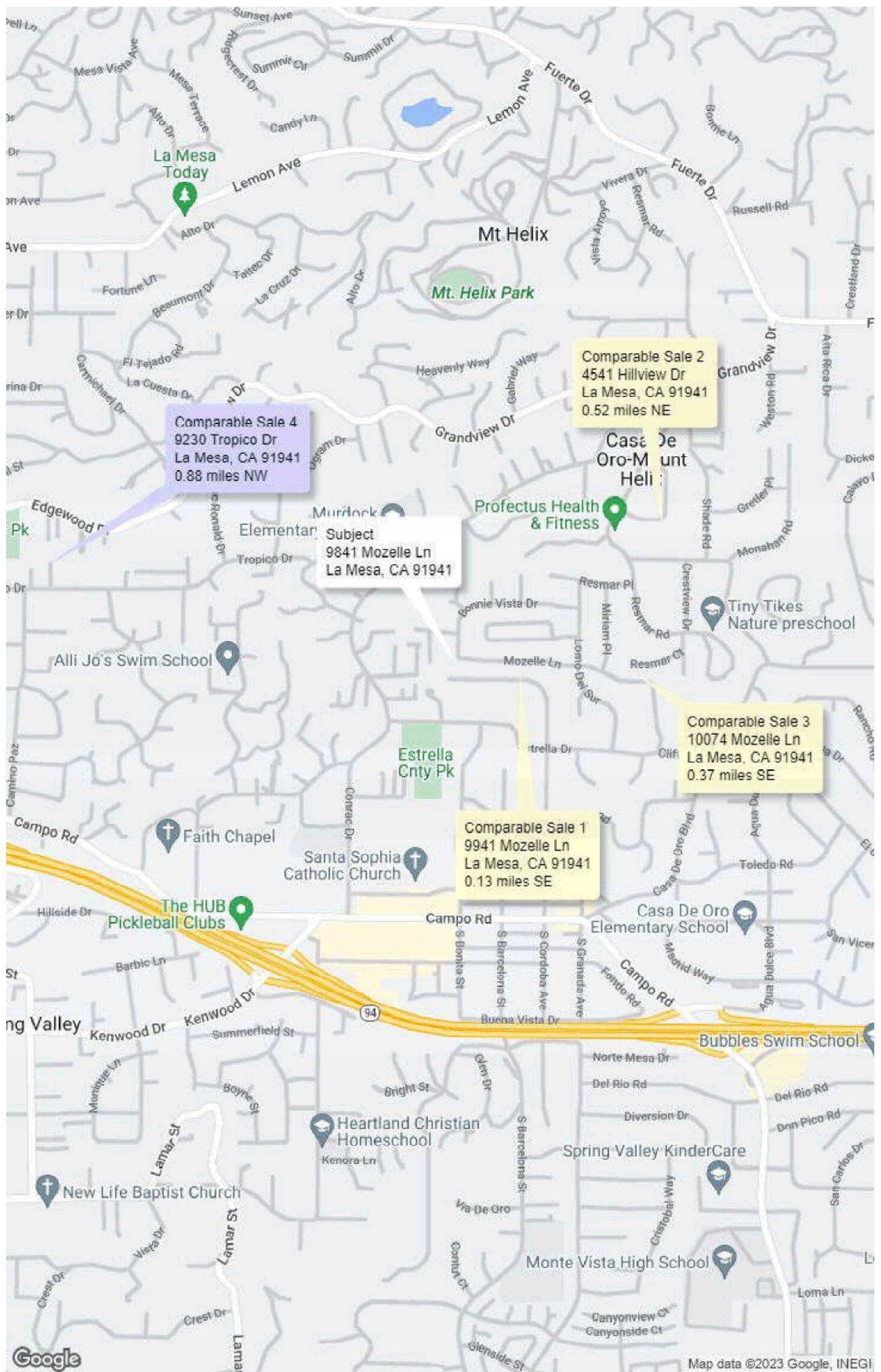

Borrower: Redwood Holdings LLC

File No.: 3PP192CC

Property Address: 9841 Mozelle Ln

Case No.:

City: La Mesa

State: CA

Zip: 91941

Lender: Wedgewood Inc



Borrower: Redwood Holdings LLC

File No.: 3PP192CC

Property Address: 9841 Mozelle Ln

Case No.:

City: La Mesa

State: CA

Zip: 91941

Lender: Wedgewood Inc



301 E. Fourth Street, Cincinnati, OH 45202

DECLARATIONS
for
**REAL ESTATE APPRAISERS
ERRORS & OMISSIONS INSURANCE POLICY**

THIS IS BOTH A CLAIMS MADE AND REPORTED INSURANCE POLICY.

**THIS POLICY APPLIES TO THOSE CLAIMS THAT ARE FIRST MADE AGAINST THE INSURED
AND REPORTED IN WRITING TO THE COMPANY DURING THE POLICY PERIOD.**

Insurance is afforded by the company indicated below: (A capital stock corporation)

 Great American Assurance CompanyNote: The Insurance Company selected above shall herein be referred to as the **Company**.Policy Number: **RAP4117936-23**Renewal of: **RAP4117936-22**Program Administrator: **Herbert H. Landy Insurance Agency Inc.
100 River Ridge Drive, Suite 301 Norwood, MA 02062**Item 1. Named Insured: **Todd Lackner**Item 2. Address: **P.O. Box 5005**City, State, Zip Code: **Rancho Santa Fe, CA 92067**Item 3. Policy Period: From 10/10/2023 To 10/10/2024
(Month, Day, Year) (Month, Day, Year)

(Both dates at 12:01 a.m. Standard Time at the address of the Named Insured as stated in Item 2.)

Item 4. Limits of Liability:

- A. \$ 1,000,000 Damages Limit of Liability – Each Claim
 B. \$ 1,000,000 Claim Expenses Limit of Liability – Each Claim
 C. \$ 2,000,000 Damages Limit of Liability – Policy Aggregate
 D. \$ 2,000,000 Claim Expenses Limit of Liability – Policy Aggregate

Item 5. Deductible (Inclusive of Claim Expenses):

- A. \$ 500 Each Claim
 B. \$ 1,000 Aggregate

Item 6. Premium: \$ **967.00**Item 7. Retroactive Date (if applicable): **10/10/2000**

Item 8. Forms, Notices and Endorsements attached:

**D42100 (03/15) D42300 CA (10/13) IL7324 (07/21)
 D42402 (05/13) D42412 (03/17) D42413 (06/17) D42414 (08/19)**

Ruby A. Magnuson
 Authorized Representative

USPAP ADDENDUM

File No. 3PP192CC

Borrower: Redwood Holdings LLC
Property Address: 9841 Mozelle Ln
City: La Mesa County: San Diego State: CA Zip Code: 91941
Lender/Client: Wedgewood Inc

APPRAISAL AND REPORT IDENTIFICATION

This appraisal report is one of the following types:
[X] Appraisal Report This report was prepared in accordance with the requirements of the Appraisal Report option of USPAP Standards Rule 2-2(a).
[] Restricted Appraisal Report This report was prepared in accordance with the requirements of the Restricted Appraisal Report option of USPAP Standards Rule 2-2(b). The intended user of this report is limited to the identified client. This is a Restricted Appraisal Report and the rationale for how the appraiser arrived at the opinions and conclusions set forth in the report may not be understood properly without the additional information in the appraiser's workfile.

ADDITIONAL CERTIFICATIONS

I certify that, to the best of my knowledge and belief:
• The statements of fact contained in this report are true and correct.
• The report analyses, opinions, and conclusions are limited only by the reported assumptions and are my personal, impartial, and unbiased professional analyses, opinions, and conclusions.
• I have no (or the specified) present or prospective interest in the property that is the subject of this report and no (or specified) personal interest with respect to the parties involved.
• I have no bias with respect to the property or the parties involved with this assignment.
• My engagement in this assignment was not contingent upon developing or reporting predetermined results.
• My compensation for completing this assignment is not contingent upon the development or reporting of a predetermined value or direction in value that favors the cause of the client, the amount of the value opinion, the attainment of a stipulated result, or the occurrence of a subsequent event directly related to the intended use of this appraisal.
• My analyses, opinions, and conclusions were developed and this report has been prepared, in conformity with the Uniform Standards of Professional Appraisal Practice.
• This appraisal report was prepared in accordance with the requirements of Title XI of FIRREA and any implementing regulations.

PRIOR SERVICES

[X] I have NOT performed services, as an appraiser or in any other capacity, regarding the property that is the subject of this report within the three-year period immediately preceding acceptance of this assignment.
[] I HAVE performed services, as an appraiser or in another capacity, regarding the property that is subject of this report within the three-year period immediately preceding acceptance of this assignment. Those services are described in the comments below.

PROPERTY INSPECTION

[] I have NOT made a personal inspection of the property that is the subject of this report.
[X] I HAVE made a personal inspection of the property that is the subject of this report.

APPRAISAL ASSISTANCE

Unless otherwise noted, no one provided significant real property appraisal assistance to the person signing this certification. If anyone did provide significant assistance, they are hereby identified along with a summary of the extent of the assistance provided in the report.

ADDITIONAL COMMENTS

Additional USPAP related issues requiring disclosure and/or any state mandated requirements:

MARKETING TIME AND EXPOSURE TIME FOR THE SUBJECT PROPERTY

[X] A reasonable marketing time for the subject property is 90 day(s) utilizing market conditions pertinent to the appraisal assignment.
[X] A reasonable exposure time for the subject property is 90 day(s).

APPRAISER:

Signature: [Handwritten Signature]
Name: Todd Lackner
Date Signed: 11/20/2023
State Certification #: AR005697
or State License #:
or Other (describe): State #:
State: CA
Expiration Date of Certification or License: 06/25/2025
Effective Date of Appraisal: 11/19/2023

SUPERVISORY APPRAISER (only if required):

Signature:
Name:
Date Signed:
State Certification #:
or State License #:
State:
Expiration Date of Certification or License:
Supervisory Appraiser inspection of Subject Property:
[] Did Not [] Exterior-only from street [] Interior and Exterior

Appraiser Independence Certification

File No.: 3PP192CC

Borrower: Redwood Holdings LLC
Property Address: 9841 Mozelle Ln
City: La Mesa County: San Diego State: CA Zip Code: 91941
Lender/Client: Wedgewood Inc

I do hereby certify, I have followed the appraiser independence safeguards in compliance with Appraisal Independence and any applicable state laws I may be required to comply with. This includes but is not limited to the following:

- I am currently licensed and/or certified by the state in which the property to be appraised is located. My license is the appropriate license for the appraisal assignment(s) and is reflected on the appraisal report.
- I certify that there have been no sanctions against me for any reason that would impair my ability to perform appraisals pursuant to the required guidelines.

I assert that no employee, director, officer, or agent of the Lender/Client, or any other third party acting as joint venture partner, independent contractor, appraisal company, appraisal management company, or partner on behalf of the Lender/Client, influenced or attempted to influence the development, reporting, result, or review of the appraisal through coercion, extortion, collusion, compensation, inducement, intimidation, bribery, or in any other manner.

I further assert that the Lender/Client has never participated in any of the following prohibited behavior in our business relationship:

1. Withholding or threatening to withhold timely payment or partial payment for the appraisal report;
2. Withholding or threatening to withhold future business, or demoting or terminating, or threatening to demote or terminate my services;
3. Expressly or implicitly promising future business, promotions, or increased compensation for my services;
4. Conditioning the ordering of the appraisal report or the payment of the appraisal fee or salary or bonus on my opinion, conclusion or valuation reached, or on a preliminary value estimate requested;
5. Requesting an estimated, predetermined, or desired valuation in the appraisal report, prior to the completion of the appraisal report, or requesting estimated values or comparable sales at any time prior to the completion of the appraisal report;
6. Providing an anticipated, estimated, encouraged or desired value for the subject property, or a proposed or target amount to be loaned to the Borrower, except that a copy of the sales contract may have been provided if the assignment was for a purchase transaction;
7. Providing stock or other financial or non-financial benefits to me or any entity or person related to me, my appraisal or appraisal management company, if applicable;
8. Any other act or practice that impairs or attempts to impair my independence, objectivity or impartiality, or violates law or regulation, including but not limited to, the Truth in Lending Act (TILA) and Regulation Z, or the Uniform Standards of Professional Appraisal Practice (USPAP).

Additional Comments:

APPRAISER:

Signature: 
Name: Todd Lackner
Date Signed: 11/20/2023
State Certification #: AR005697
or State License #: _____
or Other (describe): _____ State #: _____
State: CA
Expiration Date of Certification or License: 06/25/2025

SUPERVISORY APPRAISER (only if required):

Signature: _____
Name: _____
Date Signed: _____
State Certification #: _____
or State License #: _____
State: _____
Expiration Date of Certification or License: _____

AERIAL MAP

Borrower: Redwood Holdings LLC

File No.: 3PP192CC

Property Address: 9841 Mozelle Ln

Case No.:

City: La Mesa

State: CA

Zip: 91941

Lender: Wedgewood Inc



Map data ©2023 Imagery ©2023 Airbus, CNES / Airbus, Maxar Technologies, U.S. Geological Survey, USDA/FPAC/GEO