

Please Note: This report was completed with the following assumptions: Market Approach: **Fair Market Price** , Marketing Time: **Typical** . Important additional information relating to this report, including use and restrictions, is contained in an attached addendum which is an integral part of this report.

<b>Address</b>	3243 Savalli Street Unit C, Las Vegas, NV 89102	<b>Order ID</b>	9056444	<b>Property ID</b>	34861614
<b>Inspection Date</b>	12/08/2023	<b>Date of Report</b>	12/08/2023		
<b>Loan Number</b>	55845	<b>APN</b>	162-07-412-107		
<b>Borrower Name</b>	Breckenridge Property Fund 2016 LLC	<b>County</b>	Clark		

Tracking IDs					
<b>Order Tracking ID</b>	12.6_BPO	<b>Tracking ID 1</b>	12.6_BPO		
<b>Tracking ID 2</b>	--	<b>Tracking ID 3</b>	--		

General Conditions		
<b>Owner</b>	John & Mindy Nguyen	<b>Condition Comments</b> The subject is a single level condo, located on the 2nd floor. Subjects exterior is maintained, no repairs noted.
<b>R. E. Taxes</b>	\$582	
<b>Assessed Value</b>	\$29,946	
<b>Zoning Classification</b>	Condo	
<b>Property Type</b>	Condo	
<b>Occupancy</b>	Occupied	
<b>Ownership Type</b>	Fee Simple	
<b>Property Condition</b>	Average	
<b>Estimated Exterior Repair Cost</b>	\$0	
<b>Estimated Interior Repair Cost</b>	\$0	
<b>Total Estimated Repair</b>	\$0	
<b>HOA</b>	Savalli 702-942-2500	
<b>Association Fees</b>	\$232 / Month (Pool,Landscaping,Other: Management, gate)	
<b>Visible From Street</b>	Visible	
<b>Road Type</b>	Public	

Neighborhood & Market Data		
<b>Location Type</b>	Suburban	<b>Neighborhood Comments</b> The subject is located in an established neighborhood. Area amenities are located within 1 mile and include schools, shopping and restaurants.
<b>Local Economy</b>	Stable	
<b>Sales Prices in this Neighborhood</b>	Low: \$152,000 High: \$255,000	
<b>Market for this type of property</b>	Remained Stable for the past 6 months.	
<b>Normal Marketing Days</b>	<30	

## Current Listings

	Subject	Listing 1 *	Listing 2	Listing 3
<b>Street Address</b>	3243 Savalli Street Unit C	4451 Rich Dr #D	3591 Arville St #302b	4360 Sanderling Cir #59
<b>City, State</b>	Las Vegas, NV	Las Vegas, NV	Las Vegas, NV	Las Vegas, NV
<b>Zip Code</b>	89102	89102	89103	89103
<b>Datasource</b>	Tax Records	MLS	MLS	MLS
<b>Miles to Subj.</b>	--	0.02 <sup>1</sup>	0.43 <sup>1</sup>	0.48 <sup>1</sup>
<b>Property Type</b>	Condo	Condo	Condo	Condo
<b>Original List Price \$</b>	\$	\$187,900	\$199,998	\$230,000
<b>List Price \$</b>	--	\$187,900	\$199,998	\$230,000
<b>Original List Date</b>		06/07/2023	11/04/2023	11/07/2023
<b>DOM · Cumulative DOM</b>	-- · --	184 · 184	24 · 34	22 · 31
<b>Age (# of years)</b>	42	43	38	43
<b>Condition</b>	Average	Average	Average	Average
<b>Sales Type</b>	--	Fair Market Value	Fair Market Value	Fair Market Value
<b>Condo Floor Number</b>	2	2	2	2
<b>Location</b>	Neutral ; Residential	Neutral ; Residential	Neutral ; Residential	Neutral ; Residential
<b>View</b>	Neutral ; Residential	Neutral ; Residential	Neutral ; Residential	Neutral ; Residential
<b>Style/Design</b>	1 Story attached	1 Story attached	2 Stories attached	1 Story attached
<b># Units</b>	1	1	1	1
<b>Living Sq. Feet</b>	922	922	968	981
<b>Bdrm · Bths · ½ Bths</b>	2 · 2	2 · 2	2 · 1 · 1	2 · 2
<b>Total Room #</b>	4	4	4	4
<b>Garage (Style/Stalls)</b>	None	None	None	None
<b>Basement (Yes/No)</b>	No	No	No	No
<b>Basement (% Fin)</b>	0%	0%	0%	0%
<b>Basement Sq. Ft.</b>	--	--	--	--
<b>Pool/Spa</b>	--	--	--	--
<b>Lot Size</b>	0 acres	0 acres	0 acres	0 acres
<b>Other</b>	--	--	--	--

\* Listing 1 is the most comparable listing to the subject.

<sup>1</sup> Comp's "Miles to Subject" was calculated by the system.

<sup>2</sup> Comp's "Miles to Subject" provided by Real Estate Professional.

<sup>3</sup> Subject \$/ft based upon as-is sale price.

**Listing Comments** Why the comparable listing is superior or inferior to the subject.

**Listing 1** Fair market, investor owned, vinyl plank floors, granite counters, open floor plan, new interior paint, balcony.

**Listing 2** Fair market, tile, vinyl plank and carpet throughout, updated kitchen with quartz counters, open floor plan, balcony.

**Listing 3** Fair market, tile floors throughout, granite counters, fireplace, open floor plan, enclosed patio.

## Recent Sales

	Subject	Sold 1	Sold 2 *	Sold 3
Street Address	3243 Savalli Street Unit C	3265 Arville St #B	3255 Arville St #A	3255 Arville St #B
City, State	Las Vegas, NV	Las Vegas, NV	Las Vegas, NV	Las Vegas, NV
Zip Code	89102	89102	89102	89102
Datasource	Tax Records	MLS	MLS	MLS
Miles to Subj.	--	0.12 <sup>1</sup>	0.12 <sup>1</sup>	0.12 <sup>1</sup>
Property Type	Condo	Condo	Condo	Condo
Original List Price \$	--	\$199,900	\$210,000	\$200,000
List Price \$	--	\$199,900	\$210,000	\$200,000
Sale Price \$	--	\$195,750	\$196,000	\$200,000
Type of Financing	--	Conv	Cash	Conv
Date of Sale	--	06/30/2023	10/16/2023	10/04/2023
DOM · Cumulative DOM	-- · --	9 · 38	34 · 46	14 · 26
Age (# of years)	42	43	43	43
Condition	Average	Average	Average	Good
Sales Type	--	Fair Market Value	Fair Market Value	Fair Market Value
Condo Floor Number	2	1	1	1
Location	Neutral ; Residential	Neutral ; Residential	Neutral ; Residential	Neutral ; Residential
View	Neutral ; Residential	Neutral ; Residential	Neutral ; Residential	Neutral ; Residential
Style/Design	1 Story attached	1 Story attached	1 Story attached	1 Story attached
# Units	1	1	1	1
Living Sq. Feet	922	922	922	922
Bdrm · Bths · ½ Bths	2 · 2	2 · 2	2 · 2	2 · 2
Total Room #	4	4	4	4
Garage (Style/Stalls)	None	None	None	None
Basement (Yes/No)	No	No	No	No
Basement (% Fin)	0%	0%	0%	0%
Basement Sq. Ft.	--	--	--	--
Pool/Spa	--	--	--	--
Lot Size	0 acres	0 acres	0 acres	0 acres
Other	--	--	--	--
Net Adjustment	--	\$0	\$0	-\$5,000
Adjusted Price	--	\$195,750	\$196,000	\$195,000

\* Sold 2 is the most comparable sale to the subject.

<sup>1</sup> Comp's "Miles to Subject" was calculated by the system.

<sup>2</sup> Comp's "Miles to Subject" provided by Real Estate Professional.

<sup>3</sup> Subject \$/ft based upon as-is sale price.

### Reasons for Adjustments Why the comparable sale is superior or inferior to the subject.

**Sold 1** Fair market, vinyl plank floors throughout, quartz counters, refreshed cabinets, open floor plan, patio.

**Sold 2** Fair market, vinyl plank floors throughout, tile in kitchen and baths, granite counters, open floor plan, patio.

**Sold 3** Fair market, investor owned, recent updates include flooring, paint, updated kitchen and baths, quartz counters, ss appliances, patio.

## Subject Sales & Listing History

<b>Current Listing Status</b>	Not Currently Listed			<b>Listing History Comments</b>			
<b>Listing Agency/Firm</b>				The subject has not been listed in the MLS In the past 12 months.			
<b>Listing Agent Name</b>							
<b>Listing Agent Phone</b>							
<b># of Removed Listings in Previous 12 Months</b>	0						
<b># of Sales in Previous 12 Months</b>	0						
<b>Original List Date</b>	<b>Original List Price</b>	<b>Final List Date</b>	<b>Final List Price</b>	<b>Result</b>	<b>Result Date</b>	<b>Result Price</b>	<b>Source</b>

## Marketing Strategy

	As Is Price	Repaired Price
<b>Suggested List Price</b>	\$200,000	\$200,000
<b>Sales Price</b>	\$195,000	\$195,000
<b>30 Day Price</b>	\$190,000	--
<b>Comments Regarding Pricing Strategy</b>		
There are 11 comparable listings located within 1 mile, all are fair market. There were 20 comparable sales in the past 6 months, 1 was bank owned, 0 are short sales.		

## Clear Capital Quality Assurance Comments Addendum

<b>Reviewer's Notes</b>	The broker's as-is conclusion reflects the market for the subject. Comps are within a reasonable distance, relatively current, and accurately reflect the subject's defining characteristics. Thus, the as-is conclusion appears to be adequately supported.
-------------------------	--

## Subject Photos



Front



Address Verification



Street

## Listing Photos

**L1** 4451 Rich Dr #D  
Las Vegas, NV 89102

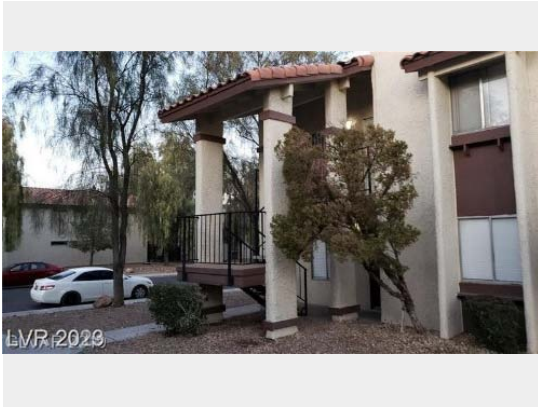

Front

**L2** 3591 Arville St #302B  
Las Vegas, NV 89103



Front

**L3** 4360 Sanderling Cir #59  
Las Vegas, NV 89103



Front

## Sales Photos

**S1** 3265 Arville St #B  
Las Vegas, NV 89102



Front

**S2** 3255 Arville St #A  
Las Vegas, NV 89102



Front

**S3** 3255 Arville St #B  
Las Vegas, NV 89102



Front

## ClearMaps Addendum

**Address** ★ 3243 Savalli Street Unit C, Las Vegas, NV 89102  
**Loan Number** 55845      **Suggested List** \$200,000      **Suggested Repaired** \$200,000      **Sale** \$195,000

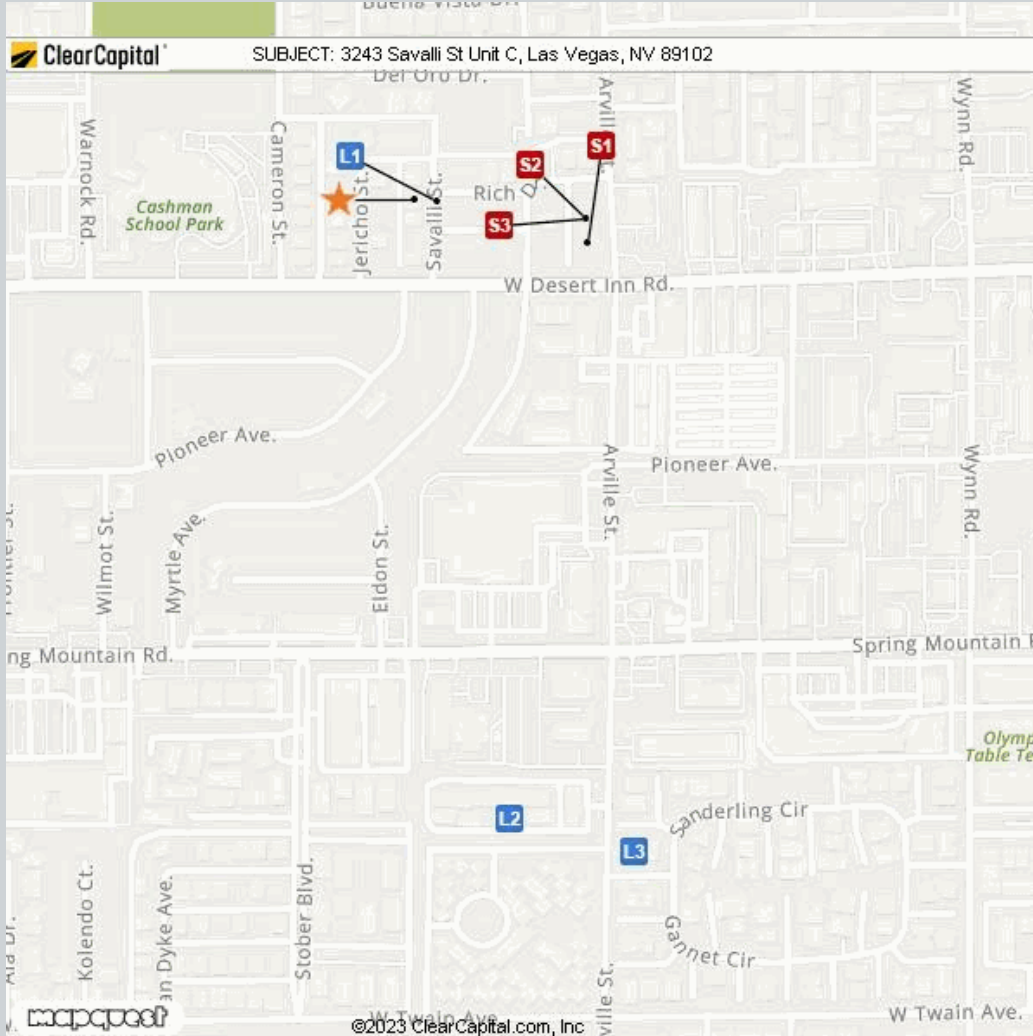

Comparable	Address	Miles to Subject	Mapping Accuracy
★ Subject	3243 Savalli Street Unit C, Las Vegas, NV 89102	--	Parcel Match
L1 Listing 1	4451 Rich Dr #D, Las Vegas, NV 89102	0.02 Miles <sup>1</sup>	Parcel Match
L2 Listing 2	3591 Arville St #302b, Las Vegas, NV 89103	0.43 Miles <sup>1</sup>	Parcel Match
L3 Listing 3	4360 Sanderling Cir #59, Las Vegas, NV 89103	0.48 Miles <sup>1</sup>	Parcel Match
S1 Sold 1	3265 Arville St #B, Las Vegas, NV 89102	0.12 Miles <sup>1</sup>	Parcel Match
S2 Sold 2	3255 Arville St #A, Las Vegas, NV 89102	0.12 Miles <sup>1</sup>	Parcel Match
S3 Sold 3	3255 Arville St #B, Las Vegas, NV 89102	0.12 Miles <sup>1</sup>	Parcel Match

<sup>1</sup> The Comparable "Distance from Subject" value has been calculated by the Clear Capital system.  
<sup>2</sup> The Comparable "Distance from Subject" value has been provided by the Real Estate Professional.



## Addendum: Report Purpose

### Market Approach and Market Time

The Market Approach of this report, as established by the customer, is: **Fair Market Price**. (See definition below.)

The Marketing Time as specified by the customer is **Typical**. (See definition below.)

Definitions:

Fair Market Price	A price at which the property would sell between a willing buyer and a willing seller neither being compelled by undue pressure and both having reasonable knowledge of relevant facts.
Distressed Price	A price at which the property would sell between a willing buyer and a seller acting under duress.
Marketing Time	The amount of time the property is exposed to a pool of prospective buyers before going into contract. The customer either specifies the number of days, requests a marketing time that is typical to the subject's market area and/or requests an abbreviated marketing time.
Typical for Local Market	The estimated time required to adequately expose the subject property to the market resulting in a contract of sale.

## Addendum: Report Purpose - cont.

**Report Instructions**

This section shows the instructions that were approved by the customer and provided to the broker prior to completing the report.

Instructions last updated: 7/17/2017

Purpose:

Please determine a fair market price for this property at which it would sell in a typical marketing time for the area.

Customer Specific Requests:

\*\*If the property is commercial or mixed use, please stop and contact Clear Capital as soon as possible\*\*

Form Help:

There are blue question marks (?) throughout this form. These are designed to offer guidance for that particular section of the form. Please click on them for help.

Comparable Requirements:

1. Please use fair market comps from the same neighborhood, block or subdivision whenever possible.
2. Please only use REO comparables if the market is driven by REOs and they are comparable in characteristics and condition.
3. Please use comps that have closed in the past 3 months to show the current market conditions or comment in the report if this is not possible. In rapidly changing markets, active listing comps should be given equal or greater weight than sold comps in your analysis.

Standard Instructions:

1. Clear Capital Code Of Conduct - Please make sure that you are always abiding by the Clear Capital Code of Conduct when completing valuation reports.
2. If the subject is currently listed, please consider all available information pertaining to the subject's condition. This information should be utilized when developing the assumption of the subject's condition.
3. Use the subject characteristics provided in the report Grid (if preloaded) to evaluate the property. This information is from a full interior appraisal and is assumed to be most accurate. If your inspection reveals obvious inaccuracies, please explain in the narrative of the report.
4. Include sufficient detail to help our mutual customer gain a complete understanding of the subject's neighborhood such as neighborhood desirability, amenities, parks, schools, commercial or industrial influences, REO activity, traffic, board-up-homes, etc.
5. Do not approach occupants or owners.
6. If the subject is a Commercial property, contact Clear Capital immediately at 530-582-5011 for direction on how to proceed with the report.
7. Please do not accept if you or your office has completed a report on this property in the last month, are currently listing this property, or have any vested interest in the subject property.
8. Clear Capital does not allow any log ins from IP addresses from foreign countries. This includes, but is not limited to; data entry services, form completion services, etc. Also, it is against Clear Capital code of conduct to share your password with anyone who is not a W2 employee in your office.
9. Clear Capital and our mutual customers greatly appreciate your expertise. If you cannot personally inspect the property, select comparables, and determine a price for the subject, please do not accept this report. Per the standards and guidelines adopted by Clear Capital and other industry leaders, the use of assistants to complete any of the aforementioned tasks is not permitted.

## Report Instructions - cont.

Due to the importance of an independent opinion of price, please do not discuss your price with anyone or be influenced by list price, pending offers, accept comp packets, repair estimates or the listing agent's opinion.

1. One current, original photo of the front of the subject 2. One address verification photo 3. One street scene photo looking down the street 4. MLS listing and sold comp photos required, please comment if no MLS.

## Broker Information

<b>Broker Name</b>	Jennifer Mao	<b>Company/Brokerage</b>	Realty One Group
<b>License No</b>	S.0049373	<b>Address</b>	7033 Golden Desert Av Las Vegas NV 89129
<b>License Expiration</b>	06/30/2025	<b>License State</b>	NV
<b>Phone</b>	7023268806	<b>Email</b>	jensbpos@gmail.com
<b>Broker Distance to Subject</b>	8.23 miles	<b>Date Signed</b>	12/08/2023

/Jennifer Mao/

By confirming the above contact and real estate license information and submitting the report, the above signed hereby certifies and agrees that: 1) I personally took the pictures, selected comparables, and determined the price conclusion. 2) To the best of my knowledge, the statements of fact contained in this report are true and correct. 3) The reported analyses, opinions, and conclusions are my personal, impartial, and unbiased professional analyses, opinions, and conclusions. 4) I have no present or prospective interest in the property that is the subject of this report and no personal interest with respect to the parties involved. 5) I have no bias with respect to the property that is the subject of this report or to the parties involved with this assignment. 6) My compensation for completing this assignment is not contingent upon the development or reporting of a predetermined price point. 7) I did not base, either partially or completely, my analysis and/or opinion and conclusions in this report on race, color, religion, sex, age, marital status, handicap, familial status, or national origin of either the prospective owners or occupants of the subject property or of the present owners or occupants of the properties in the vicinity of the subject property or on any other basis prohibited by law. 8) I maintain errors and omissions insurance, to the extent required by state law, for all liability associated with the preparation of this Report.

## Addendum: NV Broker's Price Opinion Qualification

The attached Broker's Price Opinion ("BPO") has been prepared by: **Jennifer Mao** ("Licensee"), **S.0049373** (License #) who is an active licensee in good standing.

Licensee is affiliated with **Realty One Group** (Company).

This Addendum is an integral part of the BPO prepared by Licensee and the BPO is considered incomplete without it.

1. This BPO has been prepared for **Wedgewood Inc** (Beneficiary or agent of Beneficiary hereinafter "Beneficiary") regarding the real property commonly known and described as: **3243 Savalli Street Unit C, Las Vegas, NV 89102**
2. Licensee is informed that the Beneficiary's interest in the real property is that of a third party making decisions or performing due diligence for an existing or potential lien holder.
3. The intended purpose of this BPO is to assist the Beneficiary in making decisions within the scope of applicable statutory and regulatory requirements and performing required due diligence.
4. Licensee certifies that Licensee has no existing or contemplated interest in the property, including without limitation the possibility of Licensee representing the seller or any purchaser.

Issue date: **December 8, 2023**

Licensee signature: **/Jennifer Mao/**

**NOTWITHSTANDING ANY PREPRINTED LANGUAGE TO THE CONTRARY, THIS OPINION IS NOT AN APPRAISAL OF THE MARKET VALUE OF THE PROPERTY. IF AN APPRAISAL IS DESIRED, THE SERVICES OF A LICENSED OR CERTIFIED APPRAISER MUST BE OBTAINED.**

## Disclaimer

**Notwithstanding any preprinted language to the contrary, this opinion is not an appraisal of the market value of the property. If an appraisal is desired, the services of a licensed or certified appraiser must be obtained.**

Unless otherwise specifically agreed to in writing:

The intended purpose of this report is to assist the Clear Capital account holder in making decisions within the scope of applicable statutory and regulatory requirements and performing required due diligence. This document is provided solely for the use of the Clear Capital account holder and not any other party, is not intended as any guarantee of value and/or condition of the subject property and should not be relied on as such. In the event that this document is found to be defective, incorrect, negligently prepared or unfit for its authorized use, Clear Capital's sole liability shall be to promptly refund the total fee expended by the account holder for this report or to replace it at no charge to the account holder, but in no event shall Clear Capital be responsible to the account holder for any indirect or consequential damages whatsoever. This warranty is in lieu of all other warranties, express or implied, except where otherwise required by law. The account holder shall notify Clear Capital within thirty (30) days of this report's delivery to the account holder if it believes that this document is defective, incorrect, negligently prepared or unfit for its authorized use. Under no circumstances may Clear Capital forms or their contents be published, copied, replicated, or mimicked.