

Please Note: This report was completed with the following assumptions: Market Approach: **Fair Market Price** , Marketing Time: **Typical** . Important additional information relating to this report, including use and restrictions, is contained in an attached addendum which is an integral part of this report.

Address	31 Panorama Drive, Bakersfield, CA 93305	Order ID	9052528	Property ID	34850073
Inspection Date	12/04/2023	Date of Report	12/15/2023		
Loan Number	55995	APN	122-170-16-00-6		
Borrower Name	Breckenridge Property Fund 2016 LLC	County	Kern		

Tracking IDs					
Order Tracking ID	12.4_BPO	Tracking ID 1	12.4_BPO		
Tracking ID 2	--	Tracking ID 3	--		

General Conditions

Owner	SALVADOR TEJEDA	Condition Comments	
R. E. Taxes	\$3,808	The subject appears occupied and it appears to be in average condition, with no major damage. The agent does not recommend repairs at this time.	
Assessed Value	\$264,894		
Zoning Classification	Residential R-1		
Property Type	SFR		
Occupancy	Occupied		
Ownership Type	Fee Simple		
Property Condition	Average		
Estimated Exterior Repair Cost	\$0		
Estimated Interior Repair Cost	\$0		
Total Estimated Repair	\$0		
HOA	No		
Visible From Street	Visible		
Road Type	Public		

Neighborhood & Market Data

Location Type	Suburban	Neighborhood Comments	
Local Economy	Stable	The neighborhood is established and most of the properties in the area are of similar age and style. Most of the properties in the area are maintained in average condition. The market is presently stabilizing and prices are no longer increasing, homes are still selling somewhat quickly, but only when priced correctly. There are some REOs and Short sales, but those have not affected values in this market.	
Sales Prices in this Neighborhood	Low: \$222,500 High: \$1,125,000		
Market for this type of property	Remained Stable for the past 6 months.		
Normal Marketing Days	<90		

Current Listings

	Subject	Listing 1	Listing 2 *	Listing 3
Street Address	31 Panorama Drive	2325 18th St	2937 Summit Cir	3408 Panorama Dr
City, State	Bakersfield, CA	Bakersfield, CA	Bakersfield, CA	Bakersfield, CA
Zip Code	93305	93301	93306	93306
Datasource	Tax Records	MLS	MLS	MLS
Miles to Subj.	--	2.43 ¹	2.40 ¹	4.72 ¹
Property Type	SFR	SFR	SFR	SFR
Original List Price \$	\$	\$499,950	\$535,000	\$585,000
List Price \$	--	\$499,950	\$535,000	\$585,000
Original List Date		08/16/2023	10/03/2023	11/20/2023
DOM · Cumulative DOM	-- · --	111 · 121	63 · 73	15 · 25
Age (# of years)	10	111	62	53
Condition	Average	Average	Average	Average
Sales Type	--	Fair Market Value	Fair Market Value	Fair Market Value
Location	Neutral ; Residential	Neutral ; Residential	Neutral ; Residential	Neutral ; Residential
View	Neutral ; Residential	Neutral ; Residential	Neutral ; Residential	Neutral ; Residential
Style/Design	2 Stories ranch	2 Stories ranch	2 Stories ranch	1 Story ranch
# Units	1	1	1	1
Living Sq. Feet	3,430	3,728	3,956	3,019
Bdrm · Bths · ½ Bths	5 · 4	5 · 3	3 · 4	4 · 3
Total Room #	9	9	9	8
Garage (Style/Stalls)	Attached 2 Car(s)	Attached 2 Car(s)	Attached 2 Car(s)	Attached 3 Car(s)
Basement (Yes/No)	No	No	No	No
Basement (% Fin)	0%	0%	0%	0%
Basement Sq. Ft.	--	--	--	--
Pool/Spa	Pool - Yes	--	--	--
Lot Size	.22 acres	0.37 acres	0.25 acres	0.31 acres
Other	n, a	n, a	n, a	n, a

* Listing 2 is the most comparable listing to the subject.

¹ Comp's "Miles to Subject" was calculated by the system.

² Comp's "Miles to Subject" provided by Real Estate Professional.

³ Subject \$/ft based upon as-is sale price.

Listing Comments Why the comparable listing is superior or inferior to the subject.

Listing 1 larger sq footage, similar condition, older in age, same bedrooms, less bath, same parking, larger lot size, no pool

Listing 2 larger sq footage, similar condition, older in age, less bedrooms, same baths, same parking, similar lot size, no pool

Listing 3 smaller sq footage, similar condition, older in age, less bedroom, less bath, superior parking, similar lot size, no pool

Recent Sales

	Subject	Sold 1	Sold 2 *	Sold 3
Street Address	31 Panorama Drive	118 Miner St	2205 Olympic Dr	2427 19th St
City, State	Bakersfield, CA	Bakersfield, CA	Bakersfield, CA	Bakersfield, CA
Zip Code	93305	93305	93308	93301
Datasource	Tax Records	MLS	MLS	MLS
Miles to Subj.	--	0.41 ¹	1.89 ¹	2.42 ¹
Property Type	SFR	SFR	SFR	SFR
Original List Price \$	--	\$499,000	\$549,888	\$549,900
List Price \$	--	\$480,000	\$549,888	\$549,900
Sale Price \$	--	\$470,000	\$520,000	\$520,000
Type of Financing	--	Conv	Conv	Conv
Date of Sale	--	10/11/2023	06/28/2023	08/22/2023
DOM · Cumulative DOM	-- · --	107 · 107	81 · 81	77 · 77
Age (# of years)	10	75	75	113
Condition	Average	Average	Average	Average
Sales Type	--	Fair Market Value	Fair Market Value	Fair Market Value
Location	Neutral ; Residential	Neutral ; Residential	Neutral ; Residential	Neutral ; Residential
View	Neutral ; Residential	Neutral ; Residential	Neutral ; Residential	Neutral ; Residential
Style/Design	2 Stories ranch	2 Stories ranch	1 Story ranch	2 Stories ranch
# Units	1	1	1	1
Living Sq. Feet	3,430	3,152	3,465	3,272
Bdrm · Bths · ½ Bths	5 · 4	3 · 2	5 · 3	4 · 2
Total Room #	9	7	9	8
Garage (Style/Stalls)	Attached 2 Car(s)	Attached 2 Car(s)	Attached 2 Car(s)	Attached 2 Car(s)
Basement (Yes/No)	No	No	No	No
Basement (% Fin)	0%	0%	0%	0%
Basement Sq. Ft.	--	--	--	--
Pool/Spa	Pool - Yes	Pool - Yes	Pool - Yes	--
Lot Size	.22 acres	0.19 acres	0.29 acres	0.15 acres
Other	n, a	n, a	n, a	n, a
Net Adjustment	--	\$0	\$0	\$0
Adjusted Price	--	\$470,000	\$520,000	\$520,000

* Sold 2 is the most comparable sale to the subject.

¹ Comp's "Miles to Subject" was calculated by the system.

² Comp's "Miles to Subject" provided by Real Estate Professional.

³ Subject \$/ft based upon as-is sale price.

Reasons for Adjustments Why the comparable sale is superior or inferior to the subject.

Sold 1 smaller sq footage, similar condition, older in age, less bedrooms, less baths, same parking, similar lot size, pool, no concessions

Sold 2 similar sq footage, similar condition, older in age, same bedrooms, less bath, same parking, similar lot size, pool, no concessions

Sold 3 slightly smaller sq footage, similar condition, older in age, less bedroom, less baths, same parking, similar lot size, no concessions

Subject Sales & Listing History

Current Listing Status	Not Currently Listed			Listing History Comments			
Listing Agency/Firm				n/a			
Listing Agent Name							
Listing Agent Phone							
# of Removed Listings in Previous 12 Months	0						
# of Sales in Previous 12 Months	0						
Original List Date	Original List Price	Final List Date	Final List Price	Result	Result Date	Result Price	Source

Marketing Strategy

	As Is Price	Repaired Price
Suggested List Price	\$510,000	\$510,000
Sales Price	\$508,500	\$508,500
30 Day Price	\$502,000	--
Comments Regarding Pricing Strategy		
<p>The subject is located in a very established area and all of the homes in the area are older in age, due to the fact the original home on this lot was torn down and rebuilt in 2013. The subject appears to be in similar condition to the other comps in the area, which differ in age, but these comps have updating which are comparable to the subject. Due to this fact, and the fact the subject is over 3,400 sq feet, the agent had to search out several miles for comps of similar size.</p>		

Clear Capital Quality Assurance Comments Addendum

Reviewer's Notes **Dispute Resolution (12/15/2023)** The report has been corrected/additional commentary provided to address the dispute requested.

Subject Photos



Front



Address Verification



Side



Side



Street



Street

Subject Photos



Other

Listing Photos

L1 2325 18th St
Bakersfield, CA 93301



Front

L2 2937 Summit Cir
Bakersfield, CA 93306



Front

L3 3408 Panorama Dr
Bakersfield, CA 93306



Front

Sales Photos

S1 118 Miner St
Bakersfield, CA 93305



Front

S2 2205 Olympic Dr
Bakersfield, CA 93308



Front

S3 2427 19th St
Bakersfield, CA 93301



Front

ClearMaps Addendum

Address ★ 31 Panorama Drive, Bakersfield, CA 93305

Loan Number 55995

Suggested List \$510,000

Suggested Repaired \$510,000

Sale \$508,500

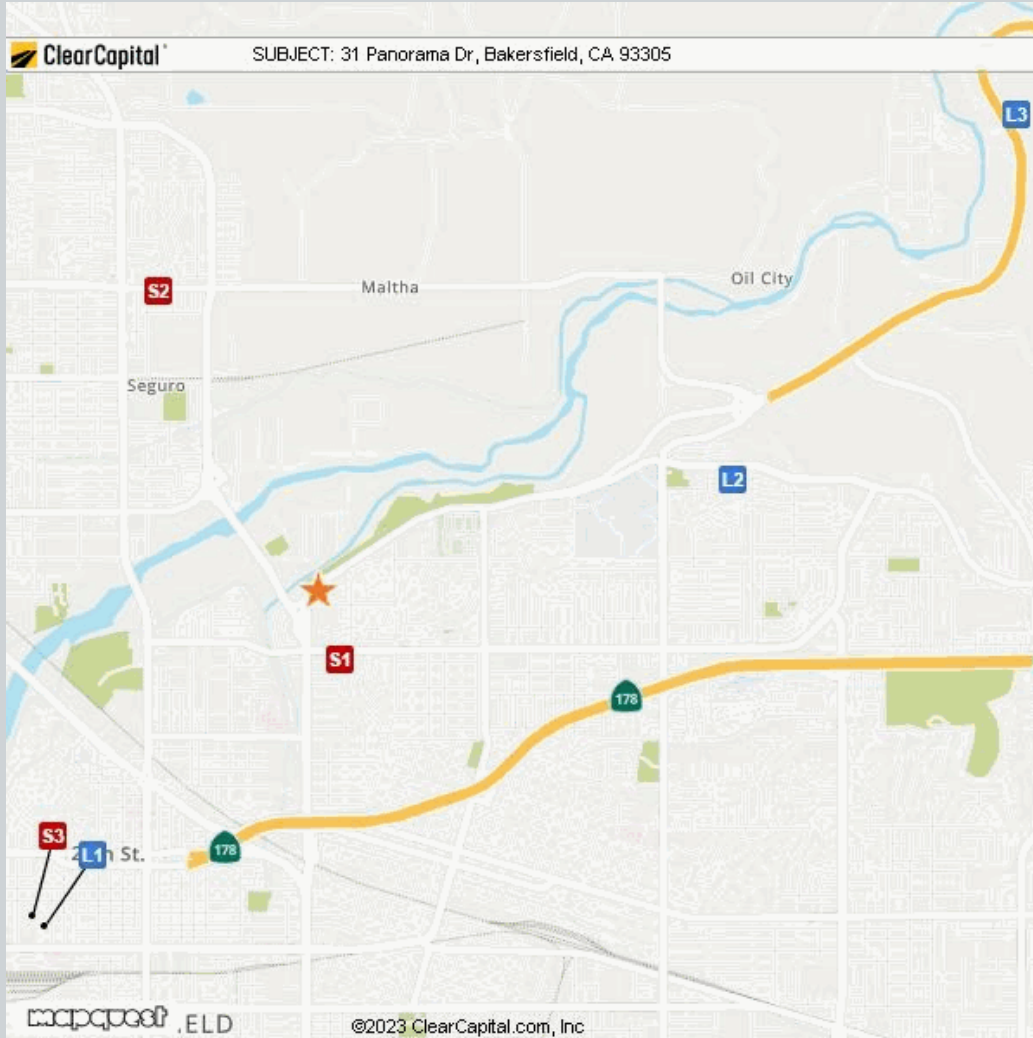

Comparable

Address

Miles to Subject

Mapping Accuracy

Comparable	Address	Miles to Subject	Mapping Accuracy
★ Subject	31 Panorama Drive, Bakersfield, CA 93305	--	Parcel Match
L1 Listing 1	2325 18th St, Bakersfield, CA 93301	2.43 Miles ¹	Parcel Match
L2 Listing 2	2937 Summit Cir, Bakersfield, CA 93306	2.40 Miles ¹	Parcel Match
L3 Listing 3	3408 Panorama Dr, Bakersfield, CA 93306	4.72 Miles ¹	Parcel Match
S1 Sold 1	118 Miner St, Bakersfield, CA 93305	0.41 Miles ¹	Parcel Match
S2 Sold 2	2205 Olympic Dr, Bakersfield, CA 93308	1.89 Miles ¹	Parcel Match
S3 Sold 3	2427 19th St, Bakersfield, CA 93301	2.42 Miles ¹	Parcel Match

¹ The Comparable "Distance from Subject" value has been calculated by the Clear Capital system.

² The Comparable "Distance from Subject" value has been provided by the Real Estate Professional.

Addendum: Report Purpose

Market Approach and Market Time

The Market Approach of this report, as established by the customer, is: **Fair Market Price**. (See definition below.)

The Marketing Time as specified by the customer is **Typical**. (See definition below.)

Definitions:

Fair Market Price

A price at which the property would sell between a willing buyer and a willing seller neither being compelled by undue pressure and both having reasonable knowledge of relevant facts.

Distressed Price

A price at which the property would sell between a willing buyer and a seller acting under duress.

Marketing Time

The amount of time the property is exposed to a pool of prospective buyers before going into contract. The customer either specifies the number of days, requests a marketing time that is typical to the subject's market area and/or requests an abbreviated marketing time.

Typical for Local Market

The estimated time required to adequately expose the subject property to the market resulting in a contract of sale.

Addendum: Report Purpose - cont.

Report Instructions

This section shows the instructions that were approved by the customer and provided to the broker prior to completing the report.

Instructions last updated: 7/17/2017

Purpose:

Please determine a fair market price for this property at which it would sell in a typical marketing time for the area.

Customer Specific Requests:

If the property is commercial or mixed use, please stop and contact Clear Capital as soon as possible

Form Help:

There are blue question marks (?) throughout this form. These are designed to offer guidance for that particular section of the form. Please click on them for help.

Comparable Requirements:

1. Please use fair market comps from the same neighborhood, block or subdivision whenever possible.
2. Please only use REO comparables if the market is driven by REOs and they are comparable in characteristics and condition.
3. Please use comps that have closed in the past 3 months to show the current market conditions or comment in the report if this is not possible. In rapidly changing markets, active listing comps should be given equal or greater weight than sold comps in your analysis.

Standard Instructions:

1. Clear Capital Code Of Conduct - Please make sure that you are always abiding by the Clear Capital Code of Conduct when completing valuation reports.
2. If the subject is currently listed, please consider all available information pertaining to the subject's condition. This information should be utilized when developing the assumption of the subject's condition.
3. Use the subject characteristics provided in the report Grid (if preloaded) to evaluate the property. This information is from a full interior appraisal and is assumed to be most accurate. If your inspection reveals obvious inaccuracies, please explain in the narrative of the report.
4. Include sufficient detail to help our mutual customer gain a complete understanding of the subject's neighborhood such as neighborhood desirability, amenities, parks, schools, commercial or industrial influences, REO activity, traffic, board-up-homes, etc.
5. Do not approach occupants or owners.
6. If the subject is a Commercial property, contact Clear Capital immediately at 530-582-5011 for direction on how to proceed with the report.
7. Please do not accept if you or your office has completed a report on this property in the last month, are currently listing this property, or have any vested interest in the subject property.
8. Clear Capital does not allow any log ins from IP addresses from foreign countries. This includes, but is not limited to; data entry services, form completion services, etc. Also, it is against Clear Capital code of conduct to share your password with anyone who is not a W2 employee in your office.
9. Clear Capital and our mutual customers greatly appreciate your expertise. If you cannot personally inspect the property, select comparables, and determine a price for the subject, please do not accept this report. Per the standards and guidelines adopted by Clear Capital and other industry leaders, the use of assistants to complete any of the aforementioned tasks is not permitted.

Report Instructions - cont.

Due to the importance of an independent opinion of price, please do not discuss your price with anyone or be influenced by list price, pending offers, accept comp packets, repair estimates or the listing agent's opinion.

1. One current, original photo of the front of the subject 2. One address verification photo 3. One street scene photo looking down the street 4. MLS listing and sold comp photos required, please comment if no MLS.

Broker Information

Broker Name	Jeffrey Ward	Company/Brokerage	Miramar international
License No	01394654	Address	12511 Tule River Way Bakersfield CA 93312
License Expiration	08/19/2027	License State	CA
Phone	6613300248	Email	jeffwardagent@gmail.com
Broker Distance to Subject	8.33 miles	Date Signed	12/15/2023

By confirming the above contact and real estate license information and submitting the report, the above signed hereby certifies and agrees that: 1) I personally took the pictures, selected comparables, and determined the price conclusion. 2) To the best of my knowledge, the statements of fact contained in this report are true and correct. 3) The reported analyses, opinions, and conclusions are my personal, impartial, and unbiased professional analyses, opinions, and conclusions. 4) I have no present or prospective interest in the property that is the subject of this report and no personal interest with respect to the parties involved. 5) I have no bias with respect to the property that is the subject of this report or to the parties involved with this assignment. 6) My compensation for completing this assignment is not contingent upon the development or reporting of a predetermined price point. 7) I did not base, either partially or completely, my analysis and/or opinion and conclusions in this report on race, color, religion, sex, age, marital status, handicap, familial status, or national origin of either the prospective owners or occupants of the subject property or of the present owners or occupants of the properties in the vicinity of the subject property or on any other basis prohibited by law. 8) I maintain errors and omissions insurance, to the extent required by state law, for all liability associated with the preparation of this Report.

Disclaimer

This document is not an appraisal as defined by USPAP (Uniform Standards of Professional Appraisal Practice). It is not to be construed as an appraisal and may not be used as such for any purpose.

Unless otherwise specifically agreed to in writing:

The intended purpose of this report is to assist the Clear Capital account holder in making decisions within the scope of applicable statutory and regulatory requirements and performing required due diligence. This document is provided solely for the use of the Clear Capital account holder and not any other party, is not intended as any guarantee of value and/or condition of the subject property and should not be relied on as such. In the event that this document is found to be defective, incorrect, negligently prepared or unfit for its authorized use, Clear Capital's sole liability shall be to promptly refund the total fee expended by the account holder for this report or to replace it at no charge to the account holder, but in no event shall Clear Capital be responsible to the account holder for any indirect or consequential damages whatsoever. This warranty is in lieu of all other warranties, express or implied, except where otherwise required by law. The account holder shall notify Clear Capital within thirty (30) days of this report's delivery to the account holder if it believes that this document is defective, incorrect, negligently prepared or unfit for its authorized use. Under no circumstances may Clear Capital forms or their contents be published, copied, replicated, or mimicked.