

Please Note: This report was completed with the following assumptions: Market Approach: **Fair Market Price** , Marketing Time: **Typical** . Important additional information relating to this report, including use and restrictions, is contained in an attached addendum which is an integral part of this report.

Address	2010 Broadland Avenue, Duarte, CA 91010	Order ID	9058867	Property ID	34865838
Inspection Date	12/10/2023	Date of Report	12/11/2023		
Loan Number	56081	APN	8531005002		
Borrower Name	Breckenridge Property Fund 2016 LLC	County	Los Angeles		

Tracking IDs

Order Tracking ID	12.7_BPO	Tracking ID 1	12.7_BPO
Tracking ID 2	--	Tracking ID 3	--

General Conditions

Owner	NORMA BARRERA	Condition Comments Subject was in average condition based on my inspection from the road. The quality of construction is also of average quality and is consistent with the area. Subject conforms to the area and surrounding properties.
R. E. Taxes	\$8,189	
Assessed Value	\$598,795	
Zoning Classification	Residential DUR16500*	
Property Type	SFR	
Occupancy	Occupied	
Ownership Type	Fee Simple	
Property Condition	Average	
Estimated Exterior Repair Cost	\$0	
Estimated Interior Repair Cost	\$0	
Total Estimated Repair	\$0	
HOA	No	
Visible From Street	Visible	
Road Type	Public	

Neighborhood & Market Data

Location Type	Suburban	Neighborhood Comments Subject is located in a residential area with commercial use limited to exterior thoroughfares. Located close to parks, schools, freeways and transportation. Market is increasing due to overall economic growth and increasing buyer demand.
Local Economy	Improving	
Sales Prices in this Neighborhood	Low: \$530,000 High: \$670,000	
Market for this type of property	Increased 6 % in the past 6 months.	
Normal Marketing Days	<30	

Current Listings

	Subject	Listing 1	Listing 2 *	Listing 3
Street Address	2010 Broadland Avenue	1408 Mountain Avenue	1307 Bloomdale Street	2554 Calmia Road
City, State	Duarte, CA	Duarte, CA	Duarte, CA	Duarte, CA
Zip Code	91010	91010	91010	91010
Datasource	Tax Records	MLS	MLS	MLS
Miles to Subj.	--	0.69 ¹	0.67 ¹	1.02 ¹
Property Type	SFR	SFR	SFR	SFR
Original List Price \$	\$	\$598,000	\$598,500	\$628,000
List Price \$	--	\$598,000	\$598,500	\$628,000
Original List Date		10/17/2023	11/01/2023	10/26/2023
DOM · Cumulative DOM	-- · --	20 · 55	36 · 40	42 · 46
Age (# of years)	71	68	74	72
Condition	Average	Average	Average	Average
Sales Type	--	Fair Market Value	Fair Market Value	Fair Market Value
Location	Neutral ; Residential	Neutral ; Residential	Neutral ; Residential	Neutral ; Residential
View	Neutral ; Residential	Neutral ; Residential	Neutral ; Residential	Neutral ; Residential
Style/Design	1 Story Contemporary	1 Story Contemporary	1 Story Contemporary	1 Story Contemporary
# Units	1	1	1	1
Living Sq. Feet	990	921	873	768
Bdrm · Bths · ½ Bths	3 · 1	2 · 1	2 · 1	2 · 1
Total Room #	6	5	5	5
Garage (Style/Stalls)	Attached 2 Car(s)	Attached 2 Car(s)	Attached 2 Car(s)	Attached 2 Car(s)
Basement (Yes/No)	No	No	No	No
Basement (% Fin)	0%	0%	0%	0%
Basement Sq. Ft.	--	--	--	--
Pool/Spa	--	--	--	--
Lot Size	0.13 acres	0.14 acres	0.14 acres	0.15 acres
Other	None	None	None	None

* Listing 2 is the most comparable listing to the subject.

¹ Comp's "Miles to Subject" was calculated by the system.

² Comp's "Miles to Subject" provided by Real Estate Professional.

³ Subject \$/ft based upon as-is sale price.

Listing Comments Why the comparable listing is superior or inferior to the subject.

Listing 1 Similar to subject with similar condition. Similar property style and dimensions.

Listing 2 Similar to subject due to similar condition and property type.

Listing 3 Similar to subject due to condition and property type. Similar property style.

Recent Sales

	Subject	Sold 1	Sold 2 *	Sold 3
Street Address	2010 Broadland Avenue	2079 Flagstone Avenue	2549 Calmia Road	2077 Broderick Avenue
City, State	Duarte, CA	Duarte, CA	Duarte, CA	Duarte, CA
Zip Code	91010	91010	91010	91010
Datasource	Tax Records	MLS	MLS	MLS
Miles to Subj.	--	0.84 ¹	1.02 ¹	0.65 ¹
Property Type	SFR	SFR	SFR	SFR
Original List Price \$	--	\$600,000	\$650,000	\$645,000
List Price \$	--	\$600,000	\$650,000	\$645,000
Sale Price \$	--	\$570,000	\$635,000	\$645,000
Type of Financing	--	Conventional	Conventional	Conventional
Date of Sale	--	10/11/2023	07/31/2023	12/07/2023
DOM · Cumulative DOM	-- · --	11 · 45	28 · 55	50 · 61
Age (# of years)	71	60	71	73
Condition	Average	Average	Average	Average
Sales Type	--	Fair Market Value	Fair Market Value	Fair Market Value
Location	Neutral ; Residential	Neutral ; Residential	Neutral ; Residential	Neutral ; Residential
View	Neutral ; Residential	Neutral ; Residential	Neutral ; Residential	Neutral ; Residential
Style/Design	1 Story Contemporary	1 Story Contemporary	1 Story Contemporary	1 Story Contemporary
# Units	1	1	1	1
Living Sq. Feet	990	1,132	825	794
Bdrm · Bths · ½ Bths	3 · 1	3 · 1	2 · 1	2 · 1
Total Room #	6	6	5	5
Garage (Style/Stalls)	Attached 2 Car(s)	Attached 2 Car(s)	Attached 2 Car(s)	Attached 2 Car(s)
Basement (Yes/No)	No	No	No	No
Basement (% Fin)	0%	0%	0%	0%
Basement Sq. Ft.	--	--	--	--
Pool/Spa	--	--	--	--
Lot Size	0.13 acres	0.16 acres	0.15 acres	0.14 acres
Other	None	None	None	None
Net Adjustment	--	-\$7,100	+\$13,250	+\$14,800
Adjusted Price	--	\$562,900	\$648,250	\$659,800

* Sold 2 is the most comparable sale to the subject.

¹ Comp's "Miles to Subject" was calculated by the system.

² Comp's "Miles to Subject" provided by Real Estate Professional.

³ Subject \$/ft based upon as-is sale price.

Recent Sales - Cont.

Reasons for Adjustments Why the comparable sale is superior or inferior to the subject.

- Sold 1** Similar to subject due to condition and similar subject dimensions. Adjusted for bedroom variance 0. Adjusted for bath room variance 0. Adjusted for GLA -7100
- Sold 2** Similar to subject due to similar GLA, similar bed and bath, condition and location. Adjusted for bedroom variance 5000. Adjusted for bath room variance 0. Adjusted for GLA 8250
- Sold 3** Similar location and appeal, similar gla and condition. Adjusted for bedroom variance 5000. Adjusted for bath room variance 0. Adjusted for GLA 9800

Subject Sales & Listing History

Current Listing Status	Not Currently Listed		Listing History Comments				
Listing Agency/Firm			recently listed				
Listing Agent Name							
Listing Agent Phone							
# of Removed Listings in Previous 12 Months	1						
# of Sales in Previous 12 Months	0						
Original List Date	Original List Price	Final List Date	Final List Price	Result	Result Date	Result Price	Source
12/07/2023	\$599,000	--	--	--	--	--	MLS

Marketing Strategy

	As Is Price	Repaired Price
Suggested List Price	\$610,000	\$610,000
Sales Price	\$599,000	\$599,000
30 Day Price	\$580,000	--
Comments Regarding Pricing Strategy		
<p>Value based on comp data found from the MLS, I used comparables within the same market. Based on the current comps and market the subject should sell in the indicated range as based on competitive sales and listings. After a thorough search in the MLS for comps of similar size and property type, I had to extend over a 1 mile radius in this area due to a lack of comparables found that were similar and reasonable substitutes for subject property.</p>		

Clear Capital Quality Assurance Comments Addendum

Reviewer's The broker's as-is conclusion reflects the market for the subject. Comps are within a reasonable distance, relatively current, and accurately reflect
Notes the subject's defining characteristics. Thus, the as-is conclusion appears to be adequately supported.

Subject Photos



Front



Address Verification



Side



Side



Street

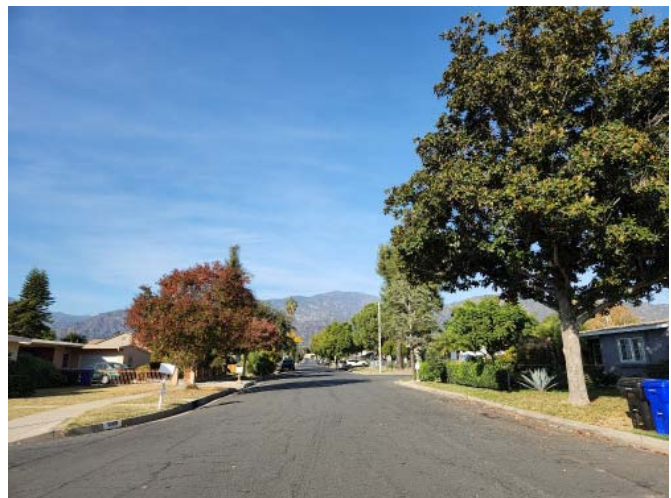

Street

Subject Photos



Other

Listing Photos

L1 1408 Mountain Avenue
Duarte, CA 91010



Front

L2 1307 Bloomdale Street
Duarte, CA 91010



Front

L3 2554 Calmia Road
Duarte, CA 91010



Front

Sales Photos

S1 2079 Flagstone Avenue
Duarte, CA 91010



Front

S2 2549 Calmia Road
Duarte, CA 91010



Front

S3 2077 Broderick Avenue
Duarte, CA 91010



Front

ClearMaps Addendum

Address ★ 2010 Broadland Avenue, Duarte, CA 91010

Loan Number 56081

Suggested List \$610,000

Suggested Repaired \$610,000

Sale \$599,000

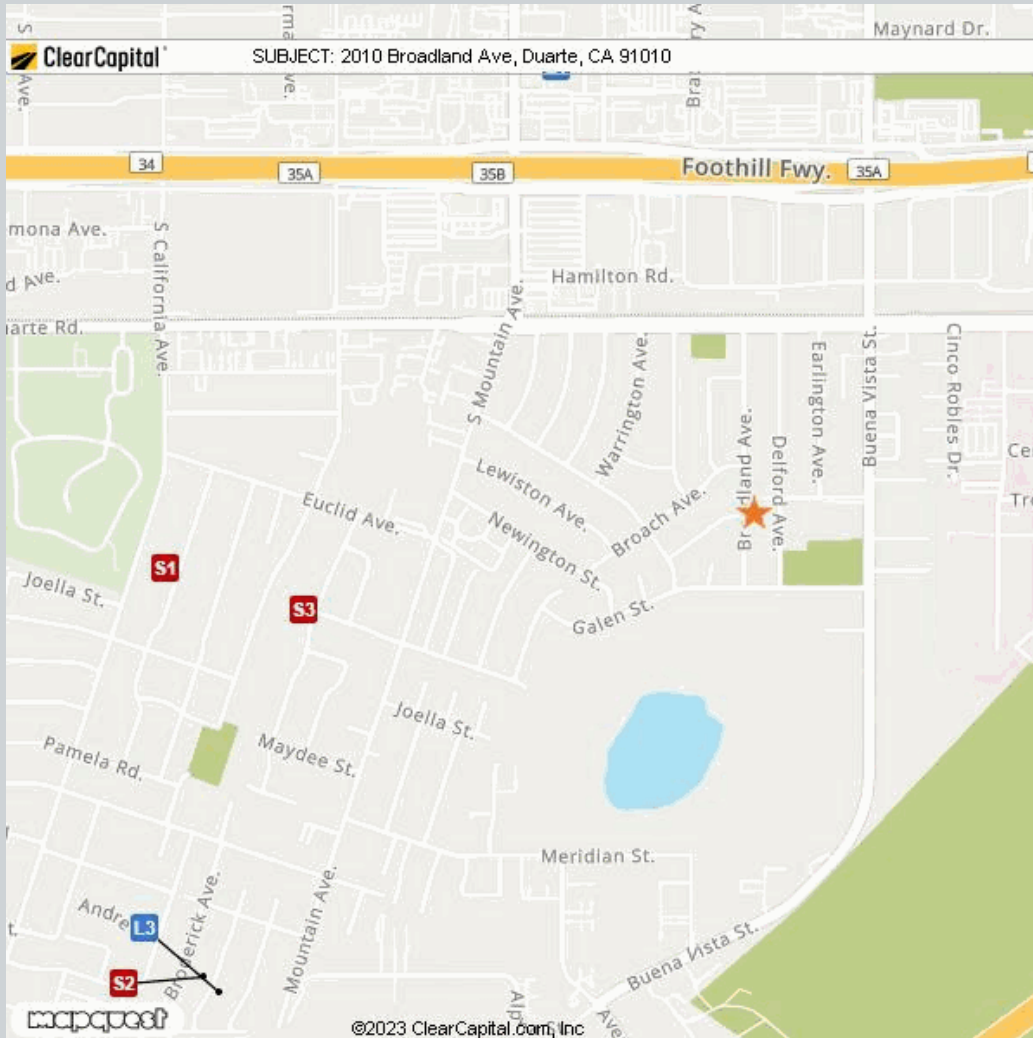

Comparable	Address	Miles to Subject	Mapping Accuracy
★ Subject	2010 Broadland Avenue, Duarte, CA 91010	--	Parcel Match
L1 Listing 1	1408 Mountain Avenue, Duarte, CA 91010	0.69 Miles ¹	Parcel Match
L2 Listing 2	1307 Bloomdale Street, Duarte, CA 91010	0.67 Miles ¹	Parcel Match
L3 Listing 3	2554 Calmia Road, Duarte, CA 91010	1.02 Miles ¹	Parcel Match
S1 Sold 1	2079 Flagstone Avenue, Duarte, CA 91010	0.84 Miles ¹	Parcel Match
S2 Sold 2	2549 Calmia Road, Duarte, CA 91010	1.02 Miles ¹	Parcel Match
S3 Sold 3	2077 Broderick Avenue, Duarte, CA 91010	0.65 Miles ¹	Parcel Match

¹ The Comparable "Distance from Subject" value has been calculated by the Clear Capital system.

² The Comparable "Distance from Subject" value has been provided by the Real Estate Professional.

Addendum: Report Purpose

Market Approach and Market Time

The Market Approach of this report, as established by the customer, is: **Fair Market Price**. (See definition below.)

The Marketing Time as specified by the customer is **Typical**. (See definition below.)

Definitions:

Fair Market Price

A price at which the property would sell between a willing buyer and a willing seller neither being compelled by undue pressure and both having reasonable knowledge of relevant facts.

Distressed Price

A price at which the property would sell between a willing buyer and a seller acting under duress.

Marketing Time

The amount of time the property is exposed to a pool of prospective buyers before going into contract. The customer either specifies the number of days, requests a marketing time that is typical to the subject's market area and/or requests an abbreviated marketing time.

Typical for Local Market

The estimated time required to adequately expose the subject property to the market resulting in a contract of sale.

Addendum: Report Purpose - cont.

Report Instructions

This section shows the instructions that were approved by the customer and provided to the broker prior to completing the report.

Instructions last updated: 7/17/2017

Purpose:

Please determine a fair market price for this property at which it would sell in a typical marketing time for the area.

Customer Specific Requests:

If the property is commercial or mixed use, please stop and contact Clear Capital as soon as possible

Form Help:

There are blue question marks (?) throughout this form. These are designed to offer guidance for that particular section of the form. Please click on them for help.

Comparable Requirements:

1. Please use fair market comps from the same neighborhood, block or subdivision whenever possible.
2. Please only use REO comparables if the market is driven by REOs and they are comparable in characteristics and condition.
3. Please use comps that have closed in the past 3 months to show the current market conditions or comment in the report if this is not possible. In rapidly changing markets, active listing comps should be given equal or greater weight than sold comps in your analysis.

Standard Instructions:

1. Clear Capital Code Of Conduct - Please make sure that you are always abiding by the Clear Capital Code of Conduct when completing valuation reports.
2. If the subject is currently listed, please consider all available information pertaining to the subject's condition. This information should be utilized when developing the assumption of the subject's condition.
3. Use the subject characteristics provided in the report Grid (if preloaded) to evaluate the property. This information is from a full interior appraisal and is assumed to be most accurate. If your inspection reveals obvious inaccuracies, please explain in the narrative of the report.
4. Include sufficient detail to help our mutual customer gain a complete understanding of the subject's neighborhood such as neighborhood desirability, amenities, parks, schools, commercial or industrial influences, REO activity, traffic, board-up-homes, etc.
5. Do not approach occupants or owners.
6. If the subject is a Commercial property, contact Clear Capital immediately at 530-582-5011 for direction on how to proceed with the report.
7. Please do not accept if you or your office has completed a report on this property in the last month, are currently listing this property, or have any vested interest in the subject property.
8. Clear Capital does not allow any log ins from IP addresses from foreign countries. This includes, but is not limited to; data entry services, form completion services, etc. Also, it is against Clear Capital code of conduct to share your password with anyone who is not a W2 employee in your office.
9. Clear Capital and our mutual customers greatly appreciate your expertise. If you cannot personally inspect the property, select comparables, and determine a price for the subject, please do not accept this report. Per the standards and guidelines adopted by Clear Capital and other industry leaders, the use of assistants to complete any of the aforementioned tasks is not permitted.

Report Instructions - cont.

Due to the importance of an independent opinion of price, please do not discuss your price with anyone or be influenced by list price, pending offers, accept comp packets, repair estimates or the listing agent's opinion.

1. One current, original photo of the front of the subject 2. One address verification photo 3. One street scene photo looking down the street 4. MLS listing and sold comp photos required, please comment if no MLS.

Broker Information

Broker Name	Francisco Ursulo	Company/Brokerage	SYBIL STEVENSON
License No	01946059	Address	3814 Scandia Way Los Angeles CA 90065
License Expiration	10/18/2024	License State	CA
Phone	3236918242	Email	URFRANCISCO@GMAIL.COM
Broker Distance to Subject	14.25 miles	Date Signed	12/11/2023

By confirming the above contact and real estate license information and submitting the report, the above signed hereby certifies and agrees that: 1) I personally took the pictures, selected comparables, and determined the price conclusion. 2) To the best of my knowledge, the statements of fact contained in this report are true and correct. 3) The reported analyses, opinions, and conclusions are my personal, impartial, and unbiased professional analyses, opinions, and conclusions. 4) I have no present or prospective interest in the property that is the subject of this report and no personal interest with respect to the parties involved. 5) I have no bias with respect to the property that is the subject of this report or to the parties involved with this assignment. 6) My compensation for completing this assignment is not contingent upon the development or reporting of a predetermined price point. 7) I did not base, either partially or completely, my analysis and/or opinion and conclusions in this report on race, color, religion, sex, age, marital status, handicap, familial status, or national origin of either the prospective owners or occupants of the subject property or of the present owners or occupants of the properties in the vicinity of the subject property or on any other basis prohibited by law. 8) I maintain errors and omissions insurance, to the extent required by state law, for all liability associated with the preparation of this Report.

Disclaimer

This document is not an appraisal as defined by USPAP (Uniform Standards of Professional Appraisal Practice). It is not to be construed as an appraisal and may not be used as such for any purpose.

Unless otherwise specifically agreed to in writing:

The intended purpose of this report is to assist the Clear Capital account holder in making decisions within the scope of applicable statutory and regulatory requirements and performing required due diligence. This document is provided solely for the use of the Clear Capital account holder and not any other party, is not intended as any guarantee of value and/or condition of the subject property and should not be relied on as such. In the event that this document is found to be defective, incorrect, negligently prepared or unfit for its authorized use, Clear Capital's sole liability shall be to promptly refund the total fee expended by the account holder for this report or to replace it at no charge to the account holder, but in no event shall Clear Capital be responsible to the account holder for any indirect or consequential damages whatsoever. This warranty is in lieu of all other warranties, express or implied, except where otherwise required by law. The account holder shall notify Clear Capital within thirty (30) days of this report's delivery to the account holder if it believes that this document is defective, incorrect, negligently prepared or unfit for its authorized use. Under no circumstances may Clear Capital forms or their contents be published, copied, replicated, or mimicked.