



APPRAISAL OF REAL PROPERTY

LOCATED AT:

8349 Hillary Dr
Tract 25670: Lot 9:
West Hills, CA 91304

FOR:

Wedgewood Inc.
2015 Manhattan Beach Blvd Suite 100
Redondo Beach, CA 90278

AS OF:

01/19/2024

BY:

Robert Bronley

Robert Bronley
The Appraisal Shoppe
22607 Collins Street
Woodland Hills, CA. 91367

Wedgewood Inc.
2015 Manhattan Beach Blvd Suite 100
Redondo Beach, CA 90278

Re: Property: 8349 Hillary Dr
West Hills, CA 91304
Borrower: Redwood Holding LLC
File No.: 56098

In accordance with your request, we have appraised the above referenced property. The report of that appraisal is attached.

The purpose of this appraisal is to estimate the market value of the property described in this appraisal report, as improved, in unencumbered fee simple title of ownership.

This report is based on a physical analysis of the site and improvements, a locational analysis of the neighborhood and city, and an economic analysis of the market for properties such as the subject. The appraisal was developed and the report was prepared in accordance with the Uniform Standards of Professional Appraisal Practice.

The value conclusions reported are as of the effective date stated in the body of the report and contingent upon the certification and limiting conditions attached.

It has been a pleasure to assist you. Please do not hesitate to contact me or any of my staff if we can be of additional service to you.

Sincerely,



Robert Bronley
CERT. GEN. APPRAISER
AG004659

SUMMARY OF SALIENT FEATURES

SUBJECT INFORMATION	Subject Address	8349 Hillary Dr
	Legal Description	Tract 25670: Lot 9:
	City	West Hills
	County	Los Angeles
	State	CA
	Zip Code	91304
	Census Tract	1132.31
	Map Reference	529 F2
SALES PRICE	Sale Price	\$
	Date of Sale	
CLIENT	Borrower	Redwood Holding LLC
	Lender/Client	Wedgewood Inc.
DESCRIPTION OF IMPROVEMENTS	Size (Square Feet)	2,043
	Price per Square Foot	\$
	Location	N;Res;
	Age	61
	Condition	C4
	Total Rooms	8
	Bedrooms	4
	Baths	2.0
APPRAISER	Appraiser	Robert Bronley
	Date of Appraised Value	01/19/2024
VALUE	Final Estimate of Value	\$ 990,000

USPAP ADDENDUM

56098
File No. 34993848

Borrower	Redwood Holding LLC		
Property Address	8349 Hillary Dr		
City	West Hills	County	Los Angeles
		State	CA
		Zip Code	91304
Lender	Wedgewood Inc.		

This report was prepared under the following USPAP reporting option:

Appraisal Report This report was prepared in accordance with USPAP Standards Rule 2-2(a).

Restricted Appraisal Report This report was prepared in accordance with USPAP Standards Rule 2-2(b).

Reasonable Exposure Time
My opinion of a reasonable exposure time for the subject property at the market value stated in this report is: _____
A reasonable exposure time for the subject property developed independently from the stated marketing time is 30 days.

Additional Certifications
I certify that, to the best of my knowledge and belief:

I have NOT performed services, as an appraiser or in any other capacity, regarding the property that is the subject of this report within the three-year period immediately preceding acceptance of this assignment.

I HAVE performed services, as an appraiser or in another capacity, regarding the property that is the subject of this report within the three-year period immediately preceding acceptance of this assignment. Those services are described in the comments below.

- The statements of fact contained in this report are true and correct.
- The reported analyses, opinions, and conclusions are limited only by the reported assumptions and limiting conditions and are my personal, impartial, and unbiased professional analyses, opinions, and conclusions.
- Unless otherwise indicated, I have no present or prospective interest in the property that is the subject of this report and no personal interest with respect to the parties involved.
- I have no bias with respect to the property that is the subject of this report or the parties involved with this assignment.
- My engagement in this assignment was not contingent upon developing or reporting predetermined results.
- My compensation for completing this assignment is not contingent upon the development or reporting of a predetermined value or direction in value that favors the cause of the client, the amount of the value opinion, the attainment of a stipulated result, or the occurrence of a subsequent event directly related to the intended use of this appraisal.
- My analyses, opinions, and conclusions were developed, and this report has been prepared, in conformity with the Uniform Standards of Professional Appraisal Practice that were in effect at the time this report was prepared.
- Unless otherwise indicated, I have made a personal inspection of the property that is the subject of this report.
- Unless otherwise indicated, no one provided significant real property appraisal assistance to the person(s) signing this certification (if there are exceptions, the name of each individual providing significant real property appraisal assistance is stated elsewhere in this report).

Additional Comments

The intended user of this appraisal report is the lender/client. Unless specifically stated within the report, there are no additional intended users. The intended use is to evaluate the property that is the subject of this appraisal for a Portfolio Monitoring, subject to stated scope of work, purpose of the appraisal, reporting requirements of this appraisal report form, and definition of market value. No additional intended users are identified by the appraiser.

The was no personal property appraised

3/11/2020 COVID-19 and market conditions Analysis Expectations

An important part of any appraisal assignment is analysis of market conditions. The corona virus threat may be impacting market conditions. However, in most markets it is not yet clear to what extent, if any, market conditions are affected. Related, complicating factors include fluctuations in the stock market and changes in mortgage interest rates. Market analysis includes observing market reactions. This analysis becomes more complicated when market participants themselves are facing uncertainty.

The corona virus outbreak currently has had no effect on market values in the West Hills Area .The impact has not been around long enough to gather data on possible impact. Some sales and listing used in this report took place during the city lock down, and current lockdown

The global outbreak of a 'novel corona virus' known as COVID-19 was officially declared a pandemic by the World Health Organization (WHO). It is currently unknown what direct, or indirect, effect, if any, this event may have on the national economy, the local economy or the market in which the subject property is located The reader is cautioned, and reminded that the conclusions presented in this appraisal report apply only as of the effective date(s) indicated. The appraiser makes no representation as to the effect on the subject property of this event, or any event, subsequent to the effective date of the appraisal.

APPRAISER:

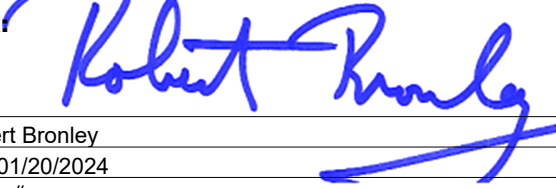
Signature: 

Name: Robert Bronley

Date Signed: 01/20/2024

State Certification #: _____

or State License #: AG004659

State: CA

Expiration Date of Certification or License: 09/26/2024

Effective Date of Appraisal: 01/19/2024

SUPERVISORY APPRAISER: (only if required)

Signature: _____

Name: _____

Date Signed: _____

State Certification #: _____

or State License #: _____

State: _____

Expiration Date of Certification or License: _____

Supervisory Appraiser Inspection of Subject Property:

Did Not Exterior-only from Street Interior and Exterior

Exterior-Only Inspection Residential Appraisal Report

56098
File # 34993848

The purpose of this summary appraisal report is to provide the lender/client with an accurate, and adequately supported, opinion of the market value of the subject property.

Property Address 8349 Hillary Dr	City West Hills	State CA Zip Code 91304
Borrower Redwood Holding LLC	Owner of Public Record Silverado Properties Inc	County Los Angeles
Legal Description Tract 25670: Lot 9:		
Assessor's Parcel # 2005-018-009	Tax Year 2022	R.E. Taxes \$ 11,652
Neighborhood Name West Hills	Map Reference 529 F2	Census Tract 1132.31
Occupant <input checked="" type="checkbox"/> Owner <input type="checkbox"/> Tenant <input type="checkbox"/> Vacant	Special Assessments \$ 477	<input type="checkbox"/> PUD HOA \$ 0 <input type="checkbox"/> per year <input type="checkbox"/> per month
Property Rights Appraised <input checked="" type="checkbox"/> Fee Simple <input type="checkbox"/> Leasehold <input type="checkbox"/> Other (describe)		
Assignment Type <input type="checkbox"/> Purchase Transaction <input type="checkbox"/> Refinance Transaction <input checked="" type="checkbox"/> Other (describe) Market Value		
Lender/Client Wedgewood Inc. Address 2015 Manhattan Beach Blvd Suite 100, Redondo Beach , CA 90278		
Is the subject property currently offered for sale or has it been offered for sale in the twelve months prior to the effective date of this appraisal? <input type="checkbox"/> Yes <input checked="" type="checkbox"/> No		
Report data source(s) used, offering price(s), and date(s). Data sources utilized were real quest, County public records, multiple listing service, interviews with real estate persons, owners, and tenants.		

I <input type="checkbox"/> did <input type="checkbox"/> did not analyze the contract for sale for the subject purchase transaction. Explain the results of the analysis of the contract for sale or why the analysis was not performed.
Contract Price \$ _____ Date of Contract _____ Is the property seller the owner of public record? <input type="checkbox"/> Yes <input type="checkbox"/> No Data Source(s) _____
Is there any financial assistance (loan charges, sale concessions, gift or downpayment assistance, etc.) to be paid by any party on behalf of the borrower? <input type="checkbox"/> Yes <input type="checkbox"/> No
If Yes, report the total dollar amount and describe the items to be paid.

Note: Race and the racial composition of the neighborhood are not appraisal factors.

Neighborhood Characteristics	One-Unit Housing Trends	One-Unit Housing	Present Land Use %
Location <input type="checkbox"/> Urban <input checked="" type="checkbox"/> Suburban <input type="checkbox"/> Rural	Property Values <input checked="" type="checkbox"/> Increasing <input type="checkbox"/> Stable <input type="checkbox"/> Declining	PRICE AGE	One-Unit 95 %
Built-Up <input checked="" type="checkbox"/> Over 75% <input type="checkbox"/> 25-75% <input type="checkbox"/> Under 25%	Demand/Supply <input type="checkbox"/> Shortage <input checked="" type="checkbox"/> In Balance <input type="checkbox"/> Over Supply	\$ (000) (yrs)	2-4 Unit %
Growth <input type="checkbox"/> Rapid <input checked="" type="checkbox"/> Stable <input type="checkbox"/> Slow	Marketing Time <input checked="" type="checkbox"/> Under 3 mths <input type="checkbox"/> 3-6 mths <input type="checkbox"/> Over 6 mths	950 Low 20	Multi-Family %
Neighborhood Boundaries The neighborhood is bordered by Plumber St., North, Saticoy St., South, Topanga Canyon Blvd., East, and Valley Cir., Boulevard to the West in the West Hills area of Los Angeles within the County Los Angeles.		1,250 High 65	Commercial 5 %
Neighborhood Description The immediate market area is made up of one and two story Q3 quality single-family residences. The single family residences are of varying styles, sizes, ages, views, amenities and market appeal. Neighborhood possesses residential support linkages (transportation and freeways) with employment centers and typical amenities (shopping facilities, schools, social services and recreation) are within 1/4 TO 1 mile from subject property.		1,075 Pred. 61	Other %
Market Conditions (including support for the above conclusions) Values appear to be increasing. There is a low amount a listings no oversupply. Marketing times 30-90 days. The recent trends do support a stabilization of the market. Support comes from the local MLS board, interviews with real estate agents, and articles. Interest rates currently are dropping.			

Dimensions 74.23x148.54	Area 11026 sf	Shape Rectangular	View N;Res;
Specific Zoning Classification LARE11	Zoning Description Single Family Residence		
Zoning Compliance <input checked="" type="checkbox"/> Legal <input type="checkbox"/> Legal Nonconforming (Grandfathered Use) <input type="checkbox"/> No Zoning <input type="checkbox"/> Illegal (describe)	Is the highest and best use of subject property as improved (or as proposed per plans and specifications) the present use? <input checked="" type="checkbox"/> Yes <input type="checkbox"/> No If No, describe The highest and best use is the subject's property's current use. This based on the current zoning, building codes, and market demands.		
Utilities Public Other (describe)	Public Other (describe)	Off-site Improvements - Type	Public Private
Electricity <input checked="" type="checkbox"/> <input type="checkbox"/>	Water <input checked="" type="checkbox"/> <input type="checkbox"/>	Street Paved Asphalt	<input checked="" type="checkbox"/> <input type="checkbox"/>
Gas <input checked="" type="checkbox"/> <input type="checkbox"/>	Sanitary Sewer <input checked="" type="checkbox"/> <input type="checkbox"/>	Alley None	<input type="checkbox"/> <input type="checkbox"/>
FEMA Special Flood Hazard Area <input type="checkbox"/> Yes <input checked="" type="checkbox"/> No	FEMA Flood Zone X	FEMA Map # 06037C1275F	FEMA Map Date 09/26/2008
Are the utilities and off-site improvements typical for the market area? <input checked="" type="checkbox"/> Yes <input type="checkbox"/> No If No, describe			
Are there any adverse site conditions or external factors (easements, encroachments, environmental conditions, land uses, etc.)? <input type="checkbox"/> Yes <input checked="" type="checkbox"/> No If Yes, describe			

Source(s) Used for Physical Characteristics of Property Appraisal Files MLS Assessment and Tax Records Prior Inspection Property Owner Other (describe) _____

Data Source for Gross Living Area **Assessor's office**

General Description	General Description	Heating/Cooling	Amenities	Car Storage
Units <input checked="" type="checkbox"/> One <input type="checkbox"/> One with Accessory Unit	<input checked="" type="checkbox"/> Concrete Slab <input type="checkbox"/> Crawl Space	<input checked="" type="checkbox"/> FWA <input type="checkbox"/> HWBB	<input checked="" type="checkbox"/> Fireplace(s) # 1	<input type="checkbox"/> None
# of Stories 1	<input type="checkbox"/> Full Basement <input type="checkbox"/> Finished	<input type="checkbox"/> Radiant	<input type="checkbox"/> Woodstove(s) # 0	<input checked="" type="checkbox"/> Driveway # of Cars 2
Type <input checked="" type="checkbox"/> Det. <input type="checkbox"/> Att. <input type="checkbox"/> S-Det./End Unit	<input type="checkbox"/> Partial Basement <input type="checkbox"/> Finished	<input type="checkbox"/> Other	<input checked="" type="checkbox"/> Patio/Deck Open	Driveway Surface Concrete
<input checked="" type="checkbox"/> Existing <input type="checkbox"/> Proposed <input type="checkbox"/> Under Const.	Exterior Walls Stucco	Fuel Gas	<input checked="" type="checkbox"/> Porch Front	<input checked="" type="checkbox"/> Garage # of Cars 2
Design (Style) Traditional	Roof Surface Comp. Shing.	<input checked="" type="checkbox"/> Central Air Conditioning	<input checked="" type="checkbox"/> Pool Pool	<input type="checkbox"/> Carport # of Cars 0
Year Built 1963	Gutters & Downspouts Aluminum	<input type="checkbox"/> Individual	<input checked="" type="checkbox"/> Fence Block Wall	<input checked="" type="checkbox"/> Attached <input type="checkbox"/> Detached
Effective Age (Yrs) 20	Window Type Aluminum slide	<input type="checkbox"/> Other	<input type="checkbox"/> Other None	<input type="checkbox"/> Built-in
Appliances <input type="checkbox"/> Refrigerator <input checked="" type="checkbox"/> Range/Oven	<input checked="" type="checkbox"/> Dishwasher <input type="checkbox"/> Microwave <input type="checkbox"/> Washer/Dryer	<input type="checkbox"/> Other (describe)		

Finished area above grade contains: **8 Rooms 4 Bedrooms 2.0 Bath(s) 2,043 Square Feet of Gross Living Area Above Grade**

Additional features (special energy efficient items, etc.) **No Special energy-efficient items noted:**

Describe the condition of the property and data source(s) (including apparent needed repairs, deterioration, renovations, remodeling, etc.). **C4;--;--;The quality of construction is considered Q3 In the opinion of the appraiser, no physical functional inadequacies nor deferred maintenance were evident. The subject property appears adequately structurally sound. The subjects overall condition is C4 due to recent MLS interior photos. Due to no interior inspection any repairs required were not considered at this time.**

Are there any apparent physical deficiencies or adverse conditions that affect the livability, soundness, or structural integrity of the property? Yes No

If Yes, describe.

Does the property generally conform to the neighborhood (functional utility, style, condition, use, construction, etc.)? Yes No If No, describe.

Exterior-Only Inspection Residential Appraisal Report

56098
File # 34993848

There are 5 comparable properties currently offered for sale in the subject neighborhood ranging in price from \$ 995,000 to \$ 1,200,000		There are 25 comparable sales in the subject neighborhood within the past twelve months ranging in sale price from \$ 950,000 to \$ 1,250,000			
FEATURE	SUBJECT	COMPARABLE SALE # 1	COMPARABLE SALE # 2	COMPARABLE SALE # 3	
Address	8349 Hillary Dr West Hills, CA 91304	8421 Melba Ave West Hills, CA 91304	7837 Melba Ave West Hills, CA 91304	8508 Moorcroft Ave West Hills, CA 91304	
Proximity to Subject		0.32 miles NE	0.67 miles SE	1.60 miles E	
Sale Price	\$	\$ 985,000	\$ 1,020,000	\$ 995,000	
Sale Price/Gross Liv. Area	\$ sq.ft.	\$ 574.68 sq.ft.	\$ 420.27 sq.ft.	\$ 471.34 sq.ft.	
Data Source(s)		CRMLS#SR23150147;DOM 7	CRMLS#22200057;DOM 116	CRMLS#23238811;DOM 36	
Verification Source(s)		Doc#23-0624796	Doc#23-0155172	Doc#23-0229400	
VALUE ADJUSTMENTS	DESCRIPTION	DESCRIPTION	+(-) \$ Adjustment	DESCRIPTION	+(-) \$ Adjustment
Sales or Financing Concessions		ArmLth Conv;0		ArmLth Conv;0	
Date of Sale/Time		s09/23;c08/23	+6,000	s03/23;c02/23	+14,000
Location	N;Res;	N;Res;		N;Res;	
Leasehold/Fee Simple	Fee Simple	Fee Simple		Fee Simple	
Site	11026 sf	12150 sf	-3,500	11639 sf	0
View	N;Res;	N;Res;		N;Res;	
Design (Style)	DT1;Traditional	DT1;Traditional		DT1;Traditional	
Quality of Construction	Q3	Q3		Q3	
Actual Age	61	57	0	61	0
Condition	C4	C4		C4	
Above Grade	Total Bdrms. Baths	Total Bdrms. Baths		Total Bdrms. Baths	
Room Count	8 4 2.0	7 3 2.0	+5,000	8 4 2.1	0
Gross Living Area	2,043 sq.ft.	1,714 sq.ft.	+16,000	2,427 sq.ft.	-19,000
Basement & Finished Rooms Below Grade	0sf	0sf		0sf	
Functional Utility	Average	Average		Average	
Heating/Cooling	FAU/CAC	FAU/CAC		FAU/CAC	
Energy Efficient Items	None	None		None	
Garage/Carport	2ga2dw	2ga2dw		2ga2dw	
Porch/Patio/Deck	Open Patio / Porch	Open Patio / Porch		Open Patio / Porch	
Amenities	Pool	Pool		Pool	+15,000
Fireplace	1 Fireplace	1 Fireplace		1 Fireplace	
Blt-Ins	Blt-Ins	Blt-Ins		Blt-Ins	
Net Adjustment (Total)		<input checked="" type="checkbox"/> + <input type="checkbox"/> -	\$ 23,500	<input type="checkbox"/> + <input checked="" type="checkbox"/> -	\$ -15,000
Adjusted Sale Price of Comparables		Net Adj. 2.4 % Gross Adj. 3.1 %	\$ 1,008,500	Net Adj. 1.5 % Gross Adj. 4.2 %	\$ 1,005,000

SALES COMPARISON APPROACH

I did did not research the sale or transfer history of the subject property and comparable sales. If not, explain

My research did did not reveal any prior sales or transfers of the subject property for the three years prior to the effective date of this appraisal.

Data Source(s) Data utilize in this report came from the public records, realquest, and mls

My research did did not reveal any prior sales or transfers of the comparable sales for the year prior to the date of sale of the comparable sale.

Data Source(s) Data utilize in this report came from the public records, realquest, and mls

Report the results of the research and analysis of the prior sale or transfer history of the subject property and comparable sales (report additional prior sales on page 3).

ITEM	SUBJECT	COMPARABLE SALE #1	COMPARABLE SALE #2	COMPARABLE SALE #3
Date of Prior Sale/Transfer	01/08/2024			
Price of Prior Sale/Transfer	\$915,000			
Data Source(s)	CoreLogic	CoreLogic	CoreLogic	CoreLogic
Effective Date of Data Source(s)	01/19/2024	01/19/2024	01/19/2024	01/19/2024

Analysis of prior sale or transfer history of the subject property and comparable sales A search of past records (did) indicate any recorded title transfer within the last three years involving the subject property. A search of past records (did not) indicate any recorded title transfer within the past three years involving the comparable sales utilize in this appraisal report. The attached legal sheet shows the subject property with a sale transfer on January 8, 2024. The subject property was in REO fixer before the purchase. The value has increased based on new sales and listings from the immediate market area.

Summary of Sales Comparison Approach The opinion of the appraiser comparables 1,2, and 3 were given the greatest consideration of the final estimate of market value. These three sales from the immediate market area of West Hills city Los Angeles were consider good match paired data due to the following characteristics such as quality of construction, effective age, lot size/lot utility, traditional type style properties, square footage ranges, overall interior utility, varying interior amenities/utility, and market appeal due to the similarities and location within the West Hills community city Los Angeles. Comparables 4,5,6 and 7 were four more sales from the West Hills community of Los Angeles that were considered good match paired data due to the following features such as quality of construction, effective age, lot size/lot utility, similar traditional type style properties, square footage ranges, overall interior utility, varying interior amenities/utility, and market appeal due to the similarities and location overall in the West Hills community of Los Angeles. These four additional sales were selected in support of the final estimate of market value for the subject property. Comparables 8 and 9 were two recent active listings situated North of Roscoe Boulevard in the West Hills area of Los Angeles and were considered good match paired data due to the following attributes such as quality of construction, effective age, lot size/lot utility, traditional type style properties, square footage ranges, interior utility, varying interior amenities/utility, and market appeal due to the similarities and location within the West Hills area of Los Angeles. These two recent active listings were chosen in support of the final estimate of market value for the subject property. **AMC Registration Clear Capital.com Inc: California #1256 See attached supplemental addendum sheet:**

Indicated Value by Sales Comparison Approach \$ 990,000 Cost Approach (if developed) \$ 1,015,000 Income Approach (if developed) \$

The market data and cost approach were employed in this report. The income approach was not utilized due to a lack of rental income properties. The market approach was given the greater consideration because it reflects the actions of the typical buyer and seller in the real estate market.

RECONCILIATION

This appraisal is made "as is", subject to completion per plans and specifications on the basis of a hypothetical condition that the improvements have been completed, subject to the following repairs or alterations on the basis of a hypothetical condition that the repairs or alterations have been completed, or subject to the following required inspection based on the extraordinary assumption that the condition or deficiency does not require alteration or repair:

Based on a visual inspection of the exterior areas of the subject property from at least the street, defined scope of work, statement of assumptions and limiting conditions, and appraiser's certification, my (our) opinion of the market value, as defined, of the real property that is the subject of this report is \$ 990,000 , as of 01/19/2024 , which is the date of inspection and the effective date of this appraisal.

Exterior-Only Inspection Residential Appraisal Report

56098
File # 34993848

"I have performed no services, as an appraiser or in any other capacity, regarding the property that is the subject of this report within the three year period immediately preceding acceptance of this assignment."

A reasonable exposure time for the subject property developed independently from the stated marketing time is 30 days.

The intended user of this appraisal report is the lender/client. Unless specifically stated within the report, there are no additional intended users. The intended use is to evaluate the property that is the subject of this appraisal for a mortgage finance transaction, subject to stated scope of work, purpose of the appraisal, reporting requirements of this appraisal report form, and definition of market value. No additional intended users are identified by the appraiser.

Appraisal Fee \$220

Some data utilized in this report was older than six months from the effective date of this report. It was necessary to use this older data due to a lack of match paired data in the immediate market area at this time.

ADDITIONAL COMMENTS

COST APPROACH TO VALUE (not required by Fannie Mae)

Provide adequate information for the lender/client to replicate the below cost figures and calculations.

Support for the opinion of site value (summary of comparable land sales or other methods for estimating site value) Due to a lack of good land sales the abstraction method was utilized with this report. An appraisal process where the appraiser selects comparable properties, estimates the value of the improvements, and then subtracts this estimate from the total price given estimate of the value of the land, comparable one was utilized. The extracted site value range around it was comparable sale one \$665,000. Typical land to building ratio for the neighborhood. The area is + 98% built up. Any new construction would require tearing down existing buildings.

ESTIMATED <input type="checkbox"/> REPRODUCTION OR <input checked="" type="checkbox"/> REPLACEMENT COST NEW	OPINION OF SITE VALUE			=\$ 662,898
Source of cost data Marshall & Swift Cost Handbook	DWELLING	2,043 Sq.Ft. @ \$ 190.00	=\$ 388,170	
Quality rating from cost service Q3 Effective date of cost data 01/2024		0 Sq.Ft. @ \$	=\$	
Comments on Cost Approach (gross living area calculations, depreciation, etc.)			=\$	
Typical land building ratio for the neighborhood. The Marshall and Swift cost handbook was utilized in this report for cost information. The calculated square footage of gross living area is considered an approximation. The subject has no functional or economic obsolescence noted are anticipated.	Garage/Carport	400 Sq.Ft. @ \$ 80.00	=\$ 32,000	
The abstraction approach was utilized.	Total Estimate of Cost-New			=\$ 420,170
	Less Physical	Functional	External	
	Depreciation	168,068		= \$(168,068)
	Depreciated Cost of Improvements			=\$ 252,102
	"As-is" Value of Site Improvements			=\$ 100,000
Estimated Remaining Economic Life (HUD and VA only) 50 Years	INDICATED VALUE BY COST APPROACH			=\$ 1,015,000

COST APPROACH

INCOME APPROACH TO VALUE (not required by Fannie Mae)

Estimated Monthly Market Rent \$ X Gross Rent Multiplier = \$ Indicated Value by Income Approach
Summary of Income Approach (including support for market rent and GRM)

INCOME

PROJECT INFORMATION FOR PUDs (if applicable)

Is the developer/builder in control of the Homeowners' Association (HOA)? Yes No Unit type(s) Detached Attached

Provide the following information for PUDs ONLY if the developer/builder is in control of the HOA and the subject property is an attached dwelling unit.

Legal Name of Project

Total number of phases Total number of units Total number of units sold

Total number of units rented Total number of units for sale Data source(s)

Was the project created by the conversion of existing building(s) into a PUD? Yes No If Yes, date of conversion

Does the project contain any multi-dwelling units? Yes No Data Source(s)

Are the units, common elements, and recreation facilities complete? Yes No If No, describe the status of completion.

Are the common elements leased to or by the Homeowners' Association? Yes No If Yes, describe the rental terms and options.

Describe common elements and recreational facilities.

PUD INFORMATION

Exterior-Only Inspection Residential Appraisal Report

56098
File # 34993848

This report form is designed to report an appraisal of a one-unit property or a one-unit property with an accessory unit; including a unit in a planned unit development (PUD). This report form is not designed to report an appraisal of a manufactured home or a unit in a condominium or cooperative project.

This appraisal report is subject to the following scope of work, intended use, intended user, definition of market value, statement of assumptions and limiting conditions, and certifications. Modifications, additions, or deletions to the intended use, intended user, definition of market value, or assumptions and limiting conditions are not permitted. The appraiser may expand the scope of work to include any additional research or analysis necessary based on the complexity of this appraisal assignment. Modifications or deletions to the certifications are also not permitted. However, additional certifications that do not constitute material alterations to this appraisal report, such as those required by law or those related to the appraiser's continuing education or membership in an appraisal organization, are permitted.

SCOPE OF WORK: The scope of work for this appraisal is defined by the complexity of this appraisal assignment and the reporting requirements of this appraisal report form, including the following definition of market value, statement of assumptions and limiting conditions, and certifications. The appraiser must, at a minimum: (1) perform a visual inspection of the exterior areas of the subject property from at least the street, (2) inspect the neighborhood, (3) inspect each of the comparable sales from at least the street, (4) research, verify, and analyze data from reliable public and/or private sources, and (5) report his or her analysis, opinions, and conclusions in this appraisal report.

The appraiser must be able to obtain adequate information about the physical characteristics (including, but not limited to, condition, room count, gross living area, etc.) of the subject property from the exterior-only inspection and reliable public and/or private sources to perform this appraisal. The appraiser should use the same type of data sources that he or she uses for comparable sales such as, but not limited to, multiple listing services, tax and assessment records, prior inspections, appraisal files, information provided by the property owner, etc.

INTENDED USE: The intended use of this appraisal report is for the lender/client to evaluate the property that is the subject of this appraisal for a mortgage finance transaction.

INTENDED USER: The intended user of this appraisal report is the lender/client.

DEFINITION OF MARKET VALUE: The most probable price which a property should bring in a competitive and open market under all conditions requisite to a fair sale, the buyer and seller, each acting prudently, knowledgeably and assuming the price is not affected by undue stimulus. Implicit in this definition is the consummation of a sale as of a specified date and the passing of title from seller to buyer under conditions whereby: (1) buyer and seller are typically motivated; (2) both parties are well informed or well advised, and each acting in what he or she considers his or her own best interest; (3) a reasonable time is allowed for exposure in the open market; (4) payment is made in terms of cash in U. S. dollars or in terms of financial arrangements comparable thereto; and (5) the price represents the normal consideration for the property sold unaffected by special or creative financing or sales concessions* granted by anyone associated with the sale.

*Adjustments to the comparables must be made for special or creative financing or sales concessions. No adjustments are necessary for those costs which are normally paid by sellers as a result of tradition or law in a market area; these costs are readily identifiable since the seller pays these costs in virtually all sales transactions. Special or creative financing adjustments can be made to the comparable property by comparisons to financing terms offered by a third party institutional lender that is not already involved in the property or transaction. Any adjustment should not be calculated on a mechanical dollar for dollar cost of the financing or concession but the dollar amount of any adjustment should approximate the market's reaction to the financing or concessions based on the appraiser's judgment.

STATEMENT OF ASSUMPTIONS AND LIMITING CONDITIONS: The appraiser's certification in this report is subject to the following assumptions and limiting conditions:

1. The appraiser will not be responsible for matters of a legal nature that affect either the property being appraised or the title to it, except for information that he or she became aware of during the research involved in performing this appraisal. The appraiser assumes that the title is good and marketable and will not render any opinions about the title.
2. The appraiser has examined the available flood maps that are provided by the Federal Emergency Management Agency (or other data sources) and has noted in this appraisal report whether any portion of the subject site is located in an identified Special Flood Hazard Area. Because the appraiser is not a surveyor, he or she makes no guarantees, express or implied, regarding this determination.
3. The appraiser will not give testimony or appear in court because he or she made an appraisal of the property in question, unless specific arrangements to do so have been made beforehand, or as otherwise required by law.
4. The appraiser has noted in this appraisal report any adverse conditions (such as needed repairs, deterioration, the presence of hazardous wastes, toxic substances, etc.) observed during the inspection of the subject property or that he or she became aware of during the research involved in performing this appraisal. Unless otherwise stated in this appraisal report, the appraiser has no knowledge of any hidden or unapparent physical deficiencies or adverse conditions of the property (such as, but not limited to, needed repairs, deterioration, the presence of hazardous wastes, toxic substances, adverse environmental conditions, etc.) that would make the property less valuable, and has assumed that there are no such conditions and makes no guarantees or warranties, express or implied. The appraiser will not be responsible for any such conditions that do exist or for any engineering or testing that might be required to discover whether such conditions exist. Because the appraiser is not an expert in the field of environmental hazards, this appraisal report must not be considered as an environmental assessment of the property.
5. The appraiser has based his or her appraisal report and valuation conclusion for an appraisal that is subject to satisfactory completion, repairs, or alterations on the assumption that the completion, repairs, or alterations of the subject property will be performed in a professional manner.

Exterior-Only Inspection Residential Appraisal Report

56098
File # 34993848

APPRAISER'S CERTIFICATION: The Appraiser certifies and agrees that:

1. I have, at a minimum, developed and reported this appraisal in accordance with the scope of work requirements stated in this appraisal report.
2. I performed a visual inspection of the exterior areas of the subject property from at least the street. I reported the condition of the improvements in factual, specific terms. I identified and reported the physical deficiencies that could affect the livability, soundness, or structural integrity of the property.
3. I performed this appraisal in accordance with the requirements of the Uniform Standards of Professional Appraisal Practice that were adopted and promulgated by the Appraisal Standards Board of The Appraisal Foundation and that were in place at the time this appraisal report was prepared.
4. I developed my opinion of the market value of the real property that is the subject of this report based on the sales comparison approach to value. I have adequate comparable market data to develop a reliable sales comparison approach for this appraisal assignment. I further certify that I considered the cost and income approaches to value but did not develop them, unless otherwise indicated in this report.
5. I researched, verified, analyzed, and reported on any current agreement for sale for the subject property, any offering for sale of the subject property in the twelve months prior to the effective date of this appraisal, and the prior sales of the subject property for a minimum of three years prior to the effective date of this appraisal, unless otherwise indicated in this report.
6. I researched, verified, analyzed, and reported on the prior sales of the comparable sales for a minimum of one year prior to the date of sale of the comparable sale, unless otherwise indicated in this report.
7. I selected and used comparable sales that are locationally, physically, and functionally the most similar to the subject property.
8. I have not used comparable sales that were the result of combining a land sale with the contract purchase price of a home that has been built or will be built on the land.
9. I have reported adjustments to the comparable sales that reflect the market's reaction to the differences between the subject property and the comparable sales.
10. I verified, from a disinterested source, all information in this report that was provided by parties who have a financial interest in the sale or financing of the subject property.
11. I have knowledge and experience in appraising this type of property in this market area.
12. I am aware of, and have access to, the necessary and appropriate public and private data sources, such as multiple listing services, tax assessment records, public land records and other such data sources for the area in which the property is located.
13. I obtained the information, estimates, and opinions furnished by other parties and expressed in this appraisal report from reliable sources that I believe to be true and correct.
14. I have taken into consideration the factors that have an impact on value with respect to the subject neighborhood, subject property, and the proximity of the subject property to adverse influences in the development of my opinion of market value. I have noted in this appraisal report any adverse conditions (such as, but not limited to, needed repairs, deterioration, the presence of hazardous wastes, toxic substances, adverse environmental conditions, etc.) observed during the inspection of the subject property or that I became aware of during the research involved in performing this appraisal. I have considered these adverse conditions in my analysis of the property value, and have reported on the effect of the conditions on the value and marketability of the subject property.
15. I have not knowingly withheld any significant information from this appraisal report and, to the best of my knowledge, all statements and information in this appraisal report are true and correct.
16. I stated in this appraisal report my own personal, unbiased, and professional analysis, opinions, and conclusions, which are subject only to the assumptions and limiting conditions in this appraisal report.
17. I have no present or prospective interest in the property that is the subject of this report, and I have no present or prospective personal interest or bias with respect to the participants in the transaction. I did not base, either partially or completely, my analysis and/or opinion of market value in this appraisal report on the race, color, religion, sex, age, marital status, handicap, familial status, or national origin of either the prospective owners or occupants of the subject property or of the present owners or occupants of the properties in the vicinity of the subject property or on any other basis prohibited by law.
18. My employment and/or compensation for performing this appraisal or any future or anticipated appraisals was not conditioned on any agreement or understanding, written or otherwise, that I would report (or present analysis supporting) a predetermined specific value, a predetermined minimum value, a range or direction in value, a value that favors the cause of any party, or the attainment of a specific result or occurrence of a specific subsequent event (such as approval of a pending mortgage loan application).
19. I personally prepared all conclusions and opinions about the real estate that were set forth in this appraisal report. If I relied on significant real property appraisal assistance from any individual or individuals in the performance of this appraisal or the preparation of this appraisal report, I have named such individual(s) and disclosed the specific tasks performed in this appraisal report. I certify that any individual so named is qualified to perform the tasks. I have not authorized anyone to make a change to any item in this appraisal report; therefore, any change made to this appraisal is unauthorized and I will take no responsibility for it.

Exterior-Only Inspection Residential Appraisal Report

56098
File # 34993848

20. I identified the lender/client in this appraisal report who is the individual, organization, or agent for the organization that ordered and will receive this appraisal report.

21. The lender/client may disclose or distribute this appraisal report to: the borrower; another lender at the request of the borrower; the mortgagee or its successors and assigns; mortgage insurers; government sponsored enterprises; other secondary market participants; data collection or reporting services; professional appraisal organizations; any department, agency, or instrumentality of the United States; and any state, the District of Columbia, or other jurisdictions; without having to obtain the appraiser's or supervisory appraiser's (if applicable) consent. Such consent must be obtained before this appraisal report may be disclosed or distributed to any other party (including, but not limited to, the public through advertising, public relations, news, sales, or other media).

22. I am aware that any disclosure or distribution of this appraisal report by me or the lender/client may be subject to certain laws and regulations. Further, I am also subject to the provisions of the Uniform Standards of Professional Appraisal Practice that pertain to disclosure or distribution by me.

23. The borrower, another lender at the request of the borrower, the mortgagee or its successors and assigns, mortgage insurers, government sponsored enterprises, and other secondary market participants may rely on this appraisal report as part of any mortgage finance transaction that involves any one or more of these parties.

24. If this appraisal report was transmitted as an "electronic record" containing my "electronic signature," as those terms are defined in applicable federal and/or state laws (excluding audio and video recordings), or a facsimile transmission of this appraisal report containing a copy or representation of my signature, the appraisal report shall be as effective, enforceable and valid as if a paper version of this appraisal report were delivered containing my original hand written signature.

25. Any intentional or negligent misrepresentation(s) contained in this appraisal report may result in civil liability and/or criminal penalties including, but not limited to, fine or imprisonment or both under the provisions of Title 18, United States Code, Section 1001, et seq., or similar state laws.

SUPERVISORY APPRAISER'S CERTIFICATION: The Supervisory Appraiser certifies and agrees that:

1. I directly supervised the appraiser for this appraisal assignment, have read the appraisal report, and agree with the appraiser's analysis, opinions, statements, conclusions, and the appraiser's certification.
2. I accept full responsibility for the contents of this appraisal report including, but not limited to, the appraiser's analysis, opinions, statements, conclusions, and the appraiser's certification.
3. The appraiser identified in this appraisal report is either a sub-contractor or an employee of the supervisory appraiser (or the appraisal firm), is qualified to perform this appraisal, and is acceptable to perform this appraisal under the applicable state law.
4. This appraisal report complies with the Uniform Standards of Professional Appraisal Practice that were adopted and promulgated by the Appraisal Standards Board of The Appraisal Foundation and that were in place at the time this appraisal report was prepared.
5. If this appraisal report was transmitted as an "electronic record" containing my "electronic signature," as those terms are defined in applicable federal and/or state laws (excluding audio and video recordings), or a facsimile transmission of this appraisal report containing a copy or representation of my signature, the appraisal report shall be as effective, enforceable and valid as if a paper version of this appraisal report were delivered containing my original hand written signature.

APPRAISER

Signature 
Name Robert Bronley
Company Name The Appraisal Shoppe
Company Address 22607 Collins St
Woodland Hills, CA 91367
Telephone Number (818) 715-0051
Email Address appraisalshoppe1@aol.com
Date of Signature and Report 01/20/2024
Effective Date of Appraisal 01/19/2024
State Certification # _____
or State License # AG004659
or Other (describe) _____ State # _____
State CA
Expiration Date of Certification or License 09/26/2024

ADDRESS OF PROPERTY APPRAISED

8349 Hillary Dr
West Hills, CA 91304
APPRAISED VALUE OF SUBJECT PROPERTY \$ 990,000

LENDER/CLIENT

Name Clear Capital
Company Name Wedgewood Inc.
Company Address 2015 Manhattan Beach Blvd Suite 100,
Redondo Beach, CA 90278
Email Address AMC Registration Clear Capital.com Inc: California #1256

SUPERVISORY APPRAISER (ONLY IF REQUIRED)

Signature _____
Name _____
Company Name _____
Company Address _____
Telephone Number _____
Email Address _____
Date of Signature _____
State Certification # _____
or State License # _____
State _____
Expiration Date of Certification or License _____

SUBJECT PROPERTY

Did not inspect exterior of subject property
 Did inspect exterior of subject property from street
Date of Inspection _____

COMPARABLE SALES

Did not inspect exterior of comparable sales from street
 Did inspect exterior of comparable sales from street
Date of Inspection _____

Exterior-Only Inspection Residential Appraisal Report

56098
File # 34993848

FEATURE	SUBJECT	COMPARABLE SALE # 4			COMPARABLE SALE # 5			COMPARABLE SALE # 6		
Address	8349 Hillary Dr West Hills, CA 91304	23427 Community St West Hills, CA 91304			8730 Farralone Ave West Hills, CA 91304			8313 Hillary Dr West Hills, CA 91304		
Proximity to Subject		0.21 miles E			1.81 miles E			0.12 miles S		
Sale Price	\$	\$ 1,125,000			\$ 1,149,535			\$ 1,099,000		
Sale Price/Gross Liv. Area	\$ sq.ft.	\$ 600.00 sq.ft.			\$ 566.83 sq.ft.			\$ 537.93 sq.ft.		
Data Source(s)		CRMLS#SR23196314;DOM 5			CRMLS#SR23186499;DOM 10			CRMLS#SR23099203;DOM 14		
Verification Source(s)		Doc#23-0828376			Doc#23-920144			Doc#23-459710		
VALUE ADJUSTMENTS	DESCRIPTION	DESCRIPTION	+(-) \$ Adjustment		DESCRIPTION	+(-) \$ Adjustment		DESCRIPTION	+(-) \$ Adjustment	
Sales or Financing		ArmLth			ArmLth			ArmLth		
Concessions		Cash;5000	-5,000		Conv;0			Cash;3500	-3,500	
Date of Sale/Time		s11/23;c10/23			s12/23;c11/23			s07/23;c06/23	+9,500	
Location	N;Res;	N;Res;			N;Res;			N;Res;		
Leasehold/Fee Simple	Fee Simple	Fee Simple			Fee Simple			Fee Simple		
Site	11026 sf	11041 sf	0		11399 sf	0		11040 sf	0	
View	N;Res;	N;Res;			B;CtySky;Mtn	-50,000		N;Res;		
Design (Style)	DT1;Traditional	DT1;Traditional			DT2;Traditional	0		DT1;Traditional		
Quality of Construction	Q3	Q3			Q3			Q3		
Actual Age	61	61			62	0		61		
Condition	C4	C2	-100,000		C3	-50,000		C3	-50,000	
Above Grade	Total Bdrms. Baths	Total Bdrms. Baths			Total Bdrms. Baths	-20,000		Total Bdrms. Baths		
Room Count	8 4 2.0	7 4 2.0	0		9 5 3.0	-5,000		8 4 2.0		
Gross Living Area	2,043 sq.ft.	1,875 sq.ft.	+8,000		2,028 sq.ft.	0		2,043 sq.ft.		
Basement & Finished Rooms Below Grade	0sf	0sf			0sf			0sf		
Functional Utility	Average	Average			Average			Average		
Heating/Cooling	FAU/CAC	FAU/CAC			FAU/CAC			FAU/CAC		
Energy Efficient Items	None	Solar Power	-30,000		None			None		
Garage/Carport	2ga2dw	2ga2dw			2ga2dw			2ga2dw		
Porch/Patio/Deck	Open Patio / Porch	Open Patio / Porch			Open Patio / Porch			Open Patio / Porch		
Amenities	Pool	None	+15,000		None	+15,000		None	+15,000	
Fireplace	1 Fireplace	1 Fireplace			2 Fireplace			2 Fireplace	-3,000	
Blt-Ins	Blt-Ins	Blt-Ins			Blt-Ins			Blt-Ins		
Net Adjustment (Total)		<input type="checkbox"/> + <input checked="" type="checkbox"/> -	\$ -112,000		<input type="checkbox"/> + <input checked="" type="checkbox"/> -	\$ -110,000		<input type="checkbox"/> + <input checked="" type="checkbox"/> -	\$ -32,000	
Adjusted Sale Price of Comparables		Net Adj. 10.0 %			Net Adj. 9.6 %			Net Adj. 2.9 %		
		Gross Adj. 14.0 %	\$ 1,013,000		Gross Adj. 12.2 %	\$ 1,039,535		Gross Adj. 7.4 %	\$ 1,067,000	

SALES COMPARISON APPROACH

Report the results of the research and analysis of the prior sale or transfer history of the subject property and comparable sales (report additional prior sales on page 3).

ITEM	SUBJECT	COMPARABLE SALE # 4	COMPARABLE SALE # 5	COMPARABLE SALE # 6
Date of Prior Sale/Transfer	01/08/2024			
Price of Prior Sale/Transfer	\$915,000			
Data Source(s)	CoreLogic	CoreLogic	CoreLogic	CoreLogic
Effective Date of Data Source(s)	01/19/2024	01/19/2024	01/19/2024	01/19/2024

SALE HISTORY

Analysis of prior sale or transfer history of the subject property and comparable sales A search of past records (did) indicate any recorded title transfer within the last three years involving the subject property. A search of past records (did not) indicate any recorded title transfer within the past three years involving the comparable sales utilize in this appraisal report.

Analysis/Comments

ANALYSIS / COMMENTS

Exterior-Only Inspection Residential Appraisal Report

56098
File # 34993848

FEATURE	SUBJECT	COMPARABLE SALE # 7			COMPARABLE SALE # 8			COMPARABLE SALE # 9		
Address	8349 Hillary Dr West Hills, CA 91304	23546 Community St West Hills, CA 91304			22734 Baltar St West Hills, CA 91304			8826 Hanna Ave West Hills, CA 91304		
Proximity to Subject		0.04 miles NE			1.10 miles E			2.03 miles E		
Sale Price	\$	\$ 1,150,000			\$ 1,195,000			\$ 1,135,950		
Sale Price/Gross Liv. Area	\$ sq.ft.	\$ 550.24 sq.ft.			\$ 587.22 sq.ft.			\$ 464.03 sq.ft.		
Data Source(s)		CRMLS#OC23016055;DOM 21			CRMLS#SR23190102;DOM 84			CRMLS#SR23159021;DOM 107		
Verification Source(s)		Doc#23-0211103			No Doc Selected			No Doc Selected		
VALUE ADJUSTMENTS	DESCRIPTION	DESCRIPTION	+(-) \$ Adjustment		DESCRIPTION	+(-) \$ Adjustment		DESCRIPTION	+(-) \$ Adjustment	
Sales or Financing		ArmLth			Listing			Listing		
Concessions		Conv;55000	-55,000		Conv;0	-66,000		Conv;0	-66,000	
Date of Sale/Time		s04/23;c03/23	+14,000		Active			c12/23		
Location	N;Res;	N;Res;			N;Res;			N;Res;		
Leasehold/Fee Simple	Fee Simple	Fee Simple			Fee Simple			Fee Simple		
Site	11026 sf	11000 sf	0		8403 sf	+8,000		10068 sf	0	
View	N;Res;	N;Res;			N;Res;			N;Res;		
Design (Style)	DT1;Traditional	DT2;Traditional	0		DT1;Traditional			DT2;Traditional	0	
Quality of Construction	Q3	Q3			Q3			Q3		
Actual Age	61	61			59	0		60	0	
Condition	C4	C2	-100,000		C2	-100,000		C3	-50,000	
Above Grade	Total Bdrms. Baths	Total Bdrms. Baths			Total Bdrms. Baths	-20,000		Total Bdrms. Baths	-20,000	
Room Count	8 4 2.0	8 4 2.0			8 4 3.0	0		9 5 3.0	-5,000	
Gross Living Area	2,043 sq.ft.	2,090 sq.ft.	0		2,035 sq.ft.	0		2,448 sq.ft.	-20,250	
Basement & Finished Rooms Below Grade	0sf	0sf			0sf			0sf		
Functional Utility	Average	Average			ADU Unit	-50,000		Average		
Heating/Cooling	FAU/CAC	FAU/CAC			FAU/CAC			FAU/CAC		
Energy Efficient Items	None	None			None			None		
Garage/Carport	2qa2dw	2qa2dw			2dw	+10,000		2qa2dw		
Porch/Patio/Deck	Open Patio / Porch	Open Patio / Porch			Open Patio / Porch			Open Patio / Porch		
Amenities	Pool	Spa	+10,000		None	+15,000		None	+15,000	
Fireplace	1 Fireplace	1 Fireplace			1 Fireplace			1 Fireplace		
Blt-Ins	Blt-Ins	Blt-Ins			Blt-Ins			Blt-Ins		
Net Adjustment (Total)		<input type="checkbox"/> + <input checked="" type="checkbox"/> -	\$ -131,000		<input type="checkbox"/> + <input checked="" type="checkbox"/> -	\$ -203,000		<input type="checkbox"/> + <input checked="" type="checkbox"/> -	\$ -146,250	
Adjusted Sale Price of Comparables		Net Adj. 11.4 % Gross Adj. 15.6 %	\$ 1,019,000		Net Adj. 17.0 % Gross Adj. 22.5 %	\$ 992,000		Net Adj. 12.9 % Gross Adj. 15.5 %	\$ 989,700	

SALES COMPARISON APPROACH

Report the results of the research and analysis of the prior sale or transfer history of the subject property and comparable sales (report additional prior sales on page 3).

ITEM	SUBJECT	COMPARABLE SALE # 7	COMPARABLE SALE # 8	COMPARABLE SALE # 9
Date of Prior Sale/Transfer	01/08/2024			
Price of Prior Sale/Transfer	\$915,000			
Data Source(s)	CoreLogic	CoreLogic	CoreLogic	CoreLogic
Effective Date of Data Source(s)	01/19/2024	01/19/2024	01/19/2024	01/19/2024

SALE HISTORY

Analysis of prior sale or transfer history of the subject property and comparable sales. A search of past records (did) indicate any recorded title transfer within the last three years involving the subject property. A search of past records (did not) indicate any recorded title transfer within the past three years involving the comparable sales utilize in this appraisal report.

Analysis/Comments

ANALYSIS / COMMENTS

Supplemental Addendum

File No. 34993848

Borrower	Redwood Holding LLC				
Property Address	8349 Hillary Dr				
City	West Hills	County	Los Angeles	State	CA Zip Code 91304
Lender/Client	Wedgewood Inc.				

A thorough search for comparable sales was made in this neighborhood. These comparable sales have significantly different (dates of sale, sizes, ages, conditions, and styles), in the appraiser's opinion, the comparable sales selected are the best indicators of the subject property's market value. Studies using match pairs serve as a basis for making the required adjustments

The validity of the sales comparison approach depends on the existence of recent sales of property which are comparable in location, size, age, condition, utility, construction and overall market appeal and compared with the subject property. The sale comparison approach has broad applicability and is persuasive when sufficient data is available. It usually provides the primary indication of value in sales of properties not purchased for their income producing characteristics. Every effort has been made to strictly here to the lenders guidelines and those of HUD. However due to the nature of the market it is not always possible to find comparable sales within a data pool for a particular area, that meet all of these guidelines. Therefore, it might have been necessary to use older sales, sales of competing homes in the area located further away than typically desired. In these instances, it is the appraiser's opinion that the comparable sales chosen represent the best data available and are the most reliable indicators of current market value.

There are no extraordinary assumptions are hypothetical conditions to this appraisal report. An extraordinary assumption presume as fact otherwise uncertain information about physical, legal, our economic characteristics of the subject property or about conditions external to the property, such as market conditions or trends, or the integrity of the data used in an analysis. A hypothetical condition that which is contrary to known facts about physical, legal, or economic characteristics of the subject property are about conditions external to the property, such as market conditions or trends

Comments on market data / Adjustment comments

The adjustments that were warranted, were derived from match paired data from within this report, preparation of the work file, other jobs performed in the immediate market area over the past 36 interviews selling and listing agents from the immediate and surroundings market areas. There were Net / Gross adjustments that exceeded the lenders guidelines of 10% due to condition and amenities issues. Not all adjustments in the sales comparison approach, and be directly extracted are supported by the available market data with a high degree of accuracy. Some adjustments have an element of subjectivity and professional judgment. The appraiser has applied based on prior observations of the reactions of typical/knowledgeable buyers and sellers in the marketplace. This method is a standard and well accepted practice within the appraisal industry. All interested parties are encouraged to have an understanding of basic valuation practices when appraising complex properties are when there is an extreme absent of like elements of comparison are in instances where the market data is consistent which to draw better supported adjustments and overall value.

Comments on market data utilized in this appraisal report:

8421 Melba Ave - This is a one story Q3 quality traditional type style single-family residence situated North of Roscoe Boulevard in the West Hills community of Los Angeles County Los Angeles and was given a C4 rating due to a lack of upgrades/remodeling over very many years per MLS photos. This sale from the immediate market area was considered good match paired data due to the following similarities in quality of construction, effective age, lot size/lot utility, both properties having swimming pools, similar one story traditional type style property, square footage range, overall interior utility, varying interior amenities/utility, and market appeal due to the similarities and location within the immediate market area with few other adjustments being required at this time.

7837 Melba Ave - This is a one story Q3 quality traditional type style single-family residence located South of Roscoe Boulevard in the West Hills area of Los Angeles County Los Angeles with swimming pool and given a C4 rating due to lack of upgrades and remodeling over very many years per MLS photos. This sale located just south of Roscoe Boulevard in a similar type neighborhood due to quality of construction and sharing of the same shopping facilities, transportation facilities, school district, recreational facilities, and social services. There were no recent sales/listings support a location adjustment at this time. This sale was considered good match paired data due to the following features such as quality of construction, effective age, lot size/lot utility, one story traditional type style property, square footage range, overall interior utility, varying interior amenities/utility, and market appeal due to the similarities and location within the West Hills community city Los Angeles with few other adjustments being required at

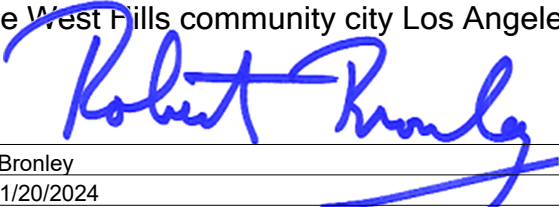
Signature 
Name Robert Bronley
Date Signed 01/20/2024
State Certification # _____ State _____
Or State License # AG004659 State CA

Signature _____
Name _____
Date Signed _____
State Certification # _____ State _____
Or State License # _____ State _____

Supplemental Addendum

File No. 34993848

Borrower	Redwood Holding LLC				
Property Address	8349 Hillary Dr				
City	West Hills	County	Los Angeles	State	CA Zip Code 91304
Lender/Client	Wedgewood Inc.				

this time.

8508 Moorcroft Ave - This is a one story Q3 quality traditional type style single-family residence situated North of Roscoe Boulevard the West Hills community of Los Angeles County of Los Angeles and was giving a C3 rating due to pass upgrades/remodeling per MLS photo/MLS comments and is been well maintained. This sale was considered good match paired data due to the following characteristics such as quality of construction, effective age, lot size/lot utility square footage range, similar one story traditional type style property, overall interior utility, varying interior amenities/utility, and market appeal to the similarities and location within the West Hills community city Los Angeles with few other adjustments being required at this time.

23427 Community St - This is a one story Q3 quality traditional type style single-family residence located in the West Hills community of Los Angeles North of Roscoe Boulevard like the subject property with solar power and was considered good match paired data due to the following characteristics such as quality of construction, effective age, lot size/lot utility, one story traditional type style single-family residence, square footage range, interior utility, varying interior amenities/utility, and market appeal due to the similarities and location within the immediate market area with few other adjustments being required at this time. This sale was given a C2 rating This sale was considered good match paired data due to the following characteristics such as quality of construction, effective age, lot size/lot utility due to recent upgrading/remodeling per MLS comment/MLS photos where a condition adjustment was applied based on buyers reactions to a recently upgraded remodeled property and where the adjustment was derived from paired data within this report and other data gathered during the preparation of the work file.

8730 Farralone Ave - This is a two story Q3 quality traditional type style single-family residence with city /Skyline / Mountain Views situated North of Roscoe Boulevard the West Hills community of Los Angeles County of Los Angeles and was giving a C3 rating due to pass upgrades/remodeling per MLS photo/MLS comments and is been well maintained. This sale was considered good match paired data due to the following characteristics such as quality of construction, effective age, lot size/lot utility square footage range, similar one story traditional type style property, overall interior utility, varying interior amenities/utility, and market appeal to the similarities and location within the West Hills community city Los Angeles with few other adjustments being required at this time.

8313 Hillary Dr -This is a one story Q3 quality traditional type style single-family residence situated North of Roscoe Boulevard the West Hills community of Los Angeles County of Los Angeles and was giving a C3 rating due to pass upgrades/remodeling per MLS photo/MLS comments and is been well maintained. This sale was considered good match paired data due to the following characteristics such as quality of construction, effective age, lot size/lot utility square footage range, similar one story traditional type style property, overall interior utility, varying interior amenities/utility, and market appeal to the similarities and location within the West Hills community city Los Angeles with few other adjustments being required at this time.

23546 Community St - This is a two story Q3 quality traditional type style single-family residence located in the West Hills community of Los Angeles North of Roscoe Boulevard like the subject property and was considered good match paired data due single-family residence, square footage range, interior utility, varying interior amenities/utility, and market appeal due to the similarities and location within the immediate market area with few other adjustments being required at this time. This sale

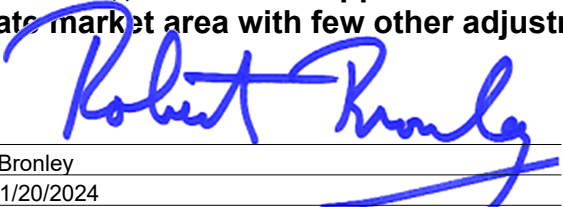
Signature 
Name Robert Bronley
Date Signed 01/20/2024
State Certification # _____ State _____
Or State License # AG004659 State CA

Signature _____
Name _____
Date Signed _____
State Certification # _____ State _____
Or State License # _____ State _____

Supplemental Addendum

File No. 34993848

Table with 5 columns: Borrower, Property Address, City, County, State, Zip Code, Lender/Client. Values include Redwood Holding LLC, 8349 Hillary Dr, West Hills, Los Angeles, CA, 91304, Wedgewood Inc.

was given a C2 rating This sale was considered good match paired data due to the following characteristics such as quality of construction, effective age, lot size/lot Utility due to recent upgrading/remodeling per MLS comment/MLS photos where a condition adjustment was applied based on buyers reactions to a recently upgraded remodeled property and where the adjustment was derived from paired data within this report and other data gathered during the preparation of the work file.

22734 Baltar St - This current active listing is a two story Q3 quality traditional type style single-family residence with an ADU Unit located South of Roscoe Boulevard in the West Hills area of Los Angeles County Los Angeles. This sale located just south of Roscoe Boulevard in a similar type neighborhood due to quality of construction and sharing of the same shopping facilities, transportation facilities, school district, recreational facilities, and social services. There were no recent sales/listings support a location adjustment at this time. This sale was given a C2 rating This sale was considered good match paired data due to the following characteristics such as quality of construction, effective age, lot size/lot Utility due to recent upgrading/remodeling per MLS comment/MLS photos where a condition adjustment was applied based on buyers reactions to a recently upgraded remodeled property and where the adjustment was derived from paired data within this report and other data gathered during the preparation of the work file. This sale was considered good match paired data due to the following features such as quality of construction, effective age, lot size/lot utility, one story traditional type style property, square footage range, overall interior utility, varying interior amenities/utility, and market appeal due to the similarities and location within the West Hills community city Los Angeles with few other adjustments being required at this time.

8826 Hanna Ave - This current active listing is a one story Q3 quality traditional type style single-family residence situated North of Roscoe Boulevard the West Hills community of Los Angeles County of Los Angeles and was giving a C3 rating due to pass upgrades/remodeling per MLS photo/MLS comments and is been well maintained. This sale was considered good match paired data due to the following characteristics such as quality of construction, effective age, lot size/lot utility square footage range, similar one story traditional type style property, overall interior utility, varying interior amenities/utility, and market appeal to the similarities and location within the West Hills community city Los Angeles with few other adjustments being required at this time.

Summary of sales comparison approach:

The opinion of the appraiser comparables 1,2, and 3 were given the greatest consideration of the final estimate of market value. These three sales from the immediate market area of West Hills city Los Angeles were consider good match paired data due to the following characteristics such as quality of construction, effective age, lot size/lot utility, traditional type style properties, square footage ranges, overall interior utility, varying interior amenities/utility, and market appeal due to the similarities and location within the West Hills community city Los Angeles. Comparables 4,5,6 and 7 were four more sales from the West Hills community of Los Angeles that were considered good match paired data due to the following features such as quality of construction, effective age, lot size/lot utility, similar traditional type style properties, square footage ranges, overall interior utility, varying interior amenities/utility, and market appeal due to the similarities and location overall in the West Hills community of Los Angeles. These four additional sales were selected in support of the final estimate of market value for the subject property. Comparables 8 and 9 were two recent active listings situated North of Roscoe Boulevard in the West Hills area of Los Angeles and were considered good match paired data due to the following attributes such as quality of construction, effective age,

Signature [Handwritten Signature]
Name Robert Bronley
Date Signed 01/20/2024
State Certification #
Or State License # AG004659 State CA

Signature
Name
Date Signed
State Certification #
Or State License # State

Supplemental Addendum

File No. 34993848

Borrower	Redwood Holding LLC			
Property Address	8349 Hillary Dr			
City	West Hills	County	Los Angeles	State CA Zip Code 91304
Lender/Client	Wedgewood Inc.			

lot size/lot utility, traditional type style properties, square footage ranges, interior utility, varying interior amenities/utility, and market appeal due to the similarities and location within the West Hills area of Los Angeles. These two recent active listings were chosen in support of the final estimate of market value for the subject property.

Sometimes there are discrepancies between the appraiser's inspection and the public records. Public records in some instances does not have the correct information recorded for the subjects property, interior room count, bathroom count, on-site amenities, and other interior, amenities. Public records cannot be relied upon in all circumstances when there is a discrepancy between the public records and the MLS records the appraiser will use the data that appears most accurate and reliable. There were no discrepancies found between the public records/MLS in this report.

The two listings that were supplied were priced was slightly higher than the final estimate of market value. When these two recent listings from the immediate market area are adjusted properly they fall in the range of the final estimate of market value for the subject property.

Some data (Comparables 3,5,8, and 9) utilized in this report were further away (more than a mile). It was necessary to use this data due to a lack of good match paired data within the immediate market area that paired with the subject in terms of quality of construction, style, effective age, lot size, and square footage range. The typical buyer would consider these other areas in West Hills when purchasing a residence due to the following characteristics in quality of construction, level type lot, square footage range, interior utility, age range, and similar amenities such as having a pool. These areas share the same school system, transportation facilities, shopping facilities, recreational facilities, and social services.

The attached market condition sheet shows market increasing at a rate of approximately 1/8%. Time adjustments were applied to sales that were closed over 90 days ago from the effective date of this report. The adjustment dates to the contract date of sale.

Special assessment taxes are voter approved. Special assessment taxes can be extended by voters approval. Subject special assessments paid for flood control service open space program, storms sewers, public parks, County parks, trauma and emergency services. **The special assessment taxes are paid yearly. The sales/listings utilized in this report have similar type special assessments. The special assessment tax is mailed with the real estate real property assessment tax statement.**

A few of the sales/listings utilized as appraisal report had a different style.It is not always possible to find identical type sales in older neighborhoods that homes have been altered over the many years. It was necessary to use this data as recent match paired data in terms of square footage, quality of construction, and similar type condition. The typical buyer in this market is generally looking for location. The style and if the property is one story versus two stories is a matter of taste of the buyer, which has been verified by selling agents over the past years.

The lot size comes form the attached plat map. The attached legal sheet is not correct.

There were other sales and listings found during the preparation of the work file. These sales and listings were not utilized at this time due to varying issues regarding quality of construction, superior type views, superior lot size and utility, off-site amenities such as guesthouse and,locational issues. This data is part of the work file.

Adjustments that have been made up based on match paired analysis of comparables utilized within this report are based on past market analysis of sales within the subjects market area.

The square footage adjustment made in this report is based on a match paired analysis of the comparables utilized in this report, and historical experience of the area. Square footage adjustment was determined to be \$50 per square foot.

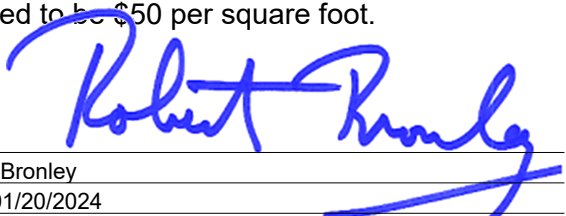
Signature 
Name Robert Bronley
Date Signed 01/20/2024
State Certification # _____ State _____
Or State License # AG004659 State CA

Signature _____
Name _____
Date Signed _____
State Certification # _____ State _____
Or State License # _____ State _____

Supplemental Addendum

File No. 34993848

Borrower	Redwood Holding LLC				
Property Address	8349 Hillary Dr				
City	West Hills	County	Los Angeles	State	CA Zip Code 91304
Lender/Client	Wedgewood Inc.				

There were no adjustments made for patios or other secondary amenities are energy-efficient items as there was no good match paired data to indicate value for secondary amenities.

There were adjustments made for bedroom or for bath room counts as there were match paired data to indicate a value for bedroom or bath counts at this time in the marketplace.

There were no adjustments made for actual age as there is no conclusive data that suggest that differences in effective age warranted adjustments.

Lot size adjustments were made as paired data indicated adjustments were warranted at \$3.00 per square foot.

Primary amenities, such as pools, spa, guest units, tennis courts and views do hold value for homes in this area. There were adjustments made based on paired data in the area.

Paired data did indicate that adjustments were warranted for homes that had varied garage sizes.

Condition adjustments were made at some of the homes utilized in the report were of lesser or superior condition. Paired data indicated adjustments were warranted for homes that were in need of repair or in superior condition.

All adjustments that have been made are in the opinion of the appraiser to be good accurate adjustments and are based on a match paired data analysis.

Based upon physical conditions of the subject property and its effective age, the estimated remaining economic life is 50 years. Depreciation is calculated by the effective age divided by the economic life equals the remaining economic life. The Marshall and Swift cost book table for remaining economic life was utilized in this report.

The income approach was admitted and not the applicable due to the lack of sufficient compatible rental data and sales of rental properties required to establish a gross rent multiplier , this approach is not consider relevant in the appraisal single-family residential properties typically purchased for owner occupancy, as it does not accurately reflect the motivations or valuation progress applied by the typical purchaser of market

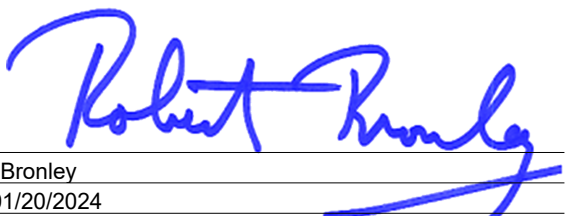
Signature 
Name Robert Bronley
Date Signed 01/20/2024
State Certification # _____ State _____
Or State License # AG004659 State CA

Signature _____
Name _____
Date Signed _____
State Certification # _____ State _____
Or State License # _____ State _____

Market Conditions Addendum to the Appraisal Report

56098
File No. 34993848

The purpose of this addendum is to provide the lender/client with a clear and accurate understanding of the market trends and conditions prevalent in the subject neighborhood. This is a required addendum for all appraisal reports with an effective date on or after April 1, 2009.

Property Address **8349 Hillary Dr** City **West Hills** State **CA** ZIP Code **91304**

Borrower **Redwood Holding LLC**

Instructions: The appraiser must use the information required on this form as the basis for his/her conclusions, and must provide support for those conclusions, regarding housing trends and overall market conditions as reported in the Neighborhood section of the appraisal report form. The appraiser must fill in all the information to the extent it is available and reliable and must provide analysis as indicated below. If any required data is unavailable or is considered unreliable, the appraiser must provide an explanation. It is recognized that not all data sources will be able to provide data for the shaded areas below; if it is available, however, the appraiser must include the data in the analysis. If data sources provide the required information as an average instead of the median, the appraiser should report the available figure and identify it as an average. Sales and listings must be properties that compete with the subject property, determined by applying the criteria that would be used by a prospective buyer of the subject property. The appraiser must explain any anomalies in the data, such as seasonal markets, new construction, foreclosures, etc.

Inventory Analysis	Prior 7-12 Months	Prior 4-6 Months	Current - 3 Months	Overall Trend		
Total # of Comparable Sales (Settled)	14	5	6	<input checked="" type="checkbox"/> Increasing	<input type="checkbox"/> Stable	<input type="checkbox"/> Declining
Absorption Rate (Total Sales/Months)	2.33	1.67	2.00	<input checked="" type="checkbox"/> Increasing	<input type="checkbox"/> Stable	<input type="checkbox"/> Declining
Total # of Comparable Active Listings	1	2	5	<input type="checkbox"/> Declining	<input type="checkbox"/> Stable	<input checked="" type="checkbox"/> Increasing
Months of Housing Supply (Total Listings/Ab.Rate)	0.4	1.2	2.5	<input type="checkbox"/> Declining	<input type="checkbox"/> Stable	<input checked="" type="checkbox"/> Increasing
Median Sale & List Price, DOM, Sale/List %	Prior 7-12 Months	Prior 4-6 Months	Current - 3 Months	Overall Trend		
Median Comparable Sale Price	1,035,000	1,020,000	1,107,500	<input checked="" type="checkbox"/> Increasing	<input type="checkbox"/> Stable	<input type="checkbox"/> Declining
Median Comparable Sales Days on Market	11	4	11	<input type="checkbox"/> Declining	<input type="checkbox"/> Stable	<input checked="" type="checkbox"/> Increasing
Median Comparable List Price	1,049,000	1,105,000	1,089,000	<input type="checkbox"/> Increasing	<input checked="" type="checkbox"/> Stable	<input type="checkbox"/> Declining
Median Comparable Listings Days on Market	112	62	7	<input checked="" type="checkbox"/> Declining	<input type="checkbox"/> Stable	<input type="checkbox"/> Increasing
Median Sale Price as % of List Price	102.02	102.06	100	<input type="checkbox"/> Increasing	<input type="checkbox"/> Stable	<input checked="" type="checkbox"/> Declining
Seller-(developer, builder, etc.)paid financial assistance prevalent?	<input type="checkbox"/> Yes <input checked="" type="checkbox"/> No			<input type="checkbox"/> Declining	<input checked="" type="checkbox"/> Stable	<input type="checkbox"/> Increasing

Explain in detail the seller concessions trends for the past 12 months (e.g., seller contributions increased from 3% to 5%, increasing use of buydowns, closing costs, condo fees, options, etc.). **The data used in the grid above does not indicate there were any concessions associated with the reported transactions. However, this is not a mandatory reporting field for agents and there may be some transactions that do include concessions, but have not been reported. It is beyond the scope of this assignment to confirm each sale used in the Market Conditions Report.**

Are foreclosure sales (REO sales) a factor in the market? Yes No If yes, explain (including the trends in listings and sales of foreclosed properties).

The data used in the grid above does indicate there were REO/Short sales or other distressed properties associated with the reported transactions. However, this is not a mandatory reporting field for agents and there may be some distressed sales that were not reported. It is beyond the scope of this assignment to confirm each sale used in the Market Conditions Report. There was one reo found.

Cite data sources for above information. **The CARETS MLS was the data source used to complete the Market Conditions Addendum.**

Summarize the above information as support for your conclusions in the Neighborhood section of the appraisal report form. If you used any additional information, such as an analysis of pending sales and/or expired and withdrawn listings, to formulate your conclusions, provide both an explanation and support for your conclusions.

Values have been stable over the prior year in the area. There've been good market activity. Foreclosures is not had an influence on values. There is good current market activity. Supply and demand are in balance with marketing time currently low.

If the subject is a unit in a condominium or cooperative project, complete the following:

Project Name:

Subject Project Data	Prior 7-12 Months	Prior 4-6 Months	Current - 3 Months	Overall Trend		
Total # of Comparable Sales (Settled)				<input type="checkbox"/> Increasing	<input type="checkbox"/> Stable	<input type="checkbox"/> Declining
Absorption Rate (Total Sales/Months)				<input type="checkbox"/> Increasing	<input type="checkbox"/> Stable	<input type="checkbox"/> Declining
Total # of Active Comparable Listings				<input type="checkbox"/> Declining	<input type="checkbox"/> Stable	<input type="checkbox"/> Increasing
Months of Unit Supply (Total Listings/Ab.Rate)				<input type="checkbox"/> Declining	<input type="checkbox"/> Stable	<input type="checkbox"/> Increasing

Are foreclosure sales (REO sales) a factor in the project? Yes No If yes, indicate the number of REO listings and explain the trends in listings and sales of foreclosed properties.

Summarize the above trends and address the impact on the subject unit and project.

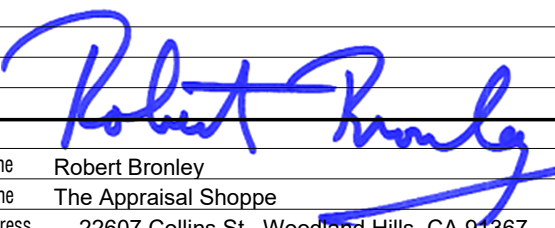
Signature 
 Appraiser Name **Robert Bronley**
 Company Name **The Appraisal Shoppe**
 Company Address **22607 Collins St, Woodland Hills, CA 91367**
 State License/Certification # **AG004659** State **CA**
 Email Address **appraisalshoppe1@aol.com**

Signature _____
 Supervisory Appraiser Name _____
 Company Name _____
 Company Address _____
 State License/Certification # _____ State _____
 Email Address _____

MARKET RESEARCH & ANALYSIS

CONDO/CO-OP PROJECTS

APPRAISER

Legal Sheet - Page 1

Borrower	Redwood Holding LLC						
Property Address	8349 Hillary Dr						
City	West Hills	County	Los Angeles	State	CA	Zip Code	91304
Lender/Client	Wedgewood Inc.						

8349 Hillary Dr, West Hills, CA 91304-3153, Los Angeles County **Bank Owned Sale**
APN: 2005-018-009 CLIP: 8491573058



MLS Beds	4	MLS Full Baths	2	Half Baths	N/A	MLS Sale Price	\$915,000	MLS Sale Date	01/08/2024
MLS Sq Ft	2,043	Lot Sq Ft	11,028	MLS Yr Built	1963	Type	SFR		

OWNER INFORMATION			
Owner Name	Silverado Properties Inc	Tax Billing Zip	90278
Mail Owner Name	Silverado Properties Inc	Tax Billing Zip+4	1230
Tax Billing Address	2015 Manhattan Beach Blvd #100	Owner Occupied	No
Tax Billing City & State	Redondo Beach, CA		

COMMUNITY INSIGHTS			
Median Home Value	\$1,108,630	School District	LOS ANGELES UNIFIED
Median Home Value Rating	10 / 10	Family Friendly Score	82 / 100
Total Crime Risk Score (for the neighborhood, relative to the nation)	58 / 100	Walkable Score	53 / 100
Total Incidents (1 yr)	33	Q1 Home Price Forecast	\$1,118,246
Standardized Test Rank	57 / 100	Last 2 Yr Home Appreciation	13%

LOCATION INFORMATION			
Zip Code	91304	Comm College District Code	Los Angeles City
Carrier Route	C021	Census Tract	1132.31
Zoning	LARE11	Topography	Rolling/Hilly
Tract Number	25670	Within 250 Feet of Multiple Flood Zone	No
School District	Los Angeles		

TAX INFORMATION			
APN	2005-018-009	Lot	9
% Improved	43%	Water Tax Dist	Southern California
Tax Area	16		
Legal Description	TRACT NO 25670 LOT 9		

ASSESSMENT & TAX			
Assessment Year	2023	2022	2021
Assessed Value - Total	\$977,976	\$958,800	\$762,821
Assessed Value - Land	\$561,816	\$550,800	\$457,693
Assessed Value - Improved	\$416,160	\$408,000	\$305,128
YOY Assessed Change (\$)	\$19,176	\$195,979	
YOY Assessed Change (%)	2%	25.69%	

Tax Year	Total Tax	Change (\$)	Change (%)
2020	\$9,519		
2021	\$9,426	-\$92	-0.97%
2022	\$11,652	\$2,226	23.61%

Special Assessment	Tax Amount
Laco Vectr Cntrl80	\$14.67
Safe Clean Water83	\$140.20
La Stormwater 21	\$38.16
Flood Control 62	\$47.87
City Lt Maint 21	\$78.54
Rposd Measure A 83	\$34.73
Lacity Park Dist21	\$20.71
Trauma/Emerg Srv86	\$102.15
Total Of Special Assessments	\$477.03

CHARACTERISTICS			
County Land Use	Single Family Resid	Sewer	Type Unknown
Universal Land Use	SFR	Heat Type	Central

Legal Sheet - Page 2

Borrower	Redwood Holding LLC		
Property Address	8349 Hillary Dr		
City	West Hills	County	Los Angeles
		State	CA
		Zip Code	91304
Lender/Client	Wedgewood Inc.		

Lot Frontage	75	Cooling Type	Central
Lot Depth	149	Patio Type	Covered Patio
Lot Acres	0.2532	Garage Type	Attached Garage
Lot Area	11,028	Parking Type	Attached Garage
Style	Conventional	Parking Spaces	2
Building Sq Ft	2,043	Roof Material	Wood Shake
Stories	1	Roof Shape	Gable
Total Units	1	Construction Type	Frame
Total Rooms	8	Interior Wall	Plaster
Bedrooms	4	Exterior	Stucco
Total Baths	2	Floor Cover	Hardwood
MLS Total Baths	2	Foundation	Raised
Full Baths	2	Pool	Pool
Dining Rooms	1	Year Built	1963
Family Rooms	1	Effective Year Built	1963
Other Rooms	Dining Room, Family Room	Other Impvs	Fence, Fenced Yard, Shed
Fireplaces	1	Equipment	Range Oven, Dishwasher, Disposal, Compactor
Condition	Good	Building Type	Type Unknown
Quality	Good	# of Buildings	1
Water	Public		

SELL SCORE			
Rating	Very High	Value As Of	2024-01-14 04:32:57
Sell Score	984		

ESTIMATED VALUE			
ReaAVM™	\$904,500	Confidence Score	87
ReaAVM™ Range	\$814,800 - \$994,200	Forecast Standard Deviation	10
Value As Of	01/08/2024		

(1) RealAVM™ is a CoreLogic® derived value and should not be used in lieu of an appraisal.

(2) The Confidence Score is a measure of the extent to which sales data, property information, and comparable sales support the property valuation analysis process. The confidence score range is 50 - 100. Clear and consistent quality and quantity of data drive higher confidence scores while lower confidence scores indicate diversity in data, lower quality and quantity of data, and/or limited similarity of the subject property to comparable sales.

(3) The FSD denotes confidence in an AVM estimate and uses a consistent scale and meaning to generate a standardized confidence metric. The FSD is a statistic that measures the likely range or dispersion an AVM estimate will fall within, based on the consistency of the information available to the AVM at the time of estimation. The FSD can be used to create confidence that the true value has a statistical degree of certainty.

RENTAL TRENDS			
Estimated Value	4982	Cap Rate	3.4%
Estimated Value High	5618	Forecast Standard Deviation (FSD)	0.13
Estimated Value Low	4346		

(1) Rental Trends is a CoreLogic® derived value and should be used for information purposes only.

(2) The FSD denotes confidence in a Rental Trends estimate and uses a consistent scale and meaning to generate a standardized confidence metric. The FSD is a statistic that measures the likely range or dispersion a Rental Amount estimate will fall within, based on the consistency of the information available to the Rental Amount at the time of estimation. The FSD can be used to create confidence that the true value has a statistical degree of certainty.

LISTING INFORMATION			
MLS Listing Number	SR23181708	Closing Date	01/08/2024
MLS Status	Closed	MLS Sale Price	\$915,000
MLS Area	WEH - WEST HILLS	MLS Listing Agent	F210074654-Joe Breckner
MLS Status Change Date	01/08/2024	MLS Listing Broker	COLDWELL BANKER REALTY
MLS Current List Price	\$899,900	MLS Source	CRM
MLS Original List Price	\$1,040,000		

MLS Listing #	Fr1975803
MLS Status	Closed
MLS Listing Date	04/14/2005
MLS Listing Price	\$799,000
MLS Orig Listing Price	\$850,000
MLS Close Date	05/27/2005
MLS Listing Close Price	\$750,000
MLS Source	CRM

LAST MARKET SALE & SALES HISTORY			
Recording Date	01/08/2024	Sale Type	Full
Sale Date	Tax: 12/22/2023 MLS: 01/08/2024	Deed Type	Grant Deed
Sale Price	\$915,000	Owner Name	Silverado Properties Inc
Price Per Square Feet	\$447.87	Seller	Deutsche Bk Natl 2005-Nc2

Property Details | Courtesy of Robert Bronley, Robert Bronley, Broker, California Regional MLS

The data within this report is compiled by CoreLogic from public and private sources. The data is deemed reliable, but is not guaranteed. The accuracy of the data contained herein can be independently verified by the recipient of this report with the applicable county or municipality.

Generated on: 01/18/24

Page 2/3

Legal Sheet - Page 3

Borrower	Redwood Holding LLC				
Property Address	8349 Hillary Dr				
City	West Hills	County	Los Angeles	State	CA Zip Code 91304
Lender/Client	Wedgewood Inc.				

Document Number	12574				
Recording Date	01/08/2024	02/18/2021	12/09/2019	02/01/2013	01/03/2011
Sale Date	12/22/2023	01/27/2021	12/02/2019	11/10/2012	12/10/2009
Sale Price	\$915,000	\$1,303,938	\$1,253,340		
Nominal				Y	Y
Buyer Name	Silverado Properties Inc	Deutsche Bk Natl Trust C 2005-Nc2	Deutsche Bk Natl Trust C 2005-Nc2	Collins Loren M	Collins Loren M
Seller Name	Deutsche Bk Natl 2005-Nc2	National Default Servin	National Default Servin	Collins Loren M	Collins Loren M
Document Number	12574	272351	1361984	170016	3301
Document Type	Grant Deed	Trustee's Deed (Foreclosure)	Trustee's Deed (Foreclosure)	Grant Deed	Grant Deed

Recording Date	06/28/2010	04/09/2010	11/14/2008
Sale Date	12/10/2009	12/10/2009	06/05/2008
Sale Price			
Nominal	Y	Y	Y
Buyer Name	Collins Loren M	Collins Loren M	Collins Billy J
Seller Name	Collins Loren M	Collins Loren M	Collins Loren M
Document Number	882861	488520	2013559
Document Type	Grant Deed	Grant Deed	Grant Deed

MORTGAGE HISTORY					
Mortgage Date	06/06/2005	06/06/2005	02/02/2004	09/22/2003	10/11/2002
Mortgage Amount	\$600,000	\$150,000	\$34,000	\$460,000	\$100,000
Mortgage Lender	New Century Mtg Corp	New Century Mtg Corp	Brooksamerica Mtg Corp	Argent Mtg Co LLC	First St Bk/Ca
Mortgage Code	Conventional	Conventional	Conventional	Conventional	Conventional

Mortgage Date	01/28/2002	03/15/2001	10/09/1996
Mortgage Amount	\$40,000	\$312,000	\$25,000
Mortgage Lender	Greenpoint Mtg Fndg	Delta Hm Ln	Unicor Fndg Inc
Mortgage Code	Conventional	Conventional	Conventional

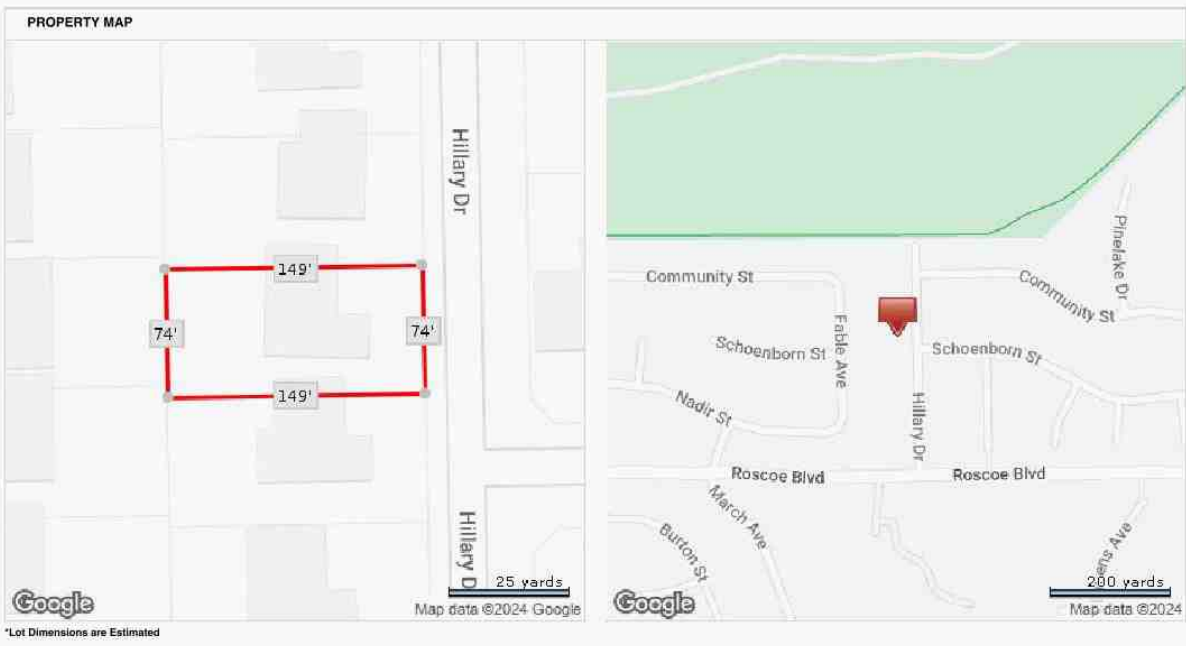

Plat Map

Borrower	Redwood Holding LLC			
Property Address	8349 Hillary Dr			
City	West Hills	County Los Angeles	State CA	Zip Code 91304
Lender/Client	Wedgewood Inc.			

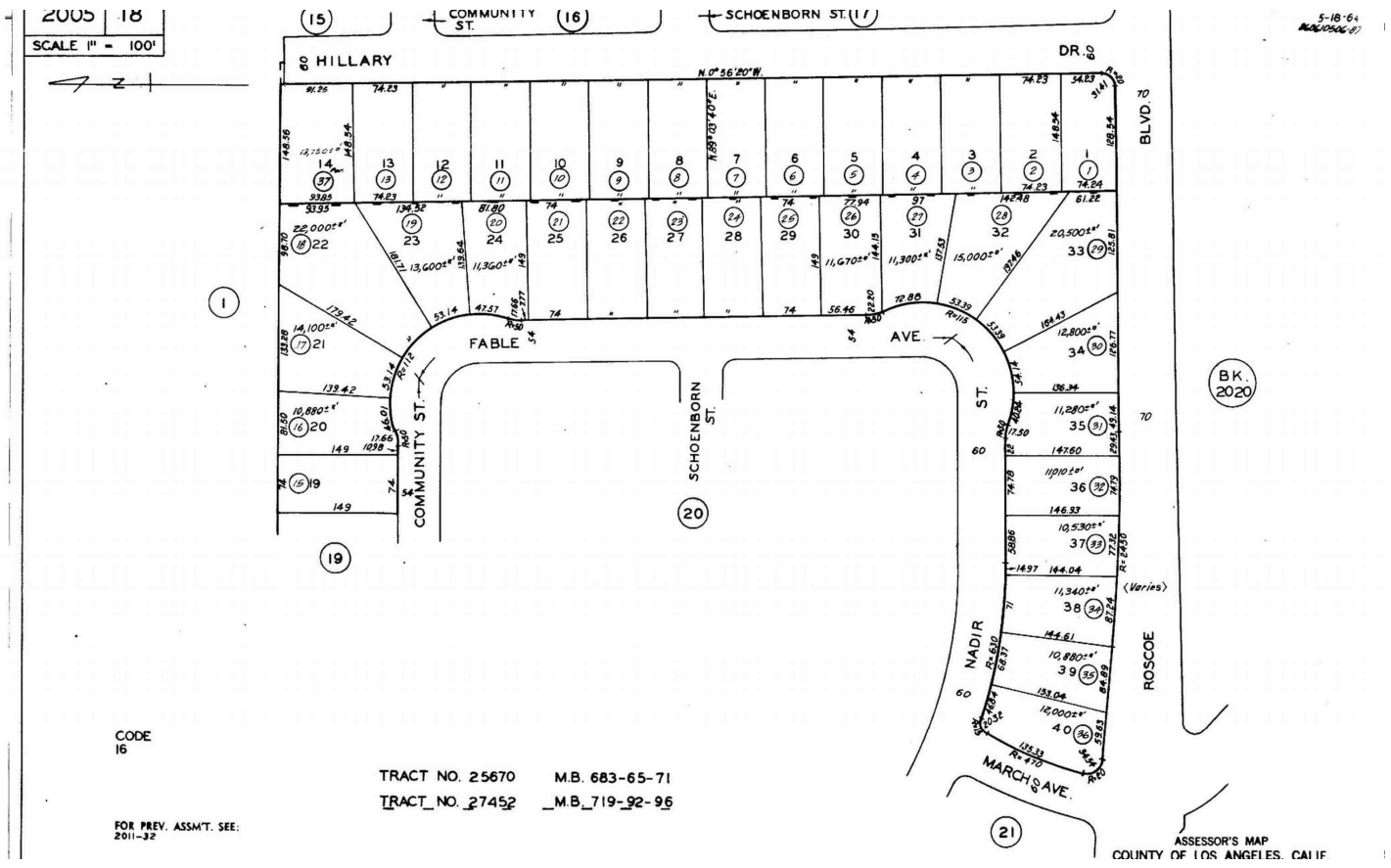

Location Map

Borrower	Redwood Holding LLC			
Property Address	8349 Hillary Dr			
City	West Hills	County Los Angeles	State CA	Zip Code 91304
Lender/Client	Wedgewood Inc.			



Flood Map

Borrower	Redwood Holding LLC			
Property Address	8349 Hillary Dr			
City	West Hills	County	Los Angeles	State CA Zip Code 91304
Lender/Client	Wedgewood Inc.			

★ Try Our New Search

Criteria Map Results

Previous Next · 2 of 2 Checked 1 All · None · Page Agent 1 Line display

Display 360 Property View at 1 per page

8349 Hillary Drive, West Hills, CA 91304

[View Comparable Properties](#)

Flood Map

Flood Zone Code: X
Flood Zone Date: 09/26/2008
Flood Zone Panel: 06037C1275F
Flood Code Description: Zone X-An Area That Is Determined To Be Outside The 100- And 500-Year Floodplains.

Special Flood Hazard Area (SFHA): Out
Within 250 Feet of Multiple Flood Zone: No
Flood Community Name: LOS ANGELES

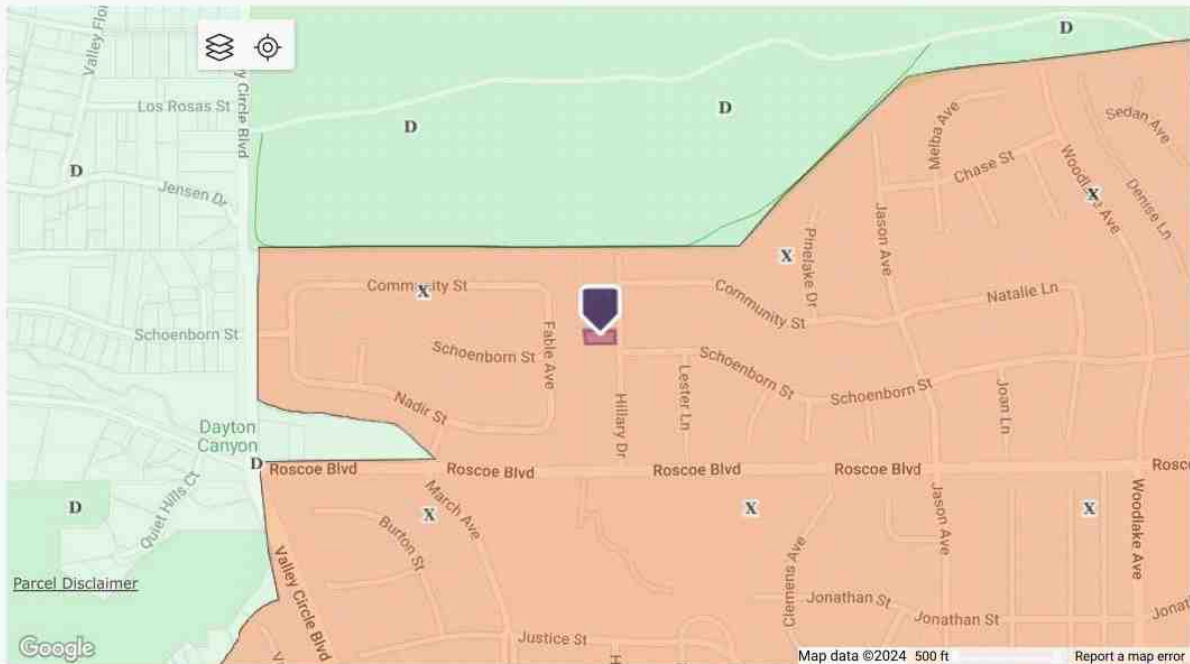

- Coastal 100-Year Floodway
- Coastal 100-year Floodplain
- 100-year Floodway
- 100-year Floodplain
- Undetermined
- 500-year Floodplain incl. levee protected area
- Out of Special Flood Hazard Area

This map/report was produced using multiple sources. It is provided for informational purposes only. This map/report should not be relied upon by any third parties. It is not intended to satisfy any regulatory guidelines and should not be used for this or any other purpose.

Property Type is 'Residential'
 Zip Code is '91304'
 Street Number Numeric is 8349
 Ordered by Standard Status, MLS Area Major, Close Price, List Price
 Found 2 results in 0.02 seconds.

Aerial Map

Borrower	Redwood Holding LLC				
Property Address	8349 Hillary Dr				
City	West Hills	County	Los Angeles	State	CA Zip Code 91304
Lender/Client	Wedgewood Inc.				

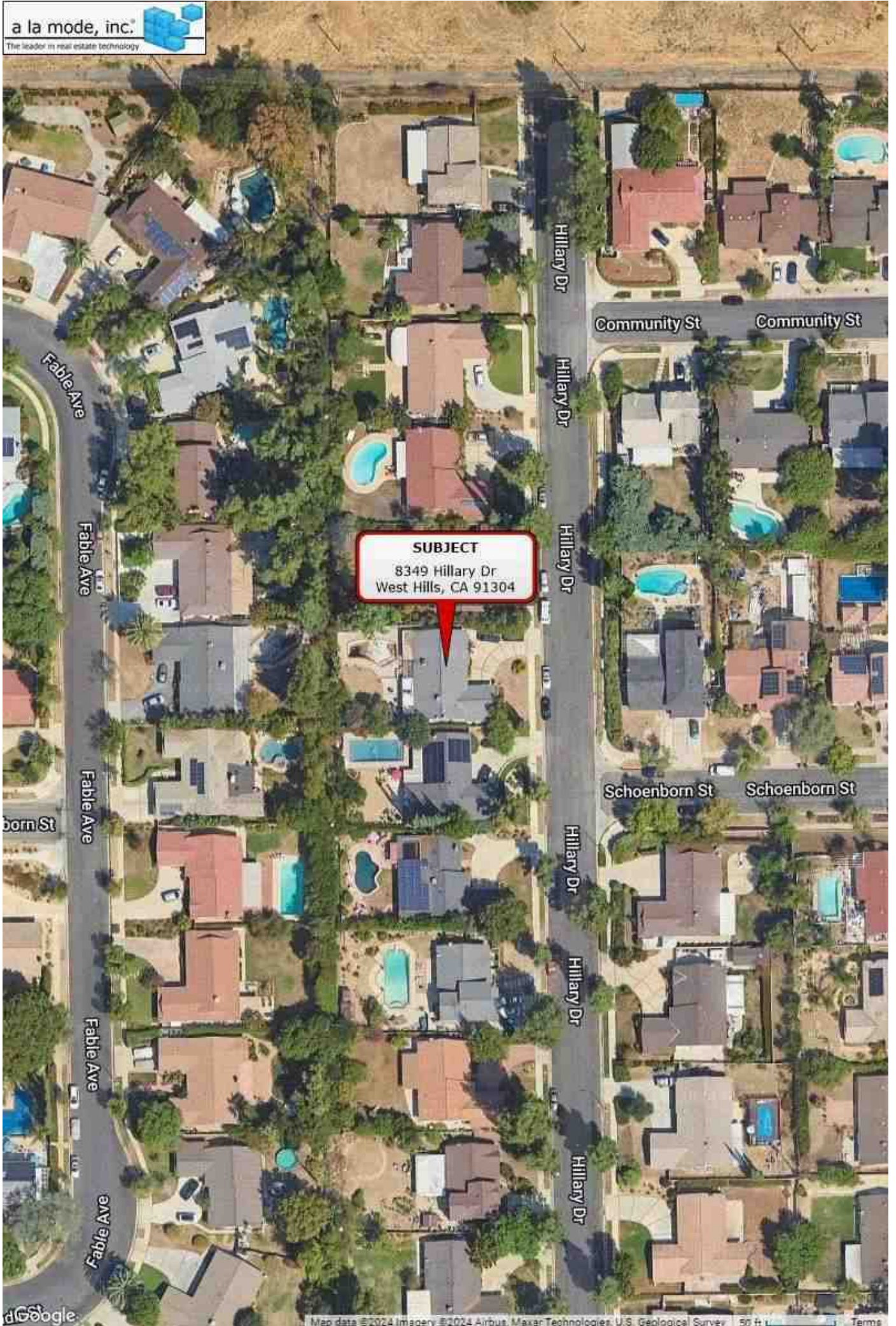

S/P mls Sheet - Page 1

Borrower	Redwood Holding LLC		
Property Address	8349 Hillary Dr		
City	West Hills	County	Los Angeles
		State	CA
		Zip Code	91304
Lender/Client	Wedgewood Inc.		

8349 Hillary Drive, West Hills, CA 91304

[View Comparable Properties](#)

Listing

8349 Hillary Dr, West Hills 91304

STATUS: **Closed**

LIST/CLOSE:
\$899,900/\$915,000 ↓

East of Valley Circle Blvd. & North of Roscoe Blvd.



BED / BATH: **4/2,0,0,0**
 SQFT(src): **2,043 (A)**
 PRICE PER SQFT: **\$447.87**
 LOT(src): **11,024/0.2531 (A)**
 LEVELS: **One**
 GARAGE: **0**
 YEAR BUILT(src): **1963 (ASR)**
 PROP SUB TYPE: **SFR/D**
 DOM / CDOM: **70/70**
 SLC: **Real Estate Owned**
 PARCEL #: **2005018009**
 LISTING ID: **SR23181708**

1 / 26 Front

Recent: **01/08/2024 : SOLD : P->S**

[Listing has Supplements](#)

[Submit Offer](#)

DESCRIPTION

Reduced! Lender owned single story pool home in West Hills. Double door entry leads to this spacious home with 2,000+ square feet of living space on an 11,000+ square foot lot. Living room with fireplace and recessed lights opens to dining area and enclosed sunroom overlooking backyard. Kitchen with breakfast nook, granite countertops and breakfast bar overlooks dining area and is adjacent to laundry room and garage that has been converted into living quarters. Master bedroom with sliding glass door leading to backyard and master bathroom with tub, stall and dual sinks. Three additional well sized bedrooms. Backyard features pool, separate grassy area, built-in BBQ area, above ground hot tub and covered trellis. Close to Chatsworth Nature Preserve, shops, restaurants and more. Fixer with lots of potential.

EXCLUSIONS:

INCLUSIONS:

AREA: **WEH - West Hills**
 SUBDIVISION: **/**
 COUNTY: **Los Angeles**
 SENIOR COMMUNITY?: **No**
 CERTIFIED 433A?:

LIST \$ ORIGINAL: **\$1,040,000**
 BASEMENT SQFT:
 COMMON WALLS: **No Common**
Walls
 PARKING: **Driveway**
 HORSE:
 PROBATE AUTHORITY:

ROOM TYPE: **Kitchen, Living Room, Primary Suite**
 EATING AREA:

COOLING: **Central Air**
 HEATING: **Central**
 VIEW: **None**
 WATERFRONT:
 LAUNDRY: **Individual Room**

PROP SUB TYPE: **Single Family Residence (Detached)**

STRUCTURE TYPE: **House**

COMMON INTEREST: **None**

INTERIOR

INTERIOR:
 MAIN LEVEL BEDROOMS: **4**
 MAIN LEVEL BATHROOMS: **2**

ACCESSIBILITY:
 APPLIANCES: **Refrigerator**
 KITCHEN FEATURES:
 BATHROOM FEATURES:

FLOORING: **Laminate, Tile**
 ENTRY LOC/ENTRY LVL: **Front Door/1**
 FIREPLACE: **Living Room, Gas**

EXTERIOR

EXTERIOR:
 FENCING:
 DIRECTION FACES:

SECURITY:
 SEWER: **Public Sewer**

LOT: **Lot 10000-19999 Sqft**
 POOL: **Private, In Ground**

PATIO/PORCH:
 SPA:

BUILDING

BUILDER NAME:
 MAKE:
 BUILD MODEL:
 TAX MODEL:

ARCH STYLE: **Traditional**
 DOOR:
 WINDOW:

ROOF:
 FOUNDATION DTLs:
 PROP COND:

CONSTR MTLs:
 OTHER STRUCT:
 NEW CONSTRUCTION YN: **No**

GARAGE AND PARKING

ATTACHED GARAGE?:
 UNCOVERED SPACES:

PARKING TOTAL: **0**
 # REMOTES:

GARAGE SPACES: **0**
 RV PARK DIM:

CARPORTR SPACES:

GREEN

GREEN ENERGY GEN:
 WALK SCORE:

GREEN ENERGY EFF:

GREEN SUSTAIN:

GREEN WTR CONSERV:

POWER PRODUCTION

POWER PRODUCTION: **No**

GREEN VERIFICATION: **No**

S/P mls Sheet - Page 2

Borrower	Redwood Holding LLC			
Property Address	8349 Hillary Dr			
City	West Hills	County	Los Angeles	State
Lender/Client	Wedgewood Inc.		CA	Zip Code 91304

COMMUNITY

HOA FEE: \$0	HOA NAME:	HOA PHONE:	# OF UNITS: 1
HOA FEE 2:	HOA NAME 2:	HOA PHONE 2:	# UNITS IN COMMUNITY:
HOA FEE 3:	HOA NAME 3:	HOA PHONE 3:	STORIES TOTAL: 1
COMMUNITY: Urban	HOA AMENITIES:		
HOA MANAGEMENT NAME:			
HOA MANAGEMENT NAME 2:			
HOA MANAGEMENT NAME 3:			

LAND

LAND LEASE?: No	LAND LEASE AMOUNT:	UTILITIES:	TAX LOT: 9
PARCEL #: 2005018009	LAND LEASE AMT FREQ:	ELECTRIC:	TAX BLOCK:
ADDITIONAL APN(S): No	LAND LEASE PURCH?:	WATER SOURCE: Public	TAX TRACT #: 25670
	LAND LEASE RENEW:	LOT SIZE DIM:	ZONING: LARE11
		ASSESSMENTS: Unknown	TAX OTHER ASSESSMENT: \$0
			TAX OTHER ASSESS SOURCE: Unknown

SCHOOL

HIGH SCHOOL DISTRICT: Los Angeles Unified	ELEMENTARY:	MIDDLE/JR HIGH:	HIGH SCHOOL:
Unified	ELEM SOURCE:	MIDDLE/JR SOURCE:	HIGH SOURCE:
HIGH SCH DIST SOURCE:	ELEMENTARY OTHER:	MIDDLE/JR HIGH OTHER:	HIGH SCHOOL OTHER:

LISTING

BAC: **3%**
 BAC RMRKS:
 DUAL/VARI COMP?: **No**
 LEASE CONSIDERED?: **No**
 CURRENT FINANCING:
 POSSESSION: **Close Of Escrow**
 SIGN ON PROPERTY?: **Yes**
 CONTINGENCY LIST:

TERMS: **Cash, Conventional**
 LIST AGRMT: **Exclusive Right To Sell**
 LIST SERVICE: **Full Service**
 AD NUMBER:
 DISCLOSURES:
 INTERNET, AVM?/COMM?: **Yes/Yes**
 INTERNET?/ADDRESS?: **Yes/Yes**
 NEIGHBORHOOD MARKET REPORT YN?: **Yes**

DATES

LIST CONTRACT DATE: **09/27/23**
 START SHOWING DATE:
 ON MARKET DATE: **09/28/23**
 PRICE CHG TIMESTAMP: **11/27/23**
 STATUS CHG TIMESTAMP: **01/08/24**
 MOD TIMESTAMP: **01/08/24**
 EXPIRED DATE: **01/17/24**
 PURCH CONTRACT DATE: **12/13/23**
 CLOSE DATE: **01/08/24**

CONTINGENCY:

PRIVATE REMARKS: WE DO NOT BELIEVE WILL QUALIFY FOR FINANCING-PLEASE HAVE BUYERS CHECK WITH THEIR LENDER. The property has been winterized. Please do not use any of the plumbing fixtures including the toilets. All offers must be submitted by the Buyer's agent using the online offer management system. Access the system via the link below. A technology fee of \$150 will apply to the buyer's agent upon consummation of a sale. Offer link to property: <http://www.spsreo.com/?c=9Y14>. Buyer to verify all information. Buyer to verify ALL MLS info, including but not limited to, permits & uses, bed/bath counts, all square footage, schools & their enrollment availability. Buyer is advised to independently investigate all aspects of the property, verify the accuracy of all information provided through personal inspection & with appropriate professionals to Buyers satisfaction. If it shows ACTIVE in the MLS it is--we update daily.

SHOWING INFORMATION

SHOW CONTACT TYPE: **See Remarks**
 SHOW CONTACT NAME:
 SHOW CONTACT PH:

LOCK BOX LOCATION: **Front Door**
 LOCK BOX TYPE: **Supra**

OCCUPANT TYPE: **Vacant**
 OWNER'S NAME:

SHOW INSTRUCTIONS: **818-528-2291 is a landline, do not text listing agent at this number. Vacant, go direct. Some windows are boarded up. Please turn off all lights when you leave.**
 DIRECTIONS: **East of Valley Circle Blvd. & North of Roscoe Blvd.**

AGENT / OFFICE

LA: (**F210074654**) **Joe Breckner**
 CoLA:
 LO: (**F4320012**) **Coldwell Banker Realty**
 LO PHONE: **818-788-5400Ext:0**
 CoLO:
 CoLO PHONE:

LA State License: **00883666**
 CoLA State License:
 LO State License: **00616212**
 LO FAX: **866-644-5337**
 CoLO State License:
 CoLO FAX:
 Offers Email: **Joe@JoeBreckner.com**

CONTACT PRIORITY

1.LA DIRECT: **818 528-2291**
 2.LA EMAIL: **Joe@JoeBreckner.com**
 3.LA DIRECT: **818 528-2291**
 4.LA TOLL FREE:
 5.LA VOICEMAIL:
 6.LA EMAIL: **Joe@JoeBreckner.com**

COMPARABLE INFORMATION

CLOSE PRICE: **\$915,000**
 LIST PRICE: **\$899,900**
 LIST \$ ORIGINAL: **\$1,040,000**
 PURCH CONTRACT DATE: **12/13/23**
 DOM/CDOM: **70/70**

BA: (**CLW-C135693**)
Lauren Duffy
 BO: **Douglas Elliman**
 BA State License: **02134685**
 BO State License: **01947727**

CoBA: (**)**
 CoBO:
 CoBA State License:
 CoBO State License:

BUYER FINANCING: **Cash**
 CONCESSIONS \$: **\$0**
 CONCESSION CMTS: **none**
 COE DATE: **01/08/24**

PHOTOS

Click Arrow to display Photos

[Report a Potential Violation](#)

AGENT FULL: Residential LISTING ID: SR23181708

Printed by Robert Bronley, State Lic: 00492981 on 01/18/2024 10:50:13 AM

Property Type is 'Residential'

Subject Photo Page

Borrower	Redwood Holding LLC						
Property Address	8349 Hillary Dr						
City	West Hills	County	Los Angeles	State	CA	Zip Code	91304
Lender/Client	Wedgewood Inc.						



Subject Front

8349 Hillary Dr
Sales Price
Gross Living Area 2,043
Total Rooms 8
Total Bedrooms 4
Total Bathrooms 2.0
Location N;Res;
View N;Res;
Site 11026 sf
Quality Q3
Age 61



Subject Address



Subject Street

Photograph Addendum

Borrower	Redwood Holding LLC						
Property Address	8349 Hillary Dr						
City	West Hills	County	Los Angeles	State	CA	Zip Code	91304
Lender/Client	Wedgewood Inc.						



Street looking South



Side



Alternative front view

Comparable Photo Page

Borrower	Redwood Holding LLC				
Property Address	8349 Hillary Dr				
City	West Hills	County	Los Angeles	State	CA
Lender/Client	Wedgewood Inc.				
				Zip Code	91304



Comparable 1

8421 Melba Ave
 Prox. to Subject 0.32 miles NE
 Sale Price 985,000
 Gross Living Area 1,714
 Total Rooms 7
 Total Bedrooms 3
 Total Bathrooms 2.0
 Location N;Res;
 View N;Res;
 Site 12150 sf
 Quality Q3
 Age 57



Comparable 2

7837 Melba Ave
 Prox. to Subject 0.67 miles SE
 Sale Price 1,020,000
 Gross Living Area 2,427
 Total Rooms 8
 Total Bedrooms 4
 Total Bathrooms 2.1
 Location N;Res;
 View N;Res;
 Site 11639 sf
 Quality Q3
 Age 61



Comparable 3

8508 Moorcroft Ave
 Prox. to Subject 1.60 miles E
 Sale Price 995,000
 Gross Living Area 2,111
 Total Rooms 7
 Total Bedrooms 3
 Total Bathrooms 2.0
 Location N;Res;
 View N;Res;
 Site 11372 sf
 Quality Q3
 Age 60

Comparable Photo Page

Borrower	Redwood Holding LLC				
Property Address	8349 Hillary Dr				
City	West Hills	County	Los Angeles	State	CA
Lender/Client	Wedgewood Inc.				
				Zip Code	91304



Comparable 4

23427 Community St
 Prox. to Subject 0.21 miles E
 Sale Price 1,125,000
 Gross Living Area 1,875
 Total Rooms 7
 Total Bedrooms 4
 Total Bathrooms 2.0
 Location N;Res;
 View N;Res;
 Site 11041 sf
 Quality Q3
 Age 61



Comparable 5

8730 Farralone Ave
 Prox. to Subject 1.81 miles E
 Sale Price 1,149,535
 Gross Living Area 2,028
 Total Rooms 9
 Total Bedrooms 5
 Total Bathrooms 3.0
 Location N;Res;
 View B;CtySky;Mtn
 Site 11399 sf
 Quality Q3
 Age 62



Comparable 6

8313 Hillary Dr
 Prox. to Subject 0.12 miles S
 Sale Price 1,099,000
 Gross Living Area 2,043
 Total Rooms 8
 Total Bedrooms 4
 Total Bathrooms 2.0
 Location N;Res;
 View N;Res;
 Site 11040 sf
 Quality Q3
 Age 61

Comparable Photo Page

Borrower	Redwood Holding LLC			
Property Address	8349 Hillary Dr			
City	West Hills	County Los Angeles	State CA	Zip Code 91304
Lender/Client	Wedgewood Inc.			



Comparable 7

23546 Community St
 Prox. to Subject 0.04 miles NE
 Sale Price 1,150,000
 Gross Living Area 2,090
 Total Rooms 8
 Total Bedrooms 4
 Total Bathrooms 2.0
 Location N;Res;
 View N;Res;
 Site 11000 sf
 Quality Q3
 Age 61



Comparable 8

22734 Baltar St
 Prox. to Subject 1.10 miles E
 Sale Price 1,195,000
 Gross Living Area 2,035
 Total Rooms 8
 Total Bedrooms 4
 Total Bathrooms 3.0
 Location N;Res;
 View N;Res;
 Site 8403 sf
 Quality Q3
 Age 59



Comparable 9

8826 Hanna Ave
 Prox. to Subject 2.03 miles E
 Sale Price 1,135,950
 Gross Living Area 2,448
 Total Rooms 9
 Total Bedrooms 5
 Total Bathrooms 3.0
 Location N;Res;
 View N;Res;
 Site 10068 sf
 Quality Q3
 Age 60

MLS Photograph Addendum

Borrower	Redwood Holding LLC						
Property Address	8349 Hillary Dr						
City	West Hills	County	Los Angeles	State	CA	Zip Code	91304
Lender/Client	Wedgewood Inc.						



7837 Melba Ave

UNIFORM APPRAISAL DATASET (UAD) DEFINITIONS ADDENDUM

(Source: Fannie Mae UAD Appendix D: UAD Field-Specific Standardization Requirements)

Condition Ratings and Definitions

C1

The improvements have been very recently constructed and have not previously been occupied. The entire structure and all components are new and the dwelling features no physical depreciation.*

*Note: Newly constructed improvements that feature recycled materials and/or components can be considered new dwellings provided that the dwelling is placed on a 100% new foundation and the recycled materials and the recycled components have been rehabilitated/re-manufactured into like-new condition. Recently constructed improvements that have not been previously occupied are not considered "new" if they have any significant physical depreciation (i.e., newly constructed dwellings that have been vacant for an extended period of time without adequate maintenance or upkeep).

C2

The improvements feature no deferred maintenance, little or no physical depreciation, and require no repairs. Virtually all building components are new or have been recently repaired, refinished, or rehabilitated. All outdated components and finishes have been updated and/or replaced with components that meet current standards. Dwellings in this category either are almost new or have been recently completely renovated and are similar in condition to new construction.

C3

The improvements are well maintained and feature limited physical depreciation due to normal wear and tear. Some components, but not every major building component, may be updated or recently rehabilitated. The structure has been well maintained.

C4

The improvements feature some minor deferred maintenance and physical deterioration due to normal wear and tear. The dwelling has been adequately maintained and requires only minimal repairs to building components/mechanical systems and cosmetic repairs. All major building components have been adequately maintained and are functionally adequate.

C5

The improvements feature obvious deferred maintenance and are in need of some significant repairs. Some building components need repairs, rehabilitation, or updating. The functional utility and overall livability is somewhat diminished due to condition, but the dwelling remains useable and functional as a residence.

C6

The improvements have substantial damage or deferred maintenance with deficiencies or defects that are severe enough to affect the safety, soundness, or structural integrity of the improvements. The improvements are in need of substantial repairs and rehabilitation, including many or most major components.

Quality Ratings and Definitions

Q1

Dwellings with this quality rating are usually unique structures that are individually designed by an architect for a specified user. Such residences typically are constructed from detailed architectural plans and specifications and feature an exceptionally high level of workmanship and exceptionally high-grade materials throughout the interior and exterior of the structure. The design features exceptionally high-quality exterior refinements and ornamentation, and exceptionally high-quality interior refinements. The workmanship, materials, and finishes throughout the dwelling are of exceptionally high quality.

Q2

Dwellings with this quality rating are often custom designed for construction on an individual property owner's site. However, dwellings in this quality grade are also found in high-quality tract developments featuring residence constructed from individual plans or from highly modified or upgraded plans. The design features detailed, high quality exterior ornamentation, high-quality interior refinements, and detail. The workmanship, materials, and finishes throughout the dwelling are generally of high or very high quality.

Q3

Dwellings with this quality rating are residences of higher quality built from individual or readily available designer plans in above-standard residential tract developments or on an individual property owner's site. The design includes significant exterior ornamentation and interiors that are well finished. The workmanship exceeds acceptable standards and many materials and finishes throughout the dwelling have been upgraded from "stock" standards.

Q4

Dwellings with this quality rating meet or exceed the requirements of applicable building codes. Standard or modified standard building plans are utilized and the design includes adequate fenestration and some exterior ornamentation and interior refinements. Materials, workmanship, finish, and equipment are of stock or builder grade and may feature some upgrades.

UNIFORM APPRAISAL DATASET (UAD) DEFINITIONS ADDENDUM

(Source: Fannie Mae UAD Appendix D: UAD Field-Specific Standardization Requirements)

Quality Ratings and Definitions (continued)

Q5

Dwellings with this quality rating feature economy of construction and basic functionality as main considerations. Such dwellings feature a plain design using readily available or basic floor plans featuring minimal fenestration and basic finishes with minimal exterior ornamentation and limited interior detail. These dwellings meet minimum building codes and are constructed with inexpensive, stock materials with limited refinements and upgrades.

Q6

Dwellings with this quality rating are of basic quality and lower cost; some may not be suitable for year-round occupancy. Such dwellings are often built with simple plans or without plans, often utilizing the lowest quality building materials. Such dwellings are often built or expanded by persons who are professionally unskilled or possess only minimal construction skills. Electrical, plumbing, and other mechanical systems and equipment may be minimal or non-existent. Older dwellings may feature one or more substandard or non-conforming additions to the original structure

Definitions of Not Updated, Updated, and Remodeled

Not Updated

Little or no updating or modernization. This description includes, but is not limited to, new homes.

Residential properties of fifteen years of age or less often reflect an original condition with no updating, if no major components have been replaced or updated. Those over fifteen years of age are also considered not updated if the appliances, fixtures, and finishes are predominantly dated. An area that is 'Not Updated' may still be well maintained and fully functional, and this rating does not necessarily imply deferred maintenance or physical/functional deterioration.

Updated

The area of the home has been modified to meet current market expectations. These modifications are limited in terms of both scope and cost.

An updated area of the home should have an improved look and feel, or functional utility. Changes that constitute updates include refurbishment and/or replacing components to meet existing market expectations. Updates do not include significant alterations to the existing structure.

Remodeled

Significant finish and/or structural changes have been made that increase utility and appeal through complete replacement and/or expansion.

A remodeled area reflects fundamental changes that include multiple alterations. These alterations may include some or all of the following: replacement of a major component (cabinet(s), bathtub, or bathroom tile), relocation of plumbing/gas fixtures/appliances, significant structural alterations (relocating walls, and/or the addition of) square footage). This would include a complete gutting and rebuild.

Explanation of Bathroom Count

Three-quarter baths are counted as a full bath in all cases. Quarter baths (baths that feature only a toilet) are not included in the bathroom count. The number of full and half baths is reported by separating the two values using a period, where the full bath count is represented to the left of the period and the half bath count is represented to the right of the period.

Example:

3.2 indicates three full baths and two half baths.

E and O 2024

Borrower	Redwood Holding LLC						
Property Address	8349 Hillary Dr						
City	West Hills	County	Los Angeles	State	CA	Zip Code	91304
Lender/Client	Wedgewood Inc.						



301 E. Fourth Street, Cincinnati, OH 45202

DECLARATIONS
for
REAL ESTATE APPRAISERS
ERRORS & OMISSIONS INSURANCE POLICY

THIS IS BOTH A CLAIMS MADE AND REPORTED INSURANCE POLICY.

THIS POLICY APPLIES TO THOSE CLAIMS THAT ARE FIRST MADE AGAINST THE INSURED AND REPORTED IN WRITING TO THE COMPANY DURING THE POLICY PERIOD.

Insurance is afforded by the company indicated below: (A capital stock corporation)

Great American Assurance Company

Note: The Insurance Company selected above shall herein be referred to as the **Company**.

Policy Number: **RAP4113770-23**

Renewal of: **RAP4113770-22**

Program Administrator: **Herbert H. Landy Insurance Agency Inc.**
100 River Ridge Drive, Suite 301 Norwood, MA 02062

Item 1. **Named Insured:** **Robert Bronley**

Item 2. **Address:** **4037 Phelan Rd. Suite A169**

City, State, Zip Code: **Phelan, CA 92371**

Item 3. **Policy Period:** From 12/10/2023 To 12/10/2024
(Month, Day, Year) (Month, Day, Year)

(Both dates at 12:01 a.m. Standard Time at the address of the **Named Insured** as stated in Item 2.)

Item 4. **Limits of Liability:**

- A. \$ 500,000 **Damages** Limit of Liability – Each Claim
- B. \$ 500,000 **Claim Expenses** Limit of Liability – Each Claim
- C. \$ 1,000,000 **Damages** Limit of Liability – Policy Aggregate
- D. \$ 1,000,000 **Claim Expenses** Limit of Liability – Policy Aggregate

Item 5. **Deductible** (Inclusive of **Claim Expenses**):

- A. \$ 500 Each Claim
- B. \$ 1,000 Aggregate

Item 6. **Premium:** \$ **835.00**

Item 7. **Retroactive Date** (if applicable): **12/10/1991**

Item 8. **Forms, Notices and Endorsements attached:**

D42100 (03/15) D42300 CA (10/13) IL7324 (07/21)
D42402 (05/13) D42408 (05/13) D42412 (03/17) D42413 (06/17)
D42414 (08/19)

Ruby A. Magnuson
Authorized Representative

2024' CA License

Borrower	Redwood Holding LLC						
Property Address	8349 Hillary Dr						
City	West Hills	County	Los Angeles	State	CA	Zip Code	91304
Lender/Client	Wedgewood Inc.						



Business, Consumer Services & Housing Agency
BUREAU OF REAL ESTATE APPRAISERS
REAL ESTATE APPRAISER LICENSE

Robert Bronley

has successfully met the requirements for a license as a residential and commercial real estate appraiser in the State of California and is, therefore, entitled to use the title:

“Certified General Real Estate Appraiser”

This license has been issued in accordance with the provisions of the Real Estate Appraisers' Licensing and Certification Law.

BREA APPRAISER IDENTIFICATION NUMBER: AG 004659

Effective Date: September 27, 2022
Date Expires: September 26, 2024

Loretta Dillon
Loretta Dillon, Deputy Bureau Chief, BREA

3066731

THIS DOCUMENT CONTAINS A TRUE WATERMARK - HOLD UP TO LIGHT TO SEE "CHAIN LINK"