

Please Note: This report was completed with the following assumptions: Market Approach: **Fair Market Price** , Marketing Time: **Typical** . Important additional information relating to this report, including use and restrictions, is contained in an attached addendum which is an integral part of this report.

Address	908 Jamaica Way, Bakersfield, CA 93309	Order ID	9100157	Property ID	34961403
Inspection Date	01/08/2024	Date of Report	01/16/2024		
Loan Number	56233	APN	339-111-07-00-9.		
Borrower Name	Breckenridge Property Fund 2016 LLC	County	Kern		

Tracking IDs					
Order Tracking ID	1.8_BPO	Tracking ID 1	1.8_BPO		
Tracking ID 2	--	Tracking ID 3	--		

General Conditions

Owner	BERRY,SENEVA A TRUST	Condition Comments The subject appears occupied and it appears to be in average condition, with no major damage. The agent does not recommend repairs at this time.
R. E. Taxes	\$6,298	
Assessed Value	\$460,000	
Zoning Classification	Residential R-1	
Property Type	SFR	
Occupancy	Occupied	
Ownership Type	Fee Simple	
Property Condition	Average	
Estimated Exterior Repair Cost	\$0	
Estimated Interior Repair Cost	\$0	
Total Estimated Repair	\$0	
HOA	No	
Visible From Street	Visible	
Road Type	Public	

Neighborhood & Market Data

Location Type	Suburban	Neighborhood Comments The neighborhood is established and most of the properties in the area are of similar age and style. Most of the properties in the area are maintained in average condition. The market is presently stabilizing and prices are no longer increasing, homes are still selling somewhat quickly, but only when priced correctly. There are some REOs and Short sales, but those have not affected values in this market.
Local Economy	Stable	
Sales Prices in this Neighborhood	Low: \$278,500 High: \$799,950	
Market for this type of property	Remained Stable for the past 6 months.	
Normal Marketing Days	<90	

Current Listings

	Subject	Listing 1	Listing 2 *	Listing 3
Street Address	908 Jamaica Way	109 Portales Real	521 Goshawk Ct	419 Starmount Ln
City, State	Bakersfield, CA	Bakersfield, CA	Bakersfield, CA	Bakersfield, CA
Zip Code	93309	93309	93309	93309
Datasource	Public Records	MLS	MLS	MLS
Miles to Subj.	--	0.68 ¹	0.77 ¹	0.21 ¹
Property Type	SFR	SFR	SFR	SFR
Original List Price \$	\$	\$398,888	\$449,996	\$475,000
List Price \$	--	\$398,888	\$449,996	\$475,000
Original List Date		12/13/2023	11/06/2023	06/28/2023
DOM · Cumulative DOM	-- · --	26 · 34	63 · 71	194 · 202
Age (# of years)	57	46	47	58
Condition	Average	Average	Average	Average
Sales Type	--	Fair Market Value	Fair Market Value	Fair Market Value
Location	Neutral ; Residential	Neutral ; Residential	Neutral ; Residential	Neutral ; Residential
View	Neutral ; Residential	Neutral ; Residential	Neutral ; Residential	Neutral ; Residential
Style/Design	1 Story ranch	1 Story ranch	1 Story ranch	1 Story ranch
# Units	1	1	1	1
Living Sq. Feet	2,105	2,275	1,829	2,113
Bdrm · Bths · ½ Bths	4 · 2 · 1	3 · 2	3 · 2	3 · 2 · 1
Total Room #	7	7	6	7
Garage (Style/Stalls)	Attached 2 Car(s)	Attached 2 Car(s)	Attached 2 Car(s)	Attached 2 Car(s)
Basement (Yes/No)	No	No	No	No
Basement (% Fin)	0%	0%	0%	0%
Basement Sq. Ft.	--	--	--	--
Pool/Spa	Pool - Yes	Pool - Yes	Pool - Yes	Pool - Yes
Lot Size	0.25 acres	0.13 acres	0.20 acres	0.22 acres
Other	n, a	n, a	n, a	n, a

* Listing 2 is the most comparable listing to the subject.

¹ Comp's "Miles to Subject" was calculated by the system.

² Comp's "Miles to Subject" provided by Real Estate Professional.

³ Subject \$/ft based upon as-is sale price.

Listing Comments Why the comparable listing is superior or inferior to the subject.

Listing 1 slightly larger sq footage, similar condition, similar age, less bedroom, less half bath, same parking, similar lot size, pool

Listing 2 smaller sq footage, similar condition, similar age, less bedroom, less half bath, same parking, similar lot size, pool

Listing 3 similar sq footage, similar condition, similar age, less bedroom, same baths, same parking, similar lot size, pool

Recent Sales

	Subject	Sold 1	Sold 2 *	Sold 3
Street Address	908 Jamaica Way	7100 Tioga Ct	7609 Shetland Dr	7412 Kroll Way
City, State	Bakersfield, CA	Bakersfield, CA	Bakersfield, CA	Bakersfield, CA
Zip Code	93309	93309	93309	93309
Datasource	Public Records	MLS	MLS	MLS
Miles to Subj.	--	0.69 ¹	0.81 ¹	0.14 ¹
Property Type	SFR	SFR	SFR	SFR
Original List Price \$	--	\$440,000	\$461,000	\$474,900
List Price \$	--	\$440,000	\$461,000	\$474,900
Sale Price \$	--	\$440,000	\$461,000	\$475,000
Type of Financing	--	Cash	Va	Fha
Date of Sale	--	01/02/2024	09/05/2023	10/02/2023
DOM · Cumulative DOM	-- · --	50 · 50	22 · 22	35 · 35
Age (# of years)	57	46	45	50
Condition	Average	Average	Average	Average
Sales Type	--	Fair Market Value	Fair Market Value	Fair Market Value
Location	Neutral ; Residential	Neutral ; Residential	Neutral ; Residential	Neutral ; Residential
View	Neutral ; Residential	Neutral ; Residential	Neutral ; Residential	Neutral ; Residential
Style/Design	1 Story ranch	1 Story ranch	1 Story ranch	2 Stories ranch
# Units	1	1	1	1
Living Sq. Feet	2,105	2,233	2,256	2,073
Bdrm · Bths · ½ Bths	4 · 2 · 1	5 · 3	4 · 2	3 · 2
Total Room #	7	8	7	6
Garage (Style/Stalls)	Attached 2 Car(s)	Attached 2 Car(s)	Attached 2 Car(s)	Attached 2 Car(s)
Basement (Yes/No)	No	No	No	No
Basement (% Fin)	0%	0%	0%	0%
Basement Sq. Ft.	--	--	--	--
Pool/Spa	Pool - Yes	--	Pool - Yes	--
Lot Size	0.25 acres	0.23 acres	0.21 acres	0.28 acres
Other	n, a	n, a	n, a	n, a
Net Adjustment	--	+\$6,600	-\$5,550	+\$7,000
Adjusted Price	--	\$446,600	\$455,450	\$482,000

* Sold 2 is the most comparable sale to the subject.

¹ Comp's "Miles to Subject" was calculated by the system.

² Comp's "Miles to Subject" provided by Real Estate Professional.

³ Subject \$/ft based upon as-is sale price.

Recent Sales - Cont.

Reasons for Adjustments Why the comparable sale is superior or inferior to the subject.

- Sold 1** slightly larger sq footage, similar condition, similar age, additional bedroom, additional half bath, same parking, similar lot size, no pool, no concessions
- Sold 2** slightly larger sq footage, similar condition, similar age, same bedrooms, less half bath, same parking, similar lot size, pool, no concessions
- Sold 3** similar sq footage, similar condition, similar age, less bedroom, less half bath, same parking, similar lot size, pool, \$10,000 in concessions

Subject Sales & Listing History

Current Listing Status	Not Currently Listed			Listing History Comments			
Listing Agency/Firm				n/a			
Listing Agent Name							
Listing Agent Phone							
# of Removed Listings in Previous 12 Months	0						
# of Sales in Previous 12 Months	0						
Original List Date	Original List Price	Final List Date	Final List Price	Result	Result Date	Result Price	Source

Marketing Strategy

	As Is Price	Repaired Price
Suggested List Price	\$456,500	\$456,500
Sales Price	\$455,000	\$455,000
30 Day Price	\$451,000	--
Comments Regarding Pricing Strategy		
<p>The agent searched an area of approximately 1 mile surrounding the subject, and the agent had to consider all comparables. Properties are selling fairly quickly at this time. The agent took into consideration all 6 comparables that were used. The agent valued the subject in comparison to all of the comparables, which the most weight given to specific comparables. All the comparables were similar to the subject in some way.</p>		

Clear Capital Quality Assurance Comments Addendum

Reviewer's Notes **Dispute Resolution (1/16/2024)** The report has been corrected/additional commentary provided to address the dispute requested.
The APN has been updated

Subject Photos



Front



Address Verification



Side



Side



Street



Street

Subject Photos



Other



Other

Listing Photos

L1 109 Portales Real
Bakersfield, CA 93309



Front

L2 521 Goshawk Ct
Bakersfield, CA 93309



Front

L3 419 Starmount Ln
Bakersfield, CA 93309



Front

Sales Photos

S1 7100 Tioga Ct
Bakersfield, CA 93309



Front

S2 7609 Shetland Dr
Bakersfield, CA 93309



Front

S3 7412 Kroll Way
Bakersfield, CA 93309



Front

ClearMaps Addendum

Address ★ 908 Jamaica Way, Bakersfield, CA 93309

Loan Number 56233

Suggested List \$456,500

Suggested Repaired \$456,500

Sale \$455,000

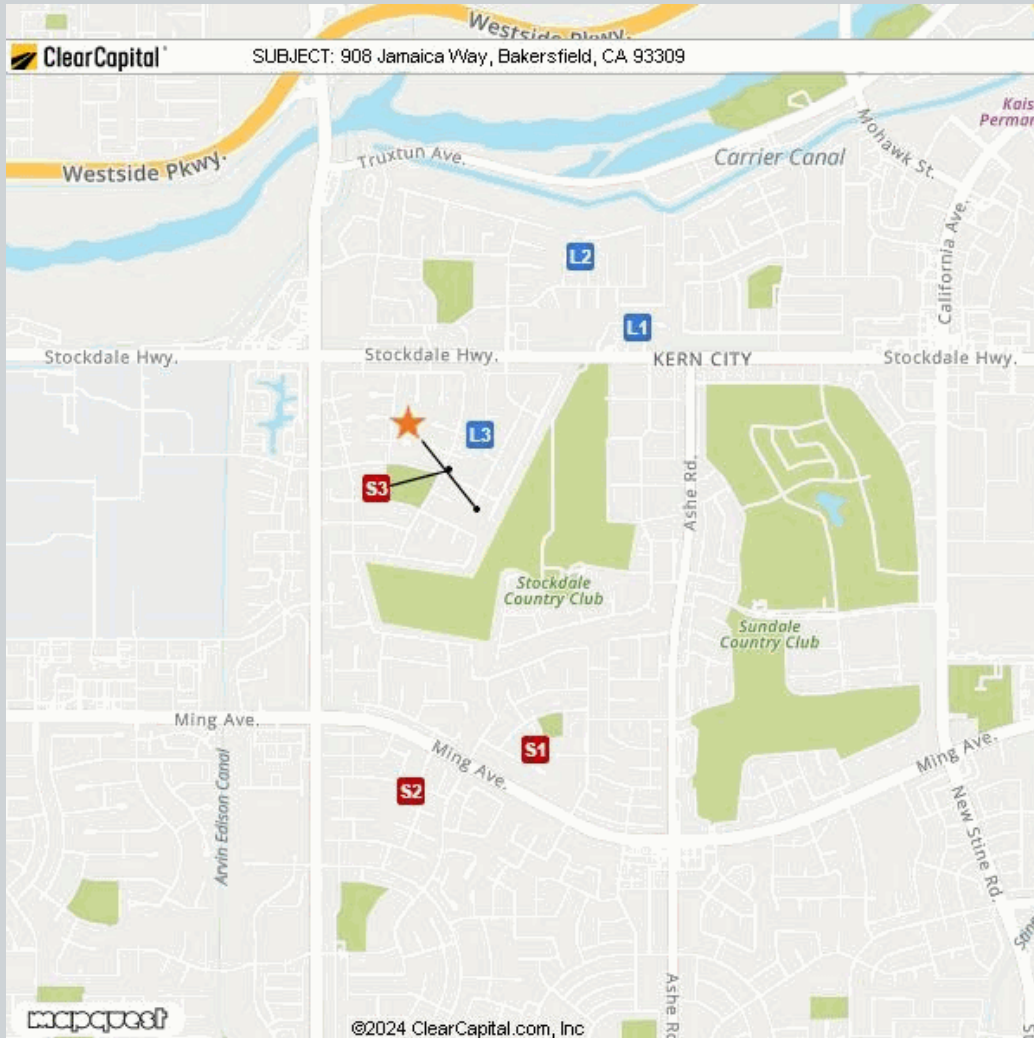

Comparable	Address	Miles to Subject	Mapping Accuracy
★ Subject	908 Jamaica Way, Bakersfield, CA 93309	--	Parcel Match
L1 Listing 1	109 Portales Real, Bakersfield, CA 93309	0.68 Miles ¹	Parcel Match
L2 Listing 2	521 Goshawk Ct, Bakersfield, CA 93309	0.77 Miles ¹	Parcel Match
L3 Listing 3	419 Starmount Ln, Bakersfield, CA 93309	0.21 Miles ¹	Parcel Match
S1 Sold 1	7100 Tioga Ct, Bakersfield, CA 93309	0.69 Miles ¹	Parcel Match
S2 Sold 2	7609 Shetland Dr, Bakersfield, CA 93309	0.81 Miles ¹	Parcel Match
S3 Sold 3	7412 Kroll Way, Bakersfield, CA 93309	0.14 Miles ¹	Parcel Match

¹ The Comparable "Distance from Subject" value has been calculated by the Clear Capital system.

² The Comparable "Distance from Subject" value has been provided by the Real Estate Professional.

Addendum: Report Purpose

Market Approach and Market Time

The Market Approach of this report, as established by the customer, is: **Fair Market Price**. (See definition below.)

The Marketing Time as specified by the customer is **Typical**. (See definition below.)

Definitions:

Fair Market Price	A price at which the property would sell between a willing buyer and a willing seller neither being compelled by undue pressure and both having reasonable knowledge of relevant facts.
Distressed Price	A price at which the property would sell between a willing buyer and a seller acting under duress.
Marketing Time	The amount of time the property is exposed to a pool of prospective buyers before going into contract. The customer either specifies the number of days, requests a marketing time that is typical to the subject's market area and/or requests an abbreviated marketing time.
Typical for Local Market	The estimated time required to adequately expose the subject property to the market resulting in a contract of sale.

Addendum: Report Purpose - cont.

Report Instructions

This section shows the instructions that were approved by the customer and provided to the broker prior to completing the report.

*** Please Note: This is a RUSH assignment. Do not accept if you cannot meet the current due date and time. Please reference the set terms and contact Clear Capital at 530.582.5011 if you require any changes. Thanks! ***

Instructions last updated: 7/17/2017

Purpose:

Please determine a fair market price for this property at which it would sell in a typical marketing time for the area.

Customer Specific Requests:

If the property is commercial or mixed use, please stop and contact Clear Capital as soon as possible

Form Help:

There are blue question marks (?) throughout this form. These are designed to offer guidance for that particular section of the form. Please click on them for help.

Comparable Requirements:

1. Please use fair market comps from the same neighborhood, block or subdivision whenever possible.
2. Please only use REO comparables if the market is driven by REOs and they are comparable in characteristics and condition.
3. Please use comps that have closed in the past 3 months to show the current market conditions or comment in the report if this is not possible. In rapidly changing markets, active listing comps should be given equal or greater weight than sold comps in your analysis.

Standard Instructions:

1. Clear Capital Code Of Conduct - Please make sure that you are always abiding by the Clear Capital Code of Conduct when completing valuation reports.
2. If the subject is currently listed, please consider all available information pertaining to the subject's condition. This information should be utilized when developing the assumption of the subject's condition.
3. Use the subject characteristics provided in the report Grid (if preloaded) to evaluate the property. This information is from a full interior appraisal and is assumed to be most accurate. If your inspection reveals obvious inaccuracies, please explain in the narrative of the report.
4. Include sufficient detail to help our mutual customer gain a complete understanding of the subject's neighborhood such as neighborhood desirability, amenities, parks, schools, commercial or industrial influences, REO activity, traffic, board-up-homes, etc.
5. Do not approach occupants or owners.
6. If the subject is a Commercial property, contact Clear Capital immediately at 530-582-5011 for direction on how to proceed with the report.
7. Please do not accept if you or your office has completed a report on this property in the last month, are currently listing this property, or have any vested interest in the subject property.
8. Clear Capital does not allow any log ins from IP addresses from foreign countries. This includes, but is not limited to; data entry services, form completion services, etc. Also, it is against Clear Capital code of conduct to share your password with anyone who is not a W2 employee in your office.

Report Instructions - cont.

9. Clear Capital and our mutual customers greatly appreciate your expertise. If you cannot personally inspect the property, select comparables, and determine a price for the subject, please do not accept this report. Per the standards and guidelines adopted by Clear Capital and other industry leaders, the use of assistants to complete any of the aforementioned tasks is not permitted.

Due to the importance of an independent opinion of price, please do not discuss your price with anyone or be influenced by list price, pending offers, accept comp packets, repair estimates or the listing agent's opinion.

1. One current, original photo of the front of the subject 2. One address verification photo 3. One street scene photo looking down the street 4. MLS listing and sold comp photos required, please comment if no MLS.

Broker Information

Broker Name	Jeffrey Ward	Company/Brokerage	Miramar international
License No	01394654	Address	12511 Tule River Way Bakersfield CA 93312
License Expiration	08/19/2027	License State	CA
Phone	6613300248	Email	jeffwardagent@gmail.com
Broker Distance to Subject	3.43 miles	Date Signed	01/08/2024

By confirming the above contact and real estate license information and submitting the report, the above signed hereby certifies and agrees that: 1) I personally took the pictures, selected comparables, and determined the price conclusion. 2) To the best of my knowledge, the statements of fact contained in this report are true and correct. 3) The reported analyses, opinions, and conclusions are my personal, impartial, and unbiased professional analyses, opinions, and conclusions. 4) I have no present or prospective interest in the property that is the subject of this report and no personal interest with respect to the parties involved. 5) I have no bias with respect to the property that is the subject of this report or to the parties involved with this assignment. 6) My compensation for completing this assignment is not contingent upon the development or reporting of a predetermined price point. 7) I did not base, either partially or completely, my analysis and/or opinion and conclusions in this report on race, color, religion, sex, age, marital status, handicap, familial status, or national origin of either the prospective owners or occupants of the subject property or of the present owners or occupants of the properties in the vicinity of the subject property or on any other basis prohibited by law. 8) I maintain errors and omissions insurance, to the extent required by state law, for all liability associated with the preparation of this Report.

Disclaimer

This document is not an appraisal as defined by USPAP (Uniform Standards of Professional Appraisal Practice). It is not to be construed as an appraisal and may not be used as such for any purpose.

Unless otherwise specifically agreed to in writing:

The intended purpose of this report is to assist the Clear Capital account holder in making decisions within the scope of applicable statutory and regulatory requirements and performing required due diligence. This document is provided solely for the use of the Clear Capital account holder and not any other party, is not intended as any guarantee of value and/or condition of the subject property and should not be relied on as such. In the event that this document is found to be defective, incorrect, negligently prepared or unfit for its authorized use, Clear Capital's sole liability shall be to promptly refund the total fee expended by the account holder for this report or to replace it at no charge to the account holder, but in no event shall Clear Capital be responsible to the account holder for any indirect or consequential damages whatsoever. This warranty is in lieu of all other warranties, express or implied, except where otherwise required by law. The account holder shall notify Clear Capital within thirty (30) days of this report's delivery to the account holder if it believes that this document is defective, incorrect, negligently prepared or unfit for its authorized use. Under no circumstances may Clear Capital forms or their contents be published, copied, replicated, or mimicked.