

Please Note: This report was completed with the following assumptions: Market Approach: **Fair Market Price** , Marketing Time: **Typical** . Important additional information relating to this report, including use and restrictions, is contained in an attached addendum which is an integral part of this report.

Address	24842 Rock Springs Trail, Moreno Valley, CA 92557	Order ID	9118958	Property ID	34998012
Inspection Date	01/19/2024	Date of Report	01/21/2024		
Loan Number	56370	APN	475141019		
Borrower Name	Brenkenridge Property Fund 2016 LLC	County	Riverside		

Tracking IDs					
Order Tracking ID	1.19_BPO	Tracking ID 1	1.19_BPO		
Tracking ID 2	--	Tracking ID 3	--		

General Conditions

Owner	REGINA L HARVEY	Condition Comments	
R. E. Taxes	\$2,063	Subject is in average condition, conforms to neighborhood standards. Property is maintained and landscaped.	
Assessed Value	\$171,154		
Zoning Classification	Residential R1		
Property Type	SFR		
Occupancy	Occupied		
Ownership Type	Fee Simple		
Property Condition	Average		
Estimated Exterior Repair Cost	\$0		
Estimated Interior Repair Cost	\$0		
Total Estimated Repair	\$0		
HOA	No		
Visible From Street	Visible		
Road Type	Public		

Neighborhood & Market Data

Location Type	Suburban	Neighborhood Comments	
Local Economy	Stable	Subject is close to schools, shopping centers, parks, and easy freeway access. REO/boarded homes are not prevalent to the area.	
Sales Prices in this Neighborhood	Low: \$463500 High: \$685000		
Market for this type of property	Remained Stable for the past 6 months.		
Normal Marketing Days	<30		

Current Listings

	Subject	Listing 1	Listing 2 *	Listing 3
Street Address	24842 Rock Springs Trail	11503 Hubbard St	24573 Meadow Grass Way	24802 Enchanted Way
City, State	Moreno Valley, CA	Moreno Valley, CA	Moreno Valley, CA	Moreno Valley, CA
Zip Code	92557	92557	92557	92557
Datasource	Public Records	MLS	MLS	MLS
Miles to Subj.	--	0.17 ¹	0.89 ¹	0.38 ¹
Property Type	SFR	SFR	SFR	SFR
Original List Price \$	\$	\$424,999	\$499,999	\$570,000
List Price \$	--	\$424,999	\$499,999	\$550,000
Original List Date		12/06/2023	07/14/2023	11/30/2023
DOM · Cumulative DOM	-- · --	46 · 46	3 · 191	52 · 52
Age (# of years)	43	95	38	53
Condition	Average	Average	Average	Good
Sales Type	--	Fair Market Value	Fair Market Value	Fair Market Value
Location	Neutral ; Residential	Neutral ; Residential	Neutral ; Residential	Neutral ; Residential
View	Neutral ; Residential	Neutral ; Residential	Neutral ; Residential	Neutral ; Residential
Style/Design	1 Story Modern	1 Story Conventional	2 Stories Modern	1 Story Modern
# Units	1	1	1	1
Living Sq. Feet	1,264	676	1,707	1,392
Bdrm · Bths · ½ Bths	3 · 2	2 · 1	3 · 2 · 1	4 · 2
Total Room #	6	4	6	7
Garage (Style/Stalls)	Attached 2 Car(s)	None	Attached 2 Car(s)	Attached 2 Car(s)
Basement (Yes/No)	No	No	No	No
Basement (% Fin)	0%	0%	0%	0%
Basement Sq. Ft.	--	--	--	--
Pool/Spa	--	--	--	Pool - Yes
Lot Size	0.17 acres	1.21 acres	0.17 acres	0.17 acres
Other	Fireplace	None	Fireplace	None

* Listing 2 is the most comparable listing to the subject.

¹ Comp's "Miles to Subject" was calculated by the system.

² Comp's "Miles to Subject" provided by Real Estate Professional.

³ Subject \$/ft based upon as-is sale price.

Listing Comments Why the comparable listing is superior or inferior to the subject.

Listing 1 Comp is inferior to GLA to subject. Located in same neighborhood as subject offering same amenities.

Listing 2 Comp is superior to GLA to subject. Located in same neighborhood as subject offering same amenities.

Listing 3 Comp is similar to GLA to subject. Located in same neighborhood as subject offering same amenities. Comp is pool home.

Recent Sales

	Subject	Sold 1	Sold 2 *	Sold 3
Street Address	24842 Rock Springs Trail	24833 Enchanted Way	11921 Hubbard St	24038 Sandy Glade
City, State	Moreno Valley, CA	Moreno Valley, CA	Moreno Valley, CA	Moreno Valley, CA
Zip Code	92557	92557	92557	92557
Datasource	Public Records	MLS	MLS	MLS
Miles to Subj.	--	0.41 ¹	0.49 ¹	0.80 ¹
Property Type	SFR	SFR	SFR	SFR
Original List Price \$	--	\$389,900	\$447,000	\$449,000
List Price \$	--	\$389,900	\$447,000	\$449,000
Sale Price \$	--	\$445,000	\$470,000	\$490,000
Type of Financing	--	Fha	Conventional	Conventional
Date of Sale	--	08/21/2023	09/14/2023	01/05/2024
DOM · Cumulative DOM	-- · --	1 · 35	3 · 38	7 · 49
Age (# of years)	43	53	64	39
Condition	Average	Average	Average	Average
Sales Type	--	Fair Market Value	Fair Market Value	Fair Market Value
Location	Neutral ; Residential	Neutral ; Residential	Neutral ; Residential	Neutral ; Residential
View	Neutral ; Residential	Neutral ; Residential	Neutral ; Residential	Neutral ; Residential
Style/Design	1 Story Modern	1 Story Modern	1 Story Modern	1 Story Modern
# Units	1	1	1	1
Living Sq. Feet	1,264	1,040	1,272	1,073
Bdrm · Bths · ½ Bths	3 · 2	3 · 2	4 · 2	2 · 2
Total Room #	6	6	7	5
Garage (Style/Stalls)	Attached 2 Car(s)	Attached 2 Car(s)	Attached 2 Car(s)	Attached 2 Car(s)
Basement (Yes/No)	No	No	No	No
Basement (% Fin)	0%	0%	0%	0%
Basement Sq. Ft.	--	--	--	--
Pool/Spa	--	--	Pool - Yes	--
Lot Size	0.17 acres	0.17 acres	0.18 acres	0.19 acres
Other	Fireplace	None	Fireplace	Fireplace
Net Adjustment	--	+\$2,200	-\$20,000	+\$1,900
Adjusted Price	--	\$447,200	\$450,000	\$491,900

* Sold 2 is the most comparable sale to the subject.

¹ Comp's "Miles to Subject" was calculated by the system.

² Comp's "Miles to Subject" provided by Real Estate Professional.

³ Subject \$/ft based upon as-is sale price.

Reasons for Adjustments Why the comparable sale is superior or inferior to the subject.

Sold 1 Comp is inferior to GLA to subject. Located in same neighborhood as subject offering same amenities. adjusted +2,200 inferior GLA

Sold 2 Comp is similar to GLA to subject. Located in same neighborhood as subject offering same amenities. adjusted -20,000 pool

Sold 3 Comp is similar to GLA to subject. Located in same neighborhood as subject offering same amenities. adjusted +1,900 difference in GLA.

Subject Sales & Listing History

Current Listing Status	Not Currently Listed			Listing History Comments			
Listing Agency/Firm				Subject shows sold 01/18/2024			
Listing Agent Name							
Listing Agent Phone							
# of Removed Listings in Previous 12 Months	0						
# of Sales in Previous 12 Months	1						
Original List Date	Original List Price	Final List Date	Final List Price	Result	Result Date	Result Price	Source
01/08/2024	\$455,000	--	--	Sold	01/18/2024	\$425,000	MLS

Marketing Strategy

	As Is Price	Repaired Price
Suggested List Price	\$450,000	\$450,000
Sales Price	\$450,000	\$450,000
30 Day Price	\$445,000	--
Comments Regarding Pricing Strategy		
Search was within 1 mile radius from subject. GLA was most heavily weighed in choosing comps. All comparable properties are in the same general market area as subject and were given equal consideration.		

Clear Capital Quality Assurance Comments Addendum

Reviewer's Notes The broker's as-is conclusion reflects the market for the subject. Comps are within a reasonable distance, relatively current, and accurately reflect the subject's defining characteristics. Thus, the as-is conclusion appears to be adequately supported.

Subject Photos



Front



Address Verification



Street

Listing Photos

L1 11503 Hubbard St
Moreno Valley, CA 92557



Front

L2 24573 Meadow Grass Way
Moreno Valley, CA 92557



Front

L3 24802 Enchanted Way
Moreno Valley, CA 92557



Front

Sales Photos

S1 24833 Enchanted Way
Moreno Valley, CA 92557



Front

S2 11921 Hubbard St
Moreno Valley, CA 92557

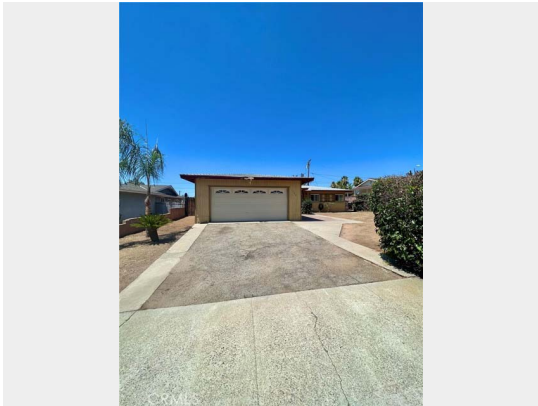

Front

S3 24038 Sandy Glade
Moreno Valley, CA 92557



Front

ClearMaps Addendum

Address ★ 24842 Rock Springs Trail, Moreno Valley, CA 92557

Loan Number 56370

Suggested List \$450,000

Suggested Repaired \$450,000

Sale \$450,000

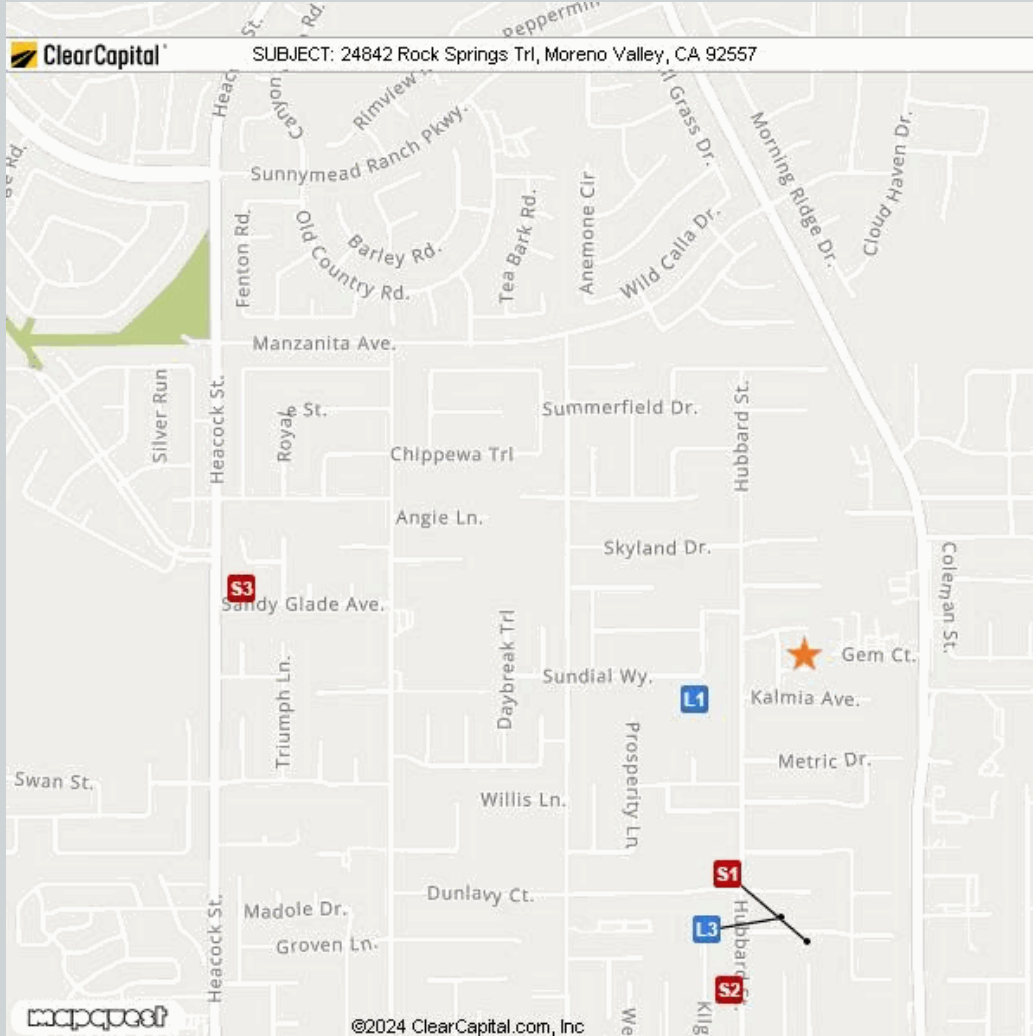

Comparable	Address	Miles to Subject	Mapping Accuracy
★ Subject	24842 Rock Springs Trail, Moreno Valley, CA 92557	--	Parcel Match
L1 Listing 1	11503 Hubbard St, Moreno Valley, CA 92557	0.17 Miles ¹	Parcel Match
L2 Listing 2	24573 Meadow Grass Way, Moreno Valley, CA 92557	0.89 Miles ¹	Parcel Match
L3 Listing 3	24802 Enchanted Way, Moreno Valley, CA 92557	0.38 Miles ¹	Parcel Match
S1 Sold 1	24833 Enchanted Way, Moreno Valley, CA 92557	0.41 Miles ¹	Parcel Match
S2 Sold 2	11921 Hubbard St, Moreno Valley, CA 92557	0.49 Miles ¹	Parcel Match
S3 Sold 3	24038 Sandy Glade, Moreno Valley, CA 92557	0.80 Miles ¹	Parcel Match

¹ The Comparable "Distance from Subject" value has been calculated by the Clear Capital system.

² The Comparable "Distance from Subject" value has been provided by the Real Estate Professional.

Addendum: Report Purpose

Market Approach and Market Time

The Market Approach of this report, as established by the customer, is: **Fair Market Price**. (See definition below.)

The Marketing Time as specified by the customer is **Typical**. (See definition below.)

Definitions:

Fair Market Price	A price at which the property would sell between a willing buyer and a willing seller neither being compelled by undue pressure and both having reasonable knowledge of relevant facts.
Distressed Price	A price at which the property would sell between a willing buyer and a seller acting under duress.
Marketing Time	The amount of time the property is exposed to a pool of prospective buyers before going into contract. The customer either specifies the number of days, requests a marketing time that is typical to the subject's market area and/or requests an abbreviated marketing time.
Typical for Local Market	The estimated time required to adequately expose the subject property to the market resulting in a contract of sale.

Addendum: Report Purpose - cont.

Report Instructions

This section shows the instructions that were approved by the customer and provided to the broker prior to completing the report.

Instructions last updated: 7/17/2017

Purpose:

Please determine a fair market price for this property at which it would sell in a typical marketing time for the area.

Customer Specific Requests:

If the property is commercial or mixed use, please stop and contact Clear Capital as soon as possible

Form Help:

There are blue question marks (?) throughout this form. These are designed to offer guidance for that particular section of the form. Please click on them for help.

Comparable Requirements:

1. Please use fair market comps from the same neighborhood, block or subdivision whenever possible.
2. Please only use REO comparables if the market is driven by REOs and they are comparable in characteristics and condition.
3. Please use comps that have closed in the past 3 months to show the current market conditions or comment in the report if this is not possible. In rapidly changing markets, active listing comps should be given equal or greater weight than sold comps in your analysis.

Standard Instructions:

1. Clear Capital Code Of Conduct - Please make sure that you are always abiding by the Clear Capital Code of Conduct when completing valuation reports.
2. If the subject is currently listed, please consider all available information pertaining to the subject's condition. This information should be utilized when developing the assumption of the subject's condition.
3. Use the subject characteristics provided in the report Grid (if preloaded) to evaluate the property. This information is from a full interior appraisal and is assumed to be most accurate. If your inspection reveals obvious inaccuracies, please explain in the narrative of the report.
4. Include sufficient detail to help our mutual customer gain a complete understanding of the subject's neighborhood such as neighborhood desirability, amenities, parks, schools, commercial or industrial influences, REO activity, traffic, board-up-homes, etc.
5. Do not approach occupants or owners.
6. If the subject is a Commercial property, contact Clear Capital immediately at 530-582-5011 for direction on how to proceed with the report.
7. Please do not accept if you or your office has completed a report on this property in the last month, are currently listing this property, or have any vested interest in the subject property.
8. Clear Capital does not allow any log ins from IP addresses from foreign countries. This includes, but is not limited to; data entry services, form completion services, etc. Also, it is against Clear Capital code of conduct to share your password with anyone who is not a W2 employee in your office.
9. Clear Capital and our mutual customers greatly appreciate your expertise. If you cannot personally inspect the property, select comparables, and determine a price for the subject, please do not accept this report. Per the standards and guidelines adopted by Clear Capital and other industry leaders, the use of assistants to complete any of the aforementioned tasks is not permitted.

Report Instructions - cont.

Due to the importance of an independent opinion of price, please do not discuss your price with anyone or be influenced by list price, pending offers, accept comp packets, repair estimates or the listing agent's opinion.

1. One current, original photo of the front of the subject 2. One address verification photo 3. One street scene photo looking down the street 4. MLS listing and sold comp photos required, please comment if no MLS.

Broker Information

Broker Name	Cecilia Delcid	Company/Brokerage	Town & Country
License No	01272543	Address	11529 Clark St Moreno Valley CA 92557
License Expiration	08/13/2026	License State	CA
Phone	9513478193	Email	century21cecilia@gmail.com
Broker Distance to Subject	3.37 miles	Date Signed	01/21/2024

By confirming the above contact and real estate license information and submitting the report, the above signed hereby certifies and agrees that: 1) I personally took the pictures, selected comparables, and determined the price conclusion. 2) To the best of my knowledge, the statements of fact contained in this report are true and correct. 3) The reported analyses, opinions, and conclusions are my personal, impartial, and unbiased professional analyses, opinions, and conclusions. 4) I have no present or prospective interest in the property that is the subject of this report and no personal interest with respect to the parties involved. 5) I have no bias with respect to the property that is the subject of this report or to the parties involved with this assignment. 6) My compensation for completing this assignment is not contingent upon the development or reporting of a predetermined price point. 7) I did not base, either partially or completely, my analysis and/or opinion and conclusions in this report on race, color, religion, sex, age, marital status, handicap, familial status, or national origin of either the prospective owners or occupants of the subject property or of the present owners or occupants of the properties in the vicinity of the subject property or on any other basis prohibited by law. 8) I maintain errors and omissions insurance, to the extent required by state law, for all liability associated with the preparation of this Report.

Disclaimer

This document is not an appraisal as defined by USPAP (Uniform Standards of Professional Appraisal Practice). It is not to be construed as an appraisal and may not be used as such for any purpose.

Unless otherwise specifically agreed to in writing:

The intended purpose of this report is to assist the Clear Capital account holder in making decisions within the scope of applicable statutory and regulatory requirements and performing required due diligence. This document is provided solely for the use of the Clear Capital account holder and not any other party, is not intended as any guarantee of value and/or condition of the subject property and should not be relied on as such. In the event that this document is found to be defective, incorrect, negligently prepared or unfit for its authorized use, Clear Capital's sole liability shall be to promptly refund the total fee expended by the account holder for this report or to replace it at no charge to the account holder, but in no event shall Clear Capital be responsible to the account holder for any indirect or consequential damages whatsoever. This warranty is in lieu of all other warranties, express or implied, except where otherwise required by law. The account holder shall notify Clear Capital within thirty (30) days of this report's delivery to the account holder if it believes that this document is defective, incorrect, negligently prepared or unfit for its authorized use. Under no circumstances may Clear Capital forms or their contents be published, copied, replicated, or mimicked.