

Please Note: This report was completed with the following assumptions: Market Approach: **Fair Market Price** , Marketing Time: **Typical** . Important additional information relating to this report, including use and restrictions, is contained in an attached addendum which is an integral part of this report.

Address	16029 W Banff Lane, Surprise, ARIZONA 85379	Order ID	9116386	Property ID	34993999
Inspection Date	01/19/2024	Date of Report	01/19/2024		
Loan Number	56400	APN	50911395		
Borrower Name	Breckenridge Property Fund 2016 LLC	County	Maricopa		

Tracking IDs

Order Tracking ID	1.18_BPO	Tracking ID 1	1.18_BPO
Tracking ID 2	--	Tracking ID 3	--

General Conditions

Owner	ALEX MARTINEZ	Condition Comments Subject home appears to be in good condition, no visible repairs are evident from an exterior viewing. Home conforms to the neighborhood and has good curb appeal.
R. E. Taxes	\$1,648	
Assessed Value	\$36,200	
Zoning Classification	Residential PAD	
Property Type	SFR	
Occupancy	Occupied	
Ownership Type	Fee Simple	
Property Condition	Good	
Estimated Exterior Repair Cost		
Estimated Interior Repair Cost		
Total Estimated Repair		
HOA	Legacy Parc 602-437-4777	
Association Fees	\$55 / Month (Other: Common area maintenance)	
Visible From Street	Visible	
Road Type	Public	

Neighborhood & Market Data

Location Type	Urban	Neighborhood Comments Established neighborhood consisting of both single story and 2 story homes. Average home size in this area is 2050 sq ft and most homes were built in the early to late 2000's. Neighborhood is located less than 1 mile from shopping, restaurants, schools, and major roadways. Market values in this area are steady as supply increases and demand decreases. Most active and sold listings are traditional sales, however short sales and foreclosures do still exist. Most homes are selling in under 90 days and in most cases seller's are paying no concessions.
Local Economy	Stable	
Sales Prices in this Neighborhood	Low: \$339000 High: \$510000	
Market for this type of property	Remained Stable for the past 6 months.	
Normal Marketing Days	<90	

Current Listings

	Subject	Listing 1	Listing 2 *	Listing 3
Street Address	16029 W Banff Lane	16182 W Winchcomb Dr	15952 W Custer Ln	15925 W Mauna Loa Ln
City, State	Surprise, ARIZONA	Surprise, AZ	Surprise, AZ	Surprise, AZ
Zip Code	85379	85379	85379	85379
Datasource	Tax Records	MLS	MLS	MLS
Miles to Subj.	--	0.20 ¹	0.25 ¹	0.15 ¹
Property Type	SFR	SFR	SFR	SFR
Original List Price \$	\$	\$498,000	\$529,900	\$620,000
List Price \$	--	\$488,000	\$529,900	\$589,900
Original List Date		11/04/2023	12/18/2023	12/04/2023
DOM · Cumulative DOM	-- · --	72 · 76	19 · 32	46 · 46
Age (# of years)	21	20	20	19
Condition	Good	Good	Good	Good
Sales Type	--	Fair Market Value	Fair Market Value	Fair Market Value
Location	Neutral ; Residential	Neutral ; Residential	Neutral ; Residential	Neutral ; Residential
View	Neutral ; Residential	Neutral ; Residential	Neutral ; Residential	Neutral ; Residential
Style/Design	2 Stories Contemp	2 Stories Contemp	2 Stories Contemp	2 Stories Contemp
# Units	1	1	1	1
Living Sq. Feet	2,717	2,465	2,550	3,251
Bdrm · Bths · ½ Bths	4 · 2 · 1	3 · 2 · 1	4 · 2 · 1	6 · 3 · 1
Total Room #	8	7	8	9
Garage (Style/Stalls)	Attached 3 Car(s)	Attached 3 Car(s)	Attached 2 Car(s)	Attached 2 Car(s)
Basement (Yes/No)	No	No	No	No
Basement (% Fin)	0%	0%	0%	0%
Basement Sq. Ft.	--	--	--	--
Pool/Spa	Pool - Yes	Pool - Yes	Pool - Yes	Pool - Yes
Lot Size	0.13 acres	0.13 acres	0.18 acres	0.15 acres
Other	--	--	--	--

* Listing 2 is the most comparable listing to the subject.

¹ Comp's "Miles to Subject" was calculated by the system.

² Comp's "Miles to Subject" provided by Real Estate Professional.

³ Subject \$/ft based upon as-is sale price.

Current Listings - Cont.

Listing Comments Why the comparable listing is superior or inferior to the subject.

- Listing 1** Similar size, style, model, equal location, one less bedroom, same number of baths, equal interior and exterior amenities, including private pool, newer flooring, sold with all appliances, equal age and lot size, equal to subject home
- Listing 2** Similar size, style, model, equal location, same number of bedrooms and baths, equal interior and exterior amenities, including private pool, sold with all appliances, built in bbq and firepit in backyard, equal age and slightly larger lot size, equal to subject home
- Listing 3** Similar size, style, model, equal location, two additional bedrooms, one additional bath, equal interior and exterior amenities, including private pool, new pool equipment, new flooring, new interior and exterior paint, new plumbing fixtures, equal age and slightly larger lot size, equal to subject home

Recent Sales

	Subject	Sold 1	Sold 2 *	Sold 3
Street Address	16029 W Banff Lane	16122 W Caribbean Ln	15942 W Evans Dr	16050 W Mauna Loa Ln
City, State	Surprise, ARIZONA	Surprise, AZ	Surprise, AZ	Surprise, AZ
Zip Code	85379	85379	85379	85379
Datasource	Tax Records	MLS	MLS	MLS
Miles to Subj.	--	0.47 ¹	0.08 ¹	0.09 ¹
Property Type	SFR	SFR	SFR	SFR
Original List Price \$	--	\$515,000	\$510,000	\$519,000
List Price \$	--	\$515,000	\$510,000	\$519,000
Sale Price \$	--	\$505,000	\$505,000	\$519,000
Type of Financing	--	Cash	Conventional	Va
Date of Sale	--	08/11/2023	08/14/2023	07/15/2023
DOM · Cumulative DOM	-- · --	29 · 35	11 · 74	30 · 33
Age (# of years)	21	19	20	22
Condition	Good	Good	Good	Good
Sales Type	--	Fair Market Value	Fair Market Value	Fair Market Value
Location	Neutral ; Residential	Neutral ; Residential	Neutral ; Residential	Neutral ; Residential
View	Neutral ; Residential	Neutral ; Residential	Neutral ; Residential	Neutral ; Residential
Style/Design	2 Stories Contemp	2 Stories Contemp	2 Stories Contemp	2 Stories Contemp
# Units	1	1	1	1
Living Sq. Feet	2,717	3,251	2,465	2,958
Bdrm · Bths · ½ Bths	4 · 2 · 1	5 · 3 · 1	4 · 3	4 · 2 · 1
Total Room #	8	9	8	8
Garage (Style/Stalls)	Attached 3 Car(s)	Attached 2 Car(s)	Attached 3 Car(s)	Attached 3 Car(s)
Basement (Yes/No)	No	No	No	No
Basement (% Fin)	0%	0%	0%	0%
Basement Sq. Ft.	--	--	--	--
Pool/Spa	Pool - Yes	--	Pool - Yes	Pool - Yes
Lot Size	0.13 acres	0.15 acres	0.15 acres	0.18 acres
Other	--	--	--	--
Net Adjustment	--	+\$2,200	-\$2,750	-\$1,200
Adjusted Price	--	\$507,200	\$502,250	\$517,800

* Sold 2 is the most comparable sale to the subject.

¹ Comp's "Miles to Subject" was calculated by the system.

² Comp's "Miles to Subject" provided by Real Estate Professional.

³ Subject \$/ft based upon as-is sale price.

Recent Sales - Cont.

Reasons for Adjustments Why the comparable sale is superior or inferior to the subject.

- Sold 1** Similar size, style, model, equal location, one additional bedroom, one additional bath (-4500), equal interior amenities, comp does not have private pool (+7500), sold with all appliances, equal age and slightly larger lot size (-800), equal to subject home
- Sold 2** Similar size, style, model, equal location, same number of bedrooms and one additional half bath (-2250), equal interior and exterior amenities, including private pool, RV gate, equal age and slightly larger lot size (-500), equal to subject home
- Sold 3** Similar size, style, model, equal location, same number of bedrooms and baths, equal interior and exterior amenities, including private pool, RO system, sold with all appliances, new HVAC units, new water heater, new water softener, equal age and slightly larger lot size (-1200), equal to subject home

Subject Sales & Listing History

Current Listing Status	Not Currently Listed			Listing History Comments			
Listing Agency/Firm				Home last sold in 2004 for \$201263			
Listing Agent Name							
Listing Agent Phone							
# of Removed Listings in Previous 12 Months	0						
# of Sales in Previous 12 Months	0						
Original List Date	Original List Price	Final List Date	Final List Price	Result	Result Date	Result Price	Source

Marketing Strategy

	As Is Price	Repaired Price
Suggested List Price	\$504,900	\$504,900
Sales Price	\$504,900	\$504,900
30 Day Price	\$501,900	--
Comments Regarding Pricing Strategy		
Price subject home in the mid range of comps. Most homes are selling at or near original list price and in most cases seller's are paying some concessions. Most homes are selling in under 90 days.		

Clear Capital Quality Assurance Comments Addendum

Reviewer's Notes	The broker's as-is conclusion reflects the market for the subject. Comps are within a reasonable distance, relatively current, and accurately reflect the subject's defining characteristics. Thus, the as-is conclusion appears to be adequately supported.
-------------------------	--

Subject Photos



Front



Address Verification



Street



Street

Listing Photos

L1 16182 W Winchcomb Dr
Surprise, AZ 85379



Front

L2 15952 W Custer Ln
Surprise, AZ 85379



Front

L3 15925 W Mauna Loa Ln
Surprise, AZ 85379



Front

Sales Photos

S1 16122 W Caribbean Ln
Surprise, AZ 85379



Front

S2 15942 W Evans Dr
Surprise, AZ 85379



Front

S3 16050 W Mauna Loa Ln
Surprise, AZ 85379



Front

ClearMaps Addendum

Address ★ 16029 W Banff Lane, Surprise, ARIZONA 85379

Loan Number 56400

Suggested List \$504,900

Suggested Repaired \$504,900

Sale \$504,900

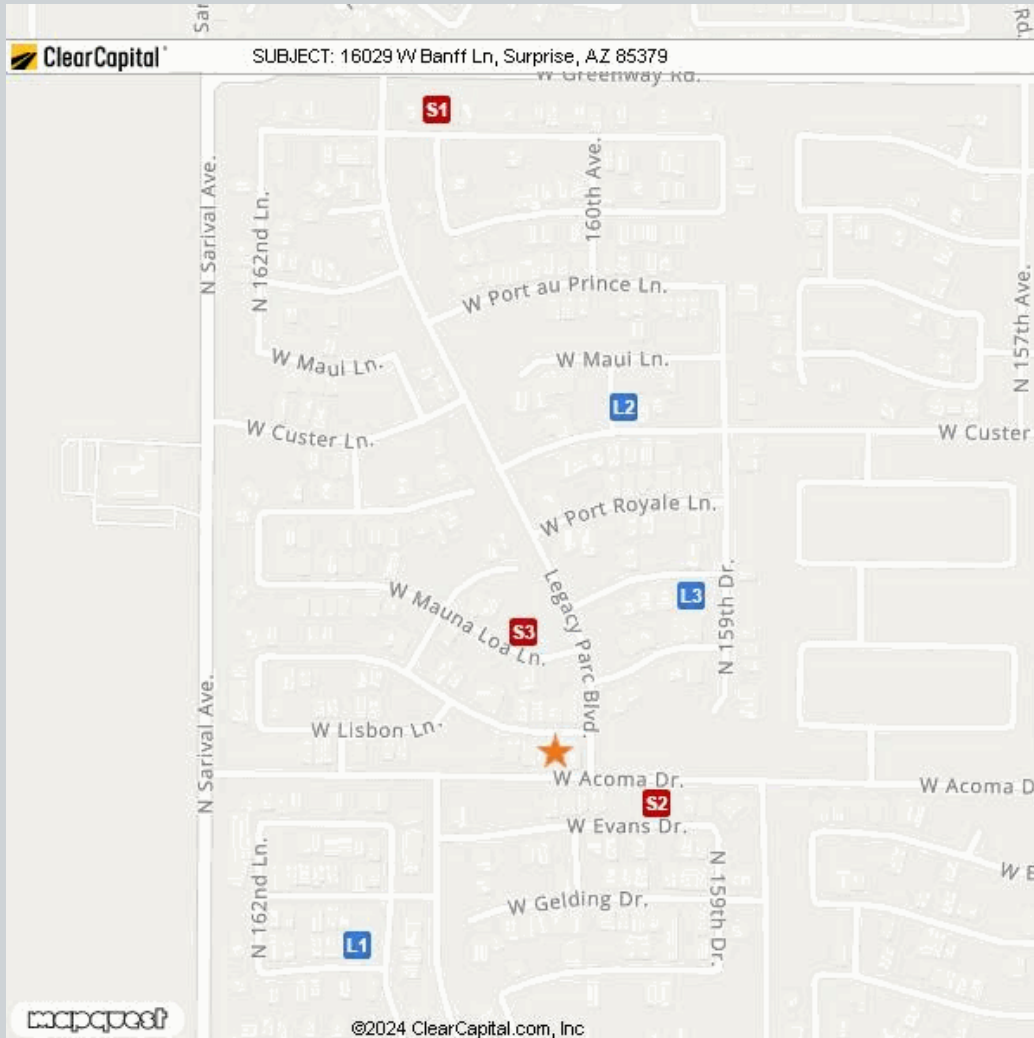

Comparable	Address	Miles to Subject	Mapping Accuracy
★ Subject	16029 W Banff Lane, Surprise, Arizona 85379	--	Parcel Match
L1 Listing 1	16182 W Winchcomb Dr, Surprise, AZ 85379	0.20 Miles ¹	Parcel Match
L2 Listing 2	15952 W Custer Ln, Surprise, AZ 85379	0.25 Miles ¹	Parcel Match
L3 Listing 3	15925 W Mauna Loa Ln, Surprise, AZ 85379	0.15 Miles ¹	Parcel Match
S1 Sold 1	16122 W Caribbean Ln, Surprise, AZ 85379	0.47 Miles ¹	Parcel Match
S2 Sold 2	15942 W Evans Dr, Surprise, AZ 85379	0.08 Miles ¹	Parcel Match
S3 Sold 3	16050 W Mauna Loa Ln, Surprise, AZ 85379	0.09 Miles ¹	Parcel Match

¹ The Comparable "Distance from Subject" value has been calculated by the Clear Capital system.

² The Comparable "Distance from Subject" value has been provided by the Real Estate Professional.

Addendum: Report Purpose

Market Approach and Market Time

The Market Approach of this report, as established by the customer, is: **Fair Market Price**. (See definition below.)

The Marketing Time as specified by the customer is **Typical**. (See definition below.)

Definitions:

Fair Market Price

A price at which the property would sell between a willing buyer and a willing seller neither being compelled by undue pressure and both having reasonable knowledge of relevant facts.

Distressed Price

A price at which the property would sell between a willing buyer and a seller acting under duress.

Marketing Time

The amount of time the property is exposed to a pool of prospective buyers before going into contract. The customer either specifies the number of days, requests a marketing time that is typical to the subject's market area and/or requests an abbreviated marketing time.

Typical for Local Market

The estimated time required to adequately expose the subject property to the market resulting in a contract of sale.

Addendum: Report Purpose - cont.

Report Instructions

This section shows the instructions that were approved by the customer and provided to the broker prior to completing the report.

Instructions last updated: 7/17/2017

Purpose:

Please determine a fair market price for this property at which it would sell in a typical marketing time for the area.

Customer Specific Requests:

If the property is commercial or mixed use, please stop and contact Clear Capital as soon as possible

Form Help:

There are blue question marks (?) throughout this form. These are designed to offer guidance for that particular section of the form. Please click on them for help.

Comparable Requirements:

1. Please use fair market comps from the same neighborhood, block or subdivision whenever possible.
2. Please only use REO comparables if the market is driven by REOs and they are comparable in characteristics and condition.
3. Please use comps that have closed in the past 3 months to show the current market conditions or comment in the report if this is not possible. In rapidly changing markets, active listing comps should be given equal or greater weight than sold comps in your analysis.

Standard Instructions:

1. Clear Capital Code Of Conduct - Please make sure that you are always abiding by the Clear Capital Code of Conduct when completing valuation reports.
2. If the subject is currently listed, please consider all available information pertaining to the subject's condition. This information should be utilized when developing the assumption of the subject's condition.
3. Use the subject characteristics provided in the report Grid (if preloaded) to evaluate the property. This information is from a full interior appraisal and is assumed to be most accurate. If your inspection reveals obvious inaccuracies, please explain in the narrative of the report.
4. Include sufficient detail to help our mutual customer gain a complete understanding of the subject's neighborhood such as neighborhood desirability, amenities, parks, schools, commercial or industrial influences, REO activity, traffic, board-up-homes, etc.
5. Do not approach occupants or owners.
6. If the subject is a Commercial property, contact Clear Capital immediately at 530-582-5011 for direction on how to proceed with the report.
7. Please do not accept if you or your office has completed a report on this property in the last month, are currently listing this property, or have any vested interest in the subject property.
8. Clear Capital does not allow any log ins from IP addresses from foreign countries. This includes, but is not limited to; data entry services, form completion services, etc. Also, it is against Clear Capital code of conduct to share your password with anyone who is not a W2 employee in your office.
9. Clear Capital and our mutual customers greatly appreciate your expertise. If you cannot personally inspect the property, select comparables, and determine a price for the subject, please do not accept this report. Per the standards and guidelines adopted by Clear Capital and other industry leaders, the use of assistants to complete any of the aforementioned tasks is not permitted.

Report Instructions - cont.

Due to the importance of an independent opinion of price, please do not discuss your price with anyone or be influenced by list price, pending offers, accept comp packets, repair estimates or the listing agent's opinion.

1. One current, original photo of the front of the subject 2. One address verification photo 3. One street scene photo looking down the street 4. MLS listing and sold comp photos required, please comment if no MLS.

Broker Information

Broker Name	Jennifer Dewaele	Company/Brokerage	Pro-Formance Realty Concepts
License No	SA627850000	Address	19405 W Echo Ln Waddell AZ 85355
License Expiration	06/30/2024	License State	AZ
Phone	6239107905	Email	jcdewaele3@yahoo.com
Broker Distance to Subject	5.83 miles	Date Signed	01/19/2024

By confirming the above contact and real estate license information and submitting the report, the above signed hereby certifies and agrees that: 1) I personally took the pictures, selected comparables, and determined the price conclusion. 2) To the best of my knowledge, the statements of fact contained in this report are true and correct. 3) The reported analyses, opinions, and conclusions are my personal, impartial, and unbiased professional analyses, opinions, and conclusions. 4) I have no present or prospective interest in the property that is the subject of this report and no personal interest with respect to the parties involved. 5) I have no bias with respect to the property that is the subject of this report or to the parties involved with this assignment. 6) My compensation for completing this assignment is not contingent upon the development or reporting of a predetermined price point. 7) I did not base, either partially or completely, my analysis and/or opinion and conclusions in this report on race, color, religion, sex, age, marital status, handicap, familial status, or national origin of either the prospective owners or occupants of the subject property or of the present owners or occupants of the properties in the vicinity of the subject property or on any other basis prohibited by law. 8) I maintain errors and omissions insurance, to the extent required by state law, for all liability associated with the preparation of this Report.

Disclaimer

This document is not an appraisal as defined by USPAP (Uniform Standards of Professional Appraisal Practice). It is not to be construed as an appraisal and may not be used as such for any purpose.

Unless otherwise specifically agreed to in writing:

The intended purpose of this report is to assist the Clear Capital account holder in making decisions within the scope of applicable statutory and regulatory requirements and performing required due diligence. This document is provided solely for the use of the Clear Capital account holder and not any other party, is not intended as any guarantee of value and/or condition of the subject property and should not be relied on as such. In the event that this document is found to be defective, incorrect, negligently prepared or unfit for its authorized use, Clear Capital's sole liability shall be to promptly refund the total fee expended by the account holder for this report or to replace it at no charge to the account holder, but in no event shall Clear Capital be responsible to the account holder for any indirect or consequential damages whatsoever. This warranty is in lieu of all other warranties, express or implied, except where otherwise required by law. The account holder shall notify Clear Capital within thirty (30) days of this report's delivery to the account holder if it believes that this document is defective, incorrect, negligently prepared or unfit for its authorized use. Under no circumstances may Clear Capital forms or their contents be published, copied, replicated, or mimicked.