

Please Note: This report was completed with the following assumptions: Market Approach: **Fair Market Price** , Marketing Time: **Typical** . Important additional information relating to this report, including use and restrictions, is contained in an attached addendum which is an integral part of this report.

Address	19 Herbosa Vista Court, Sacramento, CALIFORNIA 95824	Order ID	9130507	Property ID	35021721
Inspection Date	01/27/2024	Date of Report	01/28/2024		
Loan Number	56481	APN	038-0332-031-0000		
Borrower Name	Brenkenridge Property Fund 2016 LLC	County	Sacramento		

Tracking IDs					
Order Tracking ID	1.26_BPO	Tracking ID 1	1.26_BPO		
Tracking ID 2	--	Tracking ID 3	--		

General Conditions		
Owner	Su Co Duong	Condition Comments The subject appears to be maintained in average condition. Exterior surfaces appear protected and maintained. Landscaping is groomed and maintained. Upgraded dual pane visible. No damage or repairs visible. Not currently listed. Located in a neighborhood of varying build dates, size and design homes. All homes maintained in average condition. Located close to schools, retail and public transportation. The neighborhood appears to be a mixed neighborhood with limited REO/SS and fair market listings. Values appear to be stable with limited REO/SS available
R. E. Taxes	\$4,423	
Assessed Value	\$169,962	
Zoning Classification	Residential	
Property Type	SFR	
Occupancy	Occupied	
Ownership Type	Fee Simple	
Property Condition	Average	
Estimated Exterior Repair Cost	\$0	
Estimated Interior Repair Cost	\$0	
Total Estimated Repair	\$0	
HOA	No	
Visible From Street	Visible	
Road Type	Public	

Neighborhood & Market Data		
Location Type	Suburban	Neighborhood Comments Located in a neighborhood of varying build dates, size and design homes. All homes maintained in average condition. Located close to schools, retail and public transportation. The neighborhood appears to be a mixed neighborhood with limited REO/SS and fair market listings. Values appear to be decreasing with limited REO/SS available.
Local Economy	Improving	
Sales Prices in this Neighborhood	Low: \$255,000 High: \$528,000	
Market for this type of property	Increased 3 % in the past 6 months.	
Normal Marketing Days	<90	

Current Listings

	Subject	Listing 1	Listing 2 *	Listing 3
Street Address	19 Herbosa Vista Court	7720 Rock Creek Way	7430 Elder Creek Rd	34 Lake House Ct
City, State	Sacramento, CALIFORNIA	Sacramento, CA	Sacramento, CA	Sacramento, CA
Zip Code	95824	95824	95824	95828
Datasource	Tax Records	MLS	MLS	MLS
Miles to Subj.	--	0.45 ¹	0.41 ¹	0.61 ¹
Property Type	SFR	SFR	SFR	SFR
Original List Price \$	\$	\$319,922	\$409,900	\$520,000
List Price \$	--	\$319,922	\$399,900	\$495,000
Original List Date		11/07/2023	10/12/2023	10/02/2023
DOM · Cumulative DOM	-- · --	77 · 82	82 · 108	116 · 118
Age (# of years)	43	41	38	3
Condition	Average	Average	Average	Average
Sales Type	--	Fair Market Value	Fair Market Value	Fair Market Value
Location	Neutral ; Residential	Neutral ; Residential	Neutral ; Residential	Neutral ; Residential
View	Neutral ; Residential	Neutral ; Residential	Neutral ; Residential	Neutral ; Residential
Style/Design	1 Story Ranch	1 Story Ranch	1 Story Ranch	2 Stories Contemporary
# Units	1	1	1	1
Living Sq. Feet	1,544	1,590	1,382	1,741
Bdrm · Bths · ½ Bths	4 · 2	4 · 2	3 · 2	3 · 2 · 1
Total Room #	7	7	6	6
Garage (Style/Stalls)	Attached 2 Car(s)	Attached 2 Car(s)	Attached 2 Car(s)	Attached 1 Car
Basement (Yes/No)	No	No	No	No
Basement (% Fin)	0%	0%	0%	0%
Basement Sq. Ft.	--	--	--	--
Pool/Spa	--	--	--	--
Lot Size	0.13 acres	0.16 acres	0.14 acres	0.07 acres
Other	--	Comp roof	Comp roof	Dual pane full

* Listing 2 is the most comparable listing to the subject.

¹ Comp's "Miles to Subject" was calculated by the system.

² Comp's "Miles to Subject" provided by Real Estate Professional.

³ Subject \$/ft based upon as-is sale price.

Listing Comments Why the comparable listing is superior or inferior to the subject.

Listing 1 Fair market, CHandA, comp roof, stucco exterior, 2 car garage. Comp appears similar in most details, condition and location.

Listing 2 Fair market, CHandA, comp roof, stucco exterior, 2 car garage. Comp appears similar in most details, condition and location.

Listing 3 Fair market, CHandA, dual pane full, tile roof, stucco exterior, 1 car garage. Comp appears similar in most details, condition and location.

Recent Sales

	Subject	Sold 1	Sold 2 *	Sold 3
Street Address	19 Herbosa Vista Court	6805 Pradera Mesa Dr	6951 Casa Del Este Way	19 Rancho Torre Ct
City, State	Sacramento, CALIFORNIA	Sacramento, CA	Sacramento, CA	Sacramento, CA
Zip Code	95824	95824	95828	95828
Datasource	Tax Records	MLS	MLS	MLS
Miles to Subj.	--	0.02 ¹	0.25 ¹	0.44 ¹
Property Type	SFR	SFR	SFR	SFR
Original List Price \$	--	\$400,000	\$448,000	\$449,000
List Price \$	--	\$385,000	\$448,000	\$449,000
Sale Price \$	--	\$391,000	\$399,800	\$449,000
Type of Financing	--	Conventional	Conventional	Cash
Date of Sale	--	05/16/2023	10/13/2023	04/13/2023
DOM · Cumulative DOM	-- · --	131 · 216	3 · 31	17 · 44
Age (# of years)	43	43	45	45
Condition	Average	Average	Average	Average
Sales Type	--	Fair Market Value	Fair Market Value	Fair Market Value
Location	Neutral ; Residential	Neutral ; Residential	Neutral ; Residential	Neutral ; Residential
View	Neutral ; Residential	Neutral ; Residential	Neutral ; Residential	Neutral ; Residential
Style/Design	1 Story Ranch	1 Story Ranch	1 Story Ranch	1 Story Ranch
# Units	1	1	1	1
Living Sq. Feet	1,544	1,322	1,605	1,605
Bdrm · Bths · ½ Bths	4 · 2	3 · 2	4 · 2	4 · 2
Total Room #	7	6	7	7
Garage (Style/Stalls)	Attached 2 Car(s)	Attached 2 Car(s)	Attached 2 Car(s)	Attached 2 Car(s)
Basement (Yes/No)	No	No	No	No
Basement (% Fin)	0%	0%	0%	0%
Basement Sq. Ft.	--	--	--	--
Pool/Spa	--	--	--	--
Lot Size	0.13 acres	0.14 acres	0.2 acres	0.22 acres
Other	--	Comp roof	Dual pane partial	Comp roof
Net Adjustment	--	\$0	\$0	\$0
Adjusted Price	--	\$391,000	\$399,800	\$449,000

* Sold 2 is the most comparable sale to the subject.

¹ Comp's "Miles to Subject" was calculated by the system.

² Comp's "Miles to Subject" provided by Real Estate Professional.

³ Subject \$/ft based upon as-is sale price.

Reasons for Adjustments Why the comparable sale is superior or inferior to the subject.

Sold 1 Fair market, CHandA, comp roof, stucco exterior, 2 car garage. Comp appears similar in most details, condition and location.

Sold 2 Fair market, CHandA, dual pane partial, comp roof, stucco exterior, 2 car garage. Comp appears similar in most details, condition and location.

Sold 3 Fair market, CHandA, comp roof, stucco exterior, 2 car garage. Comp appears similar in most details, condition and location.

Subject Sales & Listing History

Current Listing Status	Not Currently Listed			Listing History Comments			
Listing Agency/Firm				No listing or transfer history available within last 3 years.			
Listing Agent Name							
Listing Agent Phone							
# of Removed Listings in Previous 12 Months	0						
# of Sales in Previous 12 Months	0						
Original List Date	Original List Price	Final List Date	Final List Price	Result	Result Date	Result Price	Source

Marketing Strategy

	As Is Price	Repaired Price
Suggested List Price	\$405,000	\$405,000
Sales Price	\$400,000	\$400,000
30 Day Price	\$395,000	--
Comments Regarding Pricing Strategy		
The subject s value appears to be supported by most similar comps. Located in a neighborhood of varying build dates, size and design homes. All homes maintained in average condition. All comps appears similar in most details and condition. SC2 appears to be most similar in location, condition and details. SC2 also appears to be the best indicator of subject s value.		

Clear Capital Quality Assurance Comments Addendum

Reviewer's Notes The broker's as-is conclusion reflects the market for the subject. Comps are within a reasonable distance, relatively current, and accurately reflect the subject's defining characteristics. Thus, the as-is conclusion appears to be adequately supported.

Subject Photos



Front



Address Verification



Side



Side



Street



Street

Subject Photos



Other

Listing Photos

L1 7720 Rock Creek Way
Sacramento, CA 95824



Front

L2 7430 Elder Creek Rd
Sacramento, CA 95824



Front

L3 34 Lake House Ct
Sacramento, CA 95828



Front

Sales Photos

S1 6805 Pradera Mesa Dr
Sacramento, CA 95824



Front

S2 6951 Casa Del Este Way
Sacramento, CA 95828



Front

S3 19 Rancho Torre Ct
Sacramento, CA 95828



Front

ClearMaps Addendum

Address ★ 19 Herbosa Vista Court, Sacramento, CALIFORNIA 95824

Loan Number 56481

Suggested List \$405,000

Suggested Repaired \$405,000

Sale \$400,000

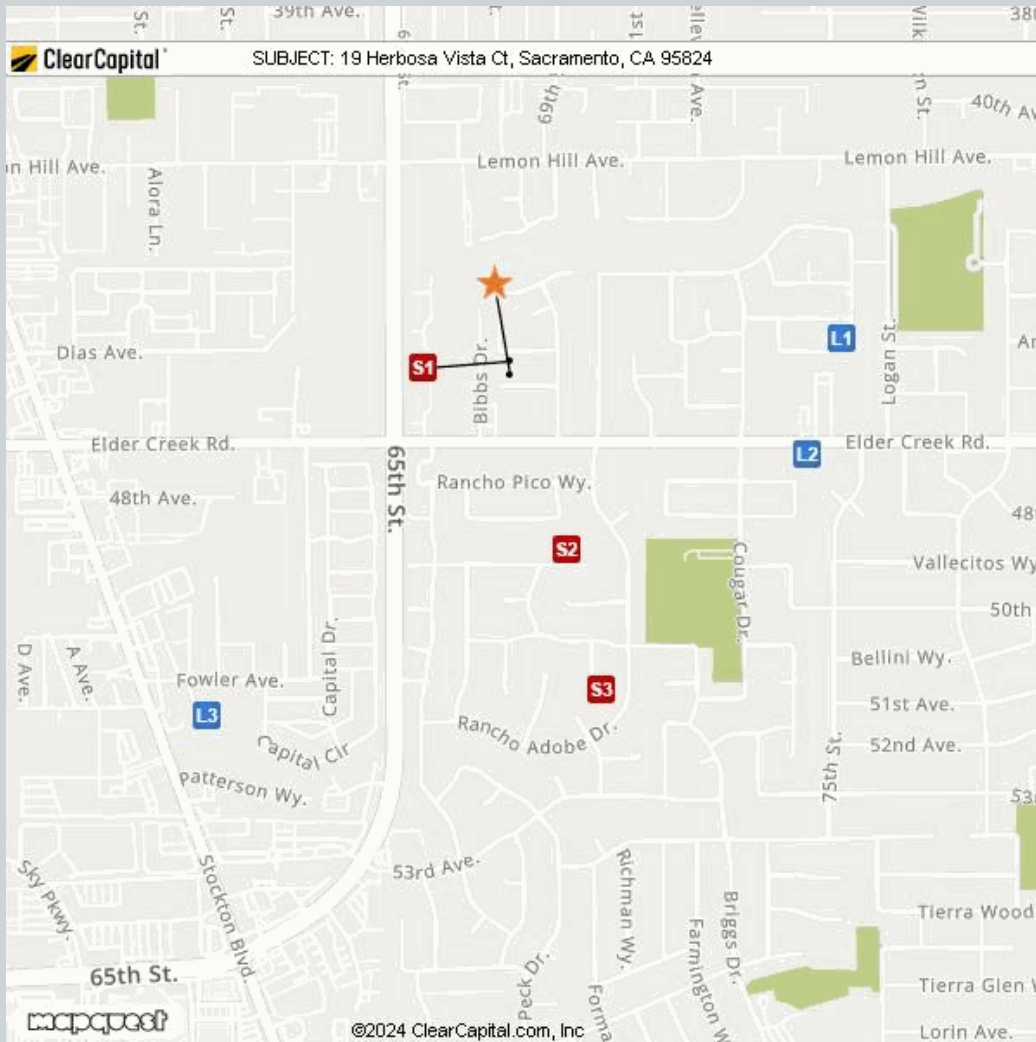

Comparable

Address

Miles to Subject

Mapping Accuracy

Comparable	Address	Miles to Subject	Mapping Accuracy
★ Subject	19 Herbosa Vista Court, Sacramento, California 95824	--	Parcel Match
L1	7720 Rock Creek Way, Sacramento, CA 95824	0.45 Miles ¹	Parcel Match
L2	7430 Elder Creek Rd, Sacramento, CA 95824	0.41 Miles ¹	Parcel Match
L3	34 Lake House Ct, Sacramento, CA 95828	0.61 Miles ¹	Parcel Match
S1	6805 Pradera Mesa Dr, Sacramento, CA 95824	0.02 Miles ¹	Parcel Match
S2	6951 Casa Del Este Way, Sacramento, CA 95828	0.25 Miles ¹	Parcel Match
S3	19 Rancho Torre Ct, Sacramento, CA 95828	0.44 Miles ¹	Parcel Match

¹ The Comparable "Distance from Subject" value has been calculated by the Clear Capital system.

² The Comparable "Distance from Subject" value has been provided by the Real Estate Professional.

Addendum: Report Purpose

Market Approach and Market Time

The Market Approach of this report, as established by the customer, is: **Fair Market Price**. (See definition below.)

The Marketing Time as specified by the customer is **Typical**. (See definition below.)

Definitions:

Fair Market Price	A price at which the property would sell between a willing buyer and a willing seller neither being compelled by undue pressure and both having reasonable knowledge of relevant facts.
Distressed Price	A price at which the property would sell between a willing buyer and a seller acting under duress.
Marketing Time	The amount of time the property is exposed to a pool of prospective buyers before going into contract. The customer either specifies the number of days, requests a marketing time that is typical to the subject's market area and/or requests an abbreviated marketing time.
Typical for Local Market	The estimated time required to adequately expose the subject property to the market resulting in a contract of sale.

Addendum: Report Purpose - cont.

Report Instructions

This section shows the instructions that were approved by the customer and provided to the broker prior to completing the report.

Instructions last updated: 7/17/2017

Purpose:

Please determine a fair market price for this property at which it would sell in a typical marketing time for the area.

Customer Specific Requests:

If the property is commercial or mixed use, please stop and contact Clear Capital as soon as possible

Form Help:

There are blue question marks (?) throughout this form. These are designed to offer guidance for that particular section of the form. Please click on them for help.

Comparable Requirements:

1. Please use fair market comps from the same neighborhood, block or subdivision whenever possible.
2. Please only use REO comparables if the market is driven by REOs and they are comparable in characteristics and condition.
3. Please use comps that have closed in the past 3 months to show the current market conditions or comment in the report if this is not possible. In rapidly changing markets, active listing comps should be given equal or greater weight than sold comps in your analysis.

Standard Instructions:

1. Clear Capital Code Of Conduct - Please make sure that you are always abiding by the Clear Capital Code of Conduct when completing valuation reports.
2. If the subject is currently listed, please consider all available information pertaining to the subject's condition. This information should be utilized when developing the assumption of the subject's condition.
3. Use the subject characteristics provided in the report Grid (if preloaded) to evaluate the property. This information is from a full interior appraisal and is assumed to be most accurate. If your inspection reveals obvious inaccuracies, please explain in the narrative of the report.
4. Include sufficient detail to help our mutual customer gain a complete understanding of the subject's neighborhood such as neighborhood desirability, amenities, parks, schools, commercial or industrial influences, REO activity, traffic, board-up-homes, etc.
5. Do not approach occupants or owners.
6. If the subject is a Commercial property, contact Clear Capital immediately at 530-582-5011 for direction on how to proceed with the report.
7. Please do not accept if you or your office has completed a report on this property in the last month, are currently listing this property, or have any vested interest in the subject property.
8. Clear Capital does not allow any log ins from IP addresses from foreign countries. This includes, but is not limited to; data entry services, form completion services, etc. Also, it is against Clear Capital code of conduct to share your password with anyone who is not a W2 employee in your office.
9. Clear Capital and our mutual customers greatly appreciate your expertise. If you cannot personally inspect the property, select comparables, and determine a price for the subject, please do not accept this report. Per the standards and guidelines adopted by Clear Capital and other industry leaders, the use of assistants to complete any of the aforementioned tasks is not permitted.

Report Instructions - cont.

Due to the importance of an independent opinion of price, please do not discuss your price with anyone or be influenced by list price, pending offers, accept comp packets, repair estimates or the listing agent's opinion.

1. One current, original photo of the front of the subject 2. One address verification photo 3. One street scene photo looking down the street 4. MLS listing and sold comp photos required, please comment if no MLS.

Broker Information

Broker Name	Mike Petterson	Company/Brokerage	Capital Realty Center
License No	01321060	Address	5653 Capstan Way Sacramento CA 95822
License Expiration	05/18/2026	License State	CA
Phone	9169551991	Email	bporeocenter@yahoo.com
Broker Distance to Subject	5.45 miles	Date Signed	01/28/2024

By confirming the above contact and real estate license information and submitting the report, the above signed hereby certifies and agrees that: 1) I personally took the pictures, selected comparables, and determined the price conclusion. 2) To the best of my knowledge, the statements of fact contained in this report are true and correct. 3) The reported analyses, opinions, and conclusions are my personal, impartial, and unbiased professional analyses, opinions, and conclusions. 4) I have no present or prospective interest in the property that is the subject of this report and no personal interest with respect to the parties involved. 5) I have no bias with respect to the property that is the subject of this report or to the parties involved with this assignment. 6) My compensation for completing this assignment is not contingent upon the development or reporting of a predetermined price point. 7) I did not base, either partially or completely, my analysis and/or opinion and conclusions in this report on race, color, religion, sex, age, marital status, handicap, familial status, or national origin of either the prospective owners or occupants of the subject property or of the present owners or occupants of the properties in the vicinity of the subject property or on any other basis prohibited by law. 8) I maintain errors and omissions insurance, to the extent required by state law, for all liability associated with the preparation of this Report.

Disclaimer

This document is not an appraisal as defined by USPAP (Uniform Standards of Professional Appraisal Practice). It is not to be construed as an appraisal and may not be used as such for any purpose.

Unless otherwise specifically agreed to in writing:

The intended purpose of this report is to assist the Clear Capital account holder in making decisions within the scope of applicable statutory and regulatory requirements and performing required due diligence. This document is provided solely for the use of the Clear Capital account holder and not any other party, is not intended as any guarantee of value and/or condition of the subject property and should not be relied on as such. In the event that this document is found to be defective, incorrect, negligently prepared or unfit for its authorized use, Clear Capital's sole liability shall be to promptly refund the total fee expended by the account holder for this report or to replace it at no charge to the account holder, but in no event shall Clear Capital be responsible to the account holder for any indirect or consequential damages whatsoever. This warranty is in lieu of all other warranties, express or implied, except where otherwise required by law. The account holder shall notify Clear Capital within thirty (30) days of this report's delivery to the account holder if it believes that this document is defective, incorrect, negligently prepared or unfit for its authorized use. Under no circumstances may Clear Capital forms or their contents be published, copied, replicated, or mimicked.