

Please Note: This report was completed with the following assumptions: Market Approach: **Fair Market Price** , Marketing Time: **Typical** . Important additional information relating to this report, including use and restrictions, is contained in an attached addendum which is an integral part of this report.

Address	213 King Street, Layton, UTAH 84041	Order ID	9171007	Property ID	35103237
Inspection Date	02/20/2024	Date of Report	02/20/2024		
Loan Number	56643	APN	10-069-0112		
Borrower Name	Catamount Properties 2018 LLC	County	Davis		

Tracking IDs

Order Tracking ID	2.20_BPO	Tracking ID 1	2.20_BPO
Tracking ID 2	--	Tracking ID 3	--

General Conditions

Owner	STAMP, EMMETT ANDREW	Condition Comments	
R. E. Taxes	\$1,712	The subject has some siding and roof issues. The roof may not have a lot of life in it. It is a older 3 tab design. Repairs may be higher. Inspection is need for the roof and siding areas.	
Assessed Value	\$319,000		
Zoning Classification	residential		
Property Type	SFR		
Occupancy	Occupied		
Ownership Type	Fee Simple		
Property Condition	Average		
Estimated Exterior Repair Cost	\$2,500		
Estimated Interior Repair Cost	\$0		
Total Estimated Repair	\$2,500		
HOA	No		
Visible From Street	Visible		
Road Type	Public		

Neighborhood & Market Data

Location Type	Suburban	Neighborhood Comments	
Local Economy	Stable	This area of Layton will have a lot of commercial and retail uses. There is a large warehouse facility near by. There is also some town homes, and multi family uses near ty.	
Sales Prices in this Neighborhood	Low: \$240,000 High: \$400,000		
Market for this type of property	Remained Stable for the past 6 months.		
Normal Marketing Days	<90		

Current Listings

	Subject	Listing 1 *	Listing 2	Listing 3
Street Address	213 King Street	1476 Marilyn Dr	651 Sherwood Dr	829 N Sherwood Dr
City, State	Layton, UTAH	Layton, UT	Layton, UT	Layton, UT
Zip Code	84041	84041	84041	84041
Datasource	Tax Records	MLS	MLS	MLS
Miles to Subj.	--	1.46 ¹	1.23 ¹	1.31 ¹
Property Type	SFR	SFR	SFR	SFR
Original List Price \$	\$	\$375,000	\$378,000	\$380,000
List Price \$	--	\$349,900	\$378,000	\$380,000
Original List Date		06/25/2023	02/05/2024	02/16/2024
DOM · Cumulative DOM	-- · --	239 · 240	15 · 15	3 · 4
Age (# of years)	59	67	69	69
Condition	Average	Good	Average	Average
Sales Type	--	Fair Market Value	Fair Market Value	Fair Market Value
Location	Neutral ; Residential	Neutral ; Residential	Neutral ; Residential	Neutral ; Residential
View	Neutral ; Residential	Neutral ; Residential	Neutral ; Residential	Neutral ; Residential
Style/Design	1 Story ranch	1 Story ranch	1 Story ranch	1 Story ranch
# Units	1	1	1	1
Living Sq. Feet	1,204	1,054	1,075	1,272
Bdrm · Bths · ½ Bths	3 · 3	3 · 1	3 · 1	3 · 2
Total Room #	8	6	6	7
Garage (Style/Stalls)	None	Carport 1 Car	Attached 1 Car	Carport 1 Car
Basement (Yes/No)	No	No	No	No
Basement (% Fin)	0%	0%	0%	0%
Basement Sq. Ft.	--	--	--	--
Pool/Spa	--	--	--	--
Lot Size	.25 acres	.22 acres	.19 acres	.21 acres
Other	none	solar panels	none	none

* Listing 1 is the most comparable listing to the subject.

¹ Comp's "Miles to Subject" was calculated by the system.

² Comp's "Miles to Subject" provided by Real Estate Professional.

³ Subject \$/ft based upon as-is sale price.

Listing Comments Why the comparable listing is superior or inferior to the subject.

Listing 1 adjust for the updated condition and the solar panels and also for the year built and the smaller overall size. This comp has a pending offer at this time.

Listing 2 This comparable property will need adjustments for the attached garage and for the smaller overall size and the year built differences

Listing 3 adjustments will be needed for the attached one car carport and for the year built differences and for the slight size differences. This comp has an offer at this time.

Recent Sales

	Subject	Sold 1 *	Sold 2	Sold 3
Street Address	213 King Street	449 W Forbes Ave	1203 Marilyn Dr	880 Sherwood Dr
City, State	Layton, UTAH	Layton, UT	Layton, UT	Layton, UT
Zip Code	84041	84041	84041	84041
Datasource	Tax Records	MLS	MLS	MLS
Miles to Subj.	--	1.42 ¹	1.20 ¹	1.37 ¹
Property Type	SFR	SFR	SFR	SFR
Original List Price \$	--	\$299,900	\$320,000	\$425,000
List Price \$	--	\$299,900	\$320,000	\$425,000
Sale Price \$	--	\$270,000	\$250,000	\$385,000
Type of Financing	--	Cash	Cash	Fha
Date of Sale	--	12/29/2023	01/05/2024	02/14/2024
DOM · Cumulative DOM	-- · --	31 · 55	17 · 29	148 · 160
Age (# of years)	59	64	67	69
Condition	Average	Average	Average	Good
Sales Type	--	Fair Market Value	Fair Market Value	Fair Market Value
Location	Neutral ; Residential	Neutral ; Residential	Neutral ; Residential	Neutral ; Residential
View	Neutral ; Residential	Neutral ; Residential	Neutral ; Residential	Neutral ; Residential
Style/Design	1 Story ranch	1 Story ranch	1 Story ranch	1 Story ranch
# Units	1	1	1	1
Living Sq. Feet	1,204	1,050	1,054	1,280
Bdrm · Bths · ½ Bths	3 · 3	3 · 1	3 · 1	4 · 2
Total Room #	8	6	6	8
Garage (Style/Stalls)	None	Attached 1 Car	Attached 1 Car	Carport 1 Car
Basement (Yes/No)	No	No	No	No
Basement (% Fin)	0%	0%	0%	0%
Basement Sq. Ft.	--	--	--	--
Pool/Spa	--	--	--	--
Lot Size	.25 acres	.19 acres	.19 acres	.20 acres
Other	none	none	none	concessions , 6500
Net Adjustment	--	-\$1,110	-\$350	-\$45,160
Adjusted Price	--	\$268,890	\$249,650	\$339,840

* Sold 1 is the most comparable sale to the subject.

¹ Comp's "Miles to Subject" was calculated by the system.

² Comp's "Miles to Subject" provided by Real Estate Professional.

³ Subject \$/ft based upon as-is sale price.

Recent Sales - Cont.

Reasons for Adjustments Why the comparable sale is superior or inferior to the subject.

Sold 1 adjust for the attached garage -8000, and the smaller size 5390, and the year built differences 1500. Cash sale, similar condition.

Sold 2 This comparable property will need adjustments for the smaller overall size 5250, and for the year built differences 2400, and the garage -8000, cash sale, similar condition.

Sold 3 adjustments will be needed for the seller concessions of -6500, and the recent updating -35000, and also for the carport -4000, and the larger size -2660, and the year built differences 3000.

Subject Sales & Listing History

Current Listing Status	Not Currently Listed	Listing History Comments					
Listing Agency/Firm		No MLS history for the subject property.					
Listing Agent Name							
Listing Agent Phone							
# of Removed Listings in Previous 12 Months	0						
# of Sales in Previous 12 Months	0						
Original List Date	Original List Price	Final List Date	Final List Price	Result	Result Date	Result Price	Source

Marketing Strategy

	As Is Price	Repaired Price
Suggested List Price	\$275,000	\$277,500
Sales Price	\$270,000	\$272,500
30 Day Price	\$255,000	--
Comments Regarding Pricing Strategy		
<p>The county tax data shows that the subject has 3 bathrooms. This would be exceptionally non typical for a home of this size and style. This will need to be verified. I had to expand the search distance to find comps of similar year built and size. No closer or better comps on the system at this time. Very limited active comps. No active comps that will be closer to the subjects value.</p>		

Clear Capital Quality Assurance Comments Addendum

Reviewer's Notes The broker's as-is conclusion reflects the market for the subject. Comps are within a reasonable distance, relatively current, and accurately reflect the subject's defining characteristics. Thus, the as-is conclusion appears to be adequately supported.

Subject Photos



Front



Address Verification



Side



Side



Side



Street

Subject Photos



Street



Other



Other

Listing Photos

L1 1476 marilyn dr
Layton, UT 84041



Front

L2 651 sherwood dr
Layton, UT 84041



Front

L3 829 n sherwood dr
Layton, UT 84041



Front

Sales Photos

S1 449 w forbes ave
Layton, UT 84041



Front

S2 1203 marilyn dr
Layton, UT 84041



Front

S3 880 sherwood dr
Layton, UT 84041

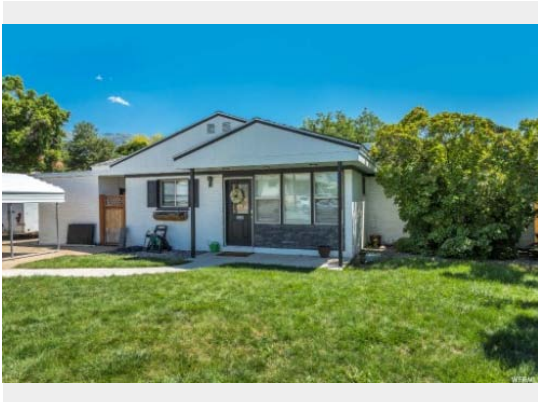

Front

ClearMaps Addendum

Address ★ 213 King Street, Layton, UTAH 84041

Loan Number 56643

Suggested List \$275,000

Suggested Repaired \$277,500

Sale \$270,000

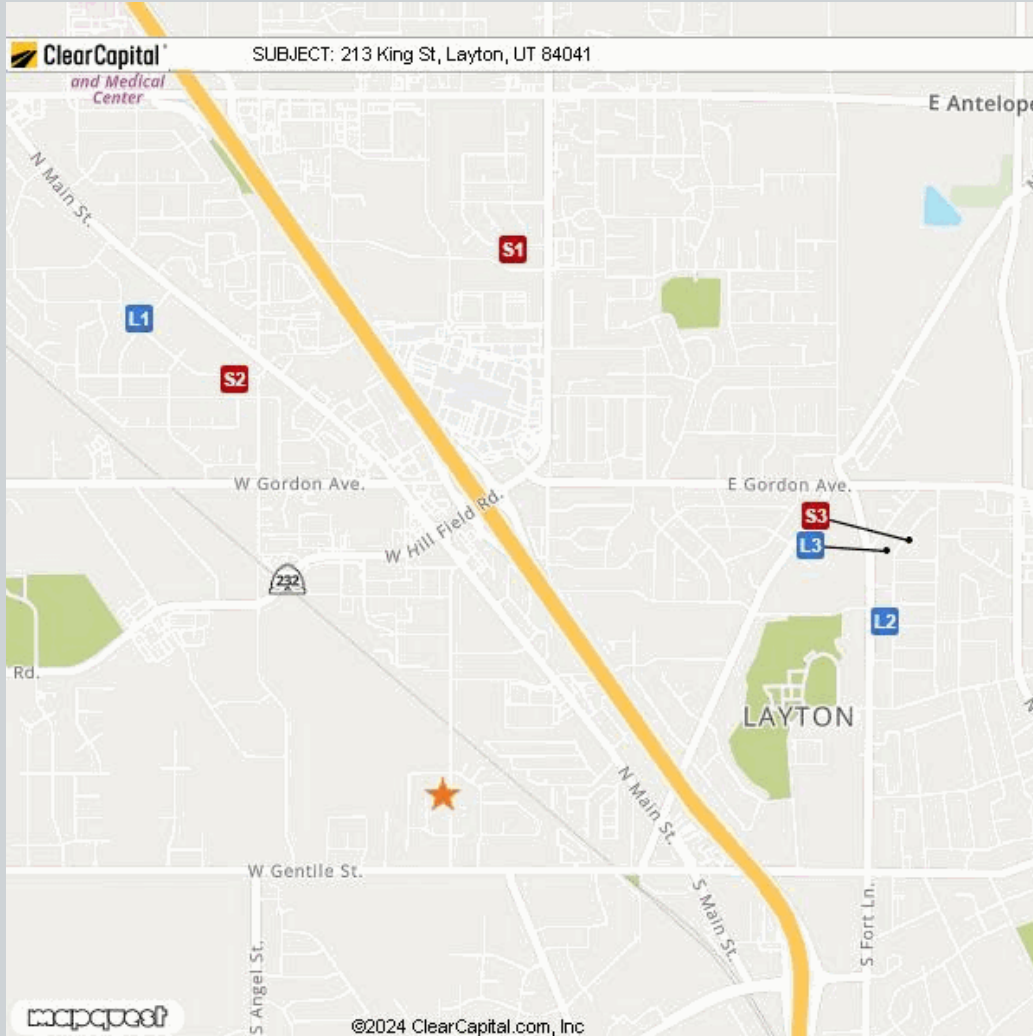

Comparable	Address	Miles to Subject	Mapping Accuracy
★ Subject	213 King Street, Layton, Utah 84041	--	Parcel Match
L1 Listing 1	1476 Marilyn Dr, Layton, UT 84041	1.46 Miles ¹	Parcel Match
L2 Listing 2	651 Sherwood Dr, Layton, UT 84041	1.23 Miles ¹	Parcel Match
L3 Listing 3	829 N Sherwood Dr, Layton, UT 84041	1.31 Miles ¹	Parcel Match
S1 Sold 1	449 W Forbes Ave, Layton, UT 84041	1.42 Miles ¹	Parcel Match
S2 Sold 2	1203 Marilyn Dr, Layton, UT 84041	1.20 Miles ¹	Parcel Match
S3 Sold 3	880 Sherwood Dr, Layton, UT 84041	1.37 Miles ¹	Parcel Match

¹ The Comparable "Distance from Subject" value has been calculated by the Clear Capital system.

² The Comparable "Distance from Subject" value has been provided by the Real Estate Professional.

Addendum: Report Purpose

Market Approach and Market Time

The Market Approach of this report, as established by the customer, is: **Fair Market Price**. (See definition below.)

The Marketing Time as specified by the customer is **Typical**. (See definition below.)

Definitions:

Fair Market Price

A price at which the property would sell between a willing buyer and a willing seller neither being compelled by undue pressure and both having reasonable knowledge of relevant facts.

Distressed Price

A price at which the property would sell between a willing buyer and a seller acting under duress.

Marketing Time

The amount of time the property is exposed to a pool of prospective buyers before going into contract. The customer either specifies the number of days, requests a marketing time that is typical to the subject's market area and/or requests an abbreviated marketing time.

Typical for Local Market

The estimated time required to adequately expose the subject property to the market resulting in a contract of sale.

Addendum: Report Purpose - cont.

Report Instructions

This section shows the instructions that were approved by the customer and provided to the broker prior to completing the report.

*** Please Note: This is a RUSH assignment. Do not accept if you cannot meet the current due date and time. Please reference the set terms and contact Clear Capital at 530.582.5011 if you require any changes. Thanks! ***

Instructions last updated: 7/17/2017

Purpose:

Please determine a fair market price for this property at which it would sell in a typical marketing time for the area.

Customer Specific Requests:

If the property is commercial or mixed use, please stop and contact Clear Capital as soon as possible

Form Help:

There are blue question marks (?) throughout this form. These are designed to offer guidance for that particular section of the form. Please click on them for help.

Comparable Requirements:

1. Please use fair market comps from the same neighborhood, block or subdivision whenever possible.
2. Please only use REO comparables if the market is driven by REOs and they are comparable in characteristics and condition.
3. Please use comps that have closed in the past 3 months to show the current market conditions or comment in the report if this is not possible. In rapidly changing markets, active listing comps should be given equal or greater weight than sold comps in your analysis.

Standard Instructions:

1. Clear Capital Code Of Conduct - Please make sure that you are always abiding by the Clear Capital Code of Conduct when completing valuation reports.
2. If the subject is currently listed, please consider all available information pertaining to the subject's condition. This information should be utilized when developing the assumption of the subject's condition.
3. Use the subject characteristics provided in the report Grid (if preloaded) to evaluate the property. This information is from a full interior appraisal and is assumed to be most accurate. If your inspection reveals obvious inaccuracies, please explain in the narrative of the report.
4. Include sufficient detail to help our mutual customer gain a complete understanding of the subject's neighborhood such as neighborhood desirability, amenities, parks, schools, commercial or industrial influences, REO activity, traffic, board-up-homes, etc.
5. Do not approach occupants or owners.
6. If the subject is a Commercial property, contact Clear Capital immediately at 530-582-5011 for direction on how to proceed with the report.
7. Please do not accept if you or your office has completed a report on this property in the last month, are currently listing this property, or have any vested interest in the subject property.
8. Clear Capital does not allow any log ins from IP addresses from foreign countries. This includes, but is not limited to; data entry services, form completion services, etc. Also, it is against Clear Capital code of conduct to share your password with anyone who is not a W2 employee in your office.
9. Clear Capital and our mutual customers greatly appreciate your expertise. If you cannot

Report Instructions - cont.

personally inspect the property, select comparables, and determine a price for the subject, please do not accept this report. Per the standards and guidelines adopted by Clear Capital and other industry leaders, the use of assistants to complete any of the aforementioned tasks is not permitted.

Due to the importance of an independent opinion of price, please do not discuss your price with anyone or be influenced by list price, pending offers, accept comp packets, repair estimates or the listing agent's opinion.

1. One current, original photo of the front of the subject 2. One address verification photo 3. One street scene photo looking down the street 4. MLS listing and sold comp photos required, please comment if no MLS.

Broker Information

Broker Name	Randy Benoit	Company/Brokerage	Agent For Discover Realty
License No	5482786-AB00	Address	3687 N 2225 E Layton UT 84040
License Expiration	11/30/2024	License State	UT
Phone	8015641625	Email	randy@silverplatterhome.com
Broker Distance to Subject	4.51 miles	Date Signed	02/20/2024

By confirming the above contact and real estate license information and submitting the report, the above signed hereby certifies and agrees that: 1) I personally took the pictures, selected comparables, and determined the price conclusion. 2) To the best of my knowledge, the statements of fact contained in this report are true and correct. 3) The reported analyses, opinions, and conclusions are my personal, impartial, and unbiased professional analyses, opinions, and conclusions. 4) I have no present or prospective interest in the property that is the subject of this report and no personal interest with respect to the parties involved. 5) I have no bias with respect to the property that is the subject of this report or to the parties involved with this assignment. 6) My compensation for completing this assignment is not contingent upon the development or reporting of a predetermined price point. 7) I did not base, either partially or completely, my analysis and/or opinion and conclusions in this report on race, color, religion, sex, age, marital status, handicap, familial status, or national origin of either the prospective owners or occupants of the subject property or of the present owners or occupants of the properties in the vicinity of the subject property or on any other basis prohibited by law. 8) I maintain errors and omissions insurance, to the extent required by state law, for all liability associated with the preparation of this Report.

Disclaimer

This document is not an appraisal as defined by USPAP (Uniform Standards of Professional Appraisal Practice). It is not to be construed as an appraisal and may not be used as such for any purpose.

Unless otherwise specifically agreed to in writing:

The intended purpose of this report is to assist the Clear Capital account holder in making decisions within the scope of applicable statutory and regulatory requirements and performing required due diligence. This document is provided solely for the use of the Clear Capital account holder and not any other party, is not intended as any guarantee of value and/or condition of the subject property and should not be relied on as such. In the event that this document is found to be defective, incorrect, negligently prepared or unfit for its authorized use, Clear Capital's sole liability shall be to promptly refund the total fee expended by the account holder for this report or to replace it at no charge to the account holder, but in no event shall Clear Capital be responsible to the account holder for any indirect or consequential damages whatsoever. This warranty is in lieu of all other warranties, express or implied, except where otherwise required by law. The account holder shall notify Clear Capital within thirty (30) days of this report's delivery to the account holder if it believes that this document is defective, incorrect, negligently prepared or unfit for its authorized use. Under no circumstances may Clear Capital forms or their contents be published, copied, replicated, or mimicked.