

Please Note: This report was completed with the following assumptions: Market Approach: **Fair Market Price** , Marketing Time: **Typical** . Important additional information relating to this report, including use and restrictions, is contained in an attached addendum which is an integral part of this report.

Address	2005 Zinfandel Ln, Turlock, CALIFORNIA 95380	Order ID	9458865	Property ID	35643129
Inspection Date	07/07/2024	Date of Report	07/09/2024		
Loan Number	57962	APN	051-030-031-000		
Borrower Name	Catamount Properties 2018 LLC	County	Stanislaus		

Tracking IDs					
Order Tracking ID	7.5_bpo	Tracking ID 1	7.5_bpo		
Tracking ID 2	--	Tracking ID 3	--		

General Conditions		
Owner	Clinkenbeard Benjamin	Condition Comments Property is in good condition, curb appeal is comparable to the neighborhood. Located on a corner lot, close to schools.
R. E. Taxes	\$3,909	
Assessed Value	\$357,399	
Zoning Classification	Residential	
Property Type	SFR	
Occupancy	Occupied	
Ownership Type	Fee Simple	
Property Condition	Good	
Estimated Exterior Repair Cost	\$0	
Estimated Interior Repair Cost	\$0	
Total Estimated Repair	\$0	
HOA	No	
Visible From Street	Visible	
Road Type	Public	

Neighborhood & Market Data		
Location Type	Suburban	Neighborhood Comments Neighborhood is older and established. Located close to schools. No boarded up homes were noted at time of inspection. This is a desirable location.
Local Economy	Stable	
Sales Prices in this Neighborhood	Low: \$419,000 High: \$549,500	
Market for this type of property	Decreased 2 % in the past 6 months.	
Normal Marketing Days	<30	

Current Listings

	Subject	Listing 1	Listing 2	Listing 3 *
Street Address	2005 Zinfandel Ln	2080 Carrigan St	2550 El Capitan Dr	1690 Lantana Way
City, State	Turlock, CALIFORNIA	Turlock, CA	Turlock, CA	Turlock, CA
Zip Code	95380	95380	95380	95380
Datasource	Tax Records	MLS	MLS	MLS
Miles to Subj.	--	0.05 ¹	0.46 ¹	0.50 ¹
Property Type	SFR	SFR	SFR	SFR
Original List Price \$	\$	\$424,900	\$549,500	\$435,000
List Price \$	--	\$419,500	\$549,500	\$435,000
Original List Date		06/11/2024	04/18/2024	06/06/2024
DOM · Cumulative DOM	-- · --	25 · 28	78 · 82	12 · 33
Age (# of years)	66	68	66	58
Condition	Good	Average	Average	Good
Sales Type	--	Fair Market Value	Fair Market Value	Fair Market Value
Location	Neutral ; Residential	Neutral ; Residential	Neutral ; Residential	Neutral ; Residential
View	Neutral ; Residential	Neutral ; Residential	Neutral ; Residential	Neutral ; Residential
Style/Design	1 Story Contemporary	1 Story Contemporary	1 Story Contemporary	1 Story Contemporary
# Units	1	1	1	1
Living Sq. Feet	1,434	1,028	1,708	1,220
Bdrm · Bths · ½ Bths	3 · 2	3 · 2	4 · 2	3 · 2
Total Room #	7	7	8	7
Garage (Style/Stalls)	Attached 2 Car(s)	Attached 2 Car(s)	Attached 2 Car(s)	Attached 2 Car(s)
Basement (Yes/No)	No	No	No	No
Basement (% Fin)	0%	0%	0%	0%
Basement Sq. Ft.	--	--	--	--
Pool/Spa	--	--	--	--
Lot Size	.1400 acres	.1400 acres	.2193 acres	.1587 acres
Other	--	--	--	--

* Listing 3 is the most comparable listing to the subject.

¹ Comp's "Miles to Subject" was calculated by the system.

² Comp's "Miles to Subject" provided by Real Estate Professional.

³ Subject \$/ft based upon as-is sale price.

Listing Comments Why the comparable listing is superior or inferior to the subject.

Listing 1 This was a good comp in terms of lot size, it was equal. GLA was smaller and inferior. Age and proximity to subject were comparable as well.

Listing 2 This property was superior in GLA and lot size. Age was also comparable.

Listing 3 This was the best comp in terms of GLA it was the most comparable however it is slightly smaller. Lot size is slightly larger. Condition is comparable and equal and age was comparable.

Recent Sales

	Subject	Sold 1	Sold 2	Sold 3 *
Street Address	2005 Zinfandel Ln	2065 Tokay Ave	2340 Mission St	2145 Tokay Ave
City, State	Turlock, CALIFORNIA	Turlock, CA	Turlock, CA	Turlock, CA
Zip Code	95380	95380	95380	95380
Datasource	Tax Records	MLS	MLS	MLS
Miles to Subj.	--	0.11 ¹	0.25 ¹	0.13 ¹
Property Type	SFR	SFR	SFR	SFR
Original List Price \$	--	\$435,000	\$479,900	\$459,000
List Price \$	--	\$435,000	\$469,900	\$439,000
Sale Price \$	--	\$435,000	\$455,000	\$439,000
Type of Financing	--	Conventional	Conventional	Conventional
Date of Sale	--	04/01/2024	06/14/2024	01/11/2024
DOM · Cumulative DOM	-- · --	7 · 47	38 · 70	18 · 59
Age (# of years)	66	68	49	68
Condition	Good	Average	Average	Good
Sales Type	--	Fair Market Value	Fair Market Value	Fair Market Value
Location	Neutral ; Residential	Neutral ; Residential	Neutral ; Residential	Neutral ; Residential
View	Neutral ; Residential	Neutral ; Residential	Neutral ; Residential	Neutral ; Residential
Style/Design	1 Story Contemporary	1 Story Contemporary	1 Story Contemporary	1 Story Contemporary
# Units	1	1	1	1
Living Sq. Feet	1,434	1,239	1,350	1,515
Bdrm · Bths · ½ Bths	3 · 2	3 · 2	3 · 2	3 · 2
Total Room #	7	7	7	7
Garage (Style/Stalls)	Attached 2 Car(s)	Attached 2 Car(s)	Attached 2 Car(s)	Attached 2 Car(s)
Basement (Yes/No)	No	No	No	No
Basement (% Fin)	0%	0%	0%	0%
Basement Sq. Ft.	--	--	--	--
Pool/Spa	--	--	--	--
Lot Size	.1400 acres	.1388 acres	.1388 acres	.1388 acres
Other	--	--	--	--
Net Adjustment	--	\$0	\$0	\$0
Adjusted Price	--	\$435,000	\$455,000	\$439,000

* Sold 3 is the most comparable sale to the subject.

¹ Comp's "Miles to Subject" was calculated by the system.

² Comp's "Miles to Subject" provided by Real Estate Professional.

³ Subject \$/ft based upon as-is sale price.

Reasons for Adjustments Why the comparable sale is superior or inferior to the subject.

Sold 1 This was a good comp, GLA was just slightly smaller and inferior, lot size was comparable and equal. Age and proximity were good as well.

Sold 2 This comp was good in terms of lot size, it was comparable. GLA was just a little smaller. Age was superior. Proximity was good.

Sold 3 This was overall the best comp. GLA and lot size are most comparable, as well as age. Proximity was good as well.

Subject Sales & Listing History

Current Listing Status	Not Currently Listed			Listing History Comments			
Listing Agency/Firm				The last time the property sold on the MLS was 3/2020 for \$340,000. The property was listed again back in 10/2021 but the listing was cancelled.			
Listing Agent Name							
Listing Agent Phone							
# of Removed Listings in Previous 12 Months	0						
# of Sales in Previous 12 Months	0						
Original List Date	Original List Price	Final List Date	Final List Price	Result	Result Date	Result Price	Source

Marketing Strategy

	As Is Price	Repaired Price
Suggested List Price	\$445,000	\$445,000
Sales Price	\$439,000	\$439,000
30 Day Price	\$435,000	--
Comments Regarding Pricing Strategy		
All the sold comps were good and the bases for the value given. Listing comp 2 has been on the market for some time now, probably due to price as it is higher then other comps in the area.		

Clear Capital Quality Assurance Comments Addendum

Reviewer's Notes	The broker's as-is conclusion reflects the market for the subject. Comps are within a reasonable distance, relatively current, and accurately reflect the subject's defining characteristics. Thus, the as-is conclusion appears to be adequately supported.
-------------------------	--

Subject Photos



Front



Address Verification



Side



Side



Street



Street

Listing Photos

L1 2080 Carrigan St
Turlock, CA 95380



Front

L2 2550 El Capitan Dr
Turlock, CA 95380



Front

L3 1690 Lantana Way
Turlock, CA 95380



Front

Sales Photos

S1 2065 Tokay Ave
Turlock, CA 95380



Front

S2 2340 Mission St
Turlock, CA 95380



Front

S3 2145 Tokay Ave
Turlock, CA 95380



Front

ClearMaps Addendum

Address ★ 2005 Zinfandel Ln, Turlock, CALIFORNIA 95380
Loan Number 57962 **Suggested List** \$445,000 **Suggested Repaired** \$445,000 **Sale** \$439,000

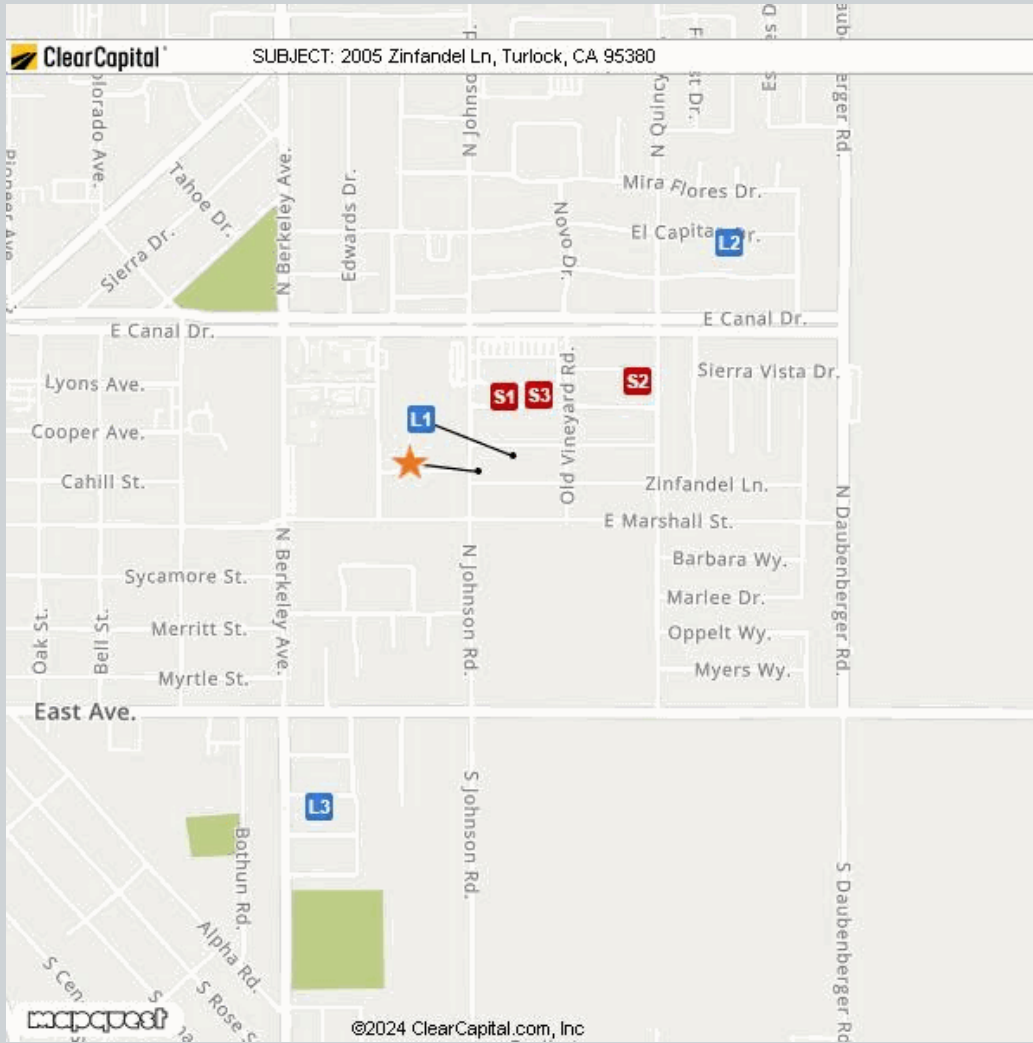

Comparable	Address	Miles to Subject	Mapping Accuracy
★ Subject	2005 Zinfandel Ln, Turlock, California 95380	--	Parcel Match
L1 Listing 1	2080 Carrigan St, Turlock, CA 95380	0.05 Miles ¹	Parcel Match
L2 Listing 2	2550 El Capitan Dr, Turlock, CA 95380	0.46 Miles ¹	Parcel Match
L3 Listing 3	1690 Lantana Way, Turlock, CA 95380	0.50 Miles ¹	Parcel Match
S1 Sold 1	2065 Tokay Ave, Turlock, CA 95380	0.11 Miles ¹	Parcel Match
S2 Sold 2	2340 Mission St, Turlock, CA 95380	0.25 Miles ¹	Parcel Match
S3 Sold 3	2145 Tokay Ave, Turlock, CA 95380	0.13 Miles ¹	Parcel Match

¹ The Comparable "Distance from Subject" value has been calculated by the Clear Capital system.

² The Comparable "Distance from Subject" value has been provided by the Real Estate Professional.

Addendum: Report Purpose

Market Approach and Market Time

The Market Approach of this report, as established by the customer, is: **Fair Market Price**. (See definition below.)

The Marketing Time as specified by the customer is **Typical**. (See definition below.)

Definitions:

Fair Market Price	A price at which the property would sell between a willing buyer and a willing seller neither being compelled by undue pressure and both having reasonable knowledge of relevant facts.
Distressed Price	A price at which the property would sell between a willing buyer and a seller acting under duress.
Marketing Time	The amount of time the property is exposed to a pool of prospective buyers before going into contract. The customer either specifies the number of days, requests a marketing time that is typical to the subject's market area and/or requests an abbreviated marketing time.
Typical for Local Market	The estimated time required to adequately expose the subject property to the market resulting in a contract of sale.

Addendum: Report Purpose - cont.

Report Instructions

This section shows the instructions that were approved by the customer and provided to the broker prior to completing the report.

Instructions last updated: 7/17/2017

Purpose:

Please determine a fair market price for this property at which it would sell in a typical marketing time for the area.

Customer Specific Requests:

If the property is commercial or mixed use, please stop and contact Clear Capital as soon as possible

Form Help:

There are blue question marks (?) throughout this form. These are designed to offer guidance for that particular section of the form. Please click on them for help.

Comparable Requirements:

1. Please use fair market comps from the same neighborhood, block or subdivision whenever possible.
2. Please only use REO comparables if the market is driven by REOs and they are comparable in characteristics and condition.
3. Please use comps that have closed in the past 3 months to show the current market conditions or comment in the report if this is not possible. In rapidly changing markets, active listing comps should be given equal or greater weight than sold comps in your analysis.

Standard Instructions:

1. Clear Capital Code Of Conduct - Please make sure that you are always abiding by the Clear Capital Code of Conduct when completing valuation reports.
2. If the subject is currently listed, please consider all available information pertaining to the subject's condition. This information should be utilized when developing the assumption of the subject's condition.
3. Use the subject characteristics provided in the report Grid (if preloaded) to evaluate the property. This information is from a full interior appraisal and is assumed to be most accurate. If your inspection reveals obvious inaccuracies, please explain in the narrative of the report.
4. Include sufficient detail to help our mutual customer gain a complete understanding of the subject's neighborhood such as neighborhood desirability, amenities, parks, schools, commercial or industrial influences, REO activity, traffic, board-up-homes, etc.
5. Do not approach occupants or owners.
6. If the subject is a Commercial property, contact Clear Capital immediately at 530-582-5011 for direction on how to proceed with the report.
7. Please do not accept if you or your office has completed a report on this property in the last month, are currently listing this property, or have any vested interest in the subject property.
8. Clear Capital does not allow any log ins from IP addresses from foreign countries. This includes, but is not limited to; data entry services, form completion services, etc. Also, it is against Clear Capital code of conduct to share your password with anyone who is not a W2 employee in your office.
9. Clear Capital and our mutual customers greatly appreciate your expertise. If you cannot personally inspect the property, select comparables, and determine a price for the subject, please do not accept this report. Per the standards and guidelines adopted by Clear Capital and other industry leaders, the use of assistants to complete any of the aforementioned tasks is not permitted.

Report Instructions - cont.

Due to the importance of an independent opinion of price, please do not discuss your price with anyone or be influenced by list price, pending offers, accept comp packets, repair estimates or the listing agent's opinion.

1. One current, original photo of the front of the subject 2. One address verification photo 3. One street scene photo looking down the street 4. MLS listing and sold comp photos required, please comment if no MLS.

Broker Information

Broker Name	Nicole Souza	Company/Brokerage	Keller Williams Property Team
License No	02040345	Address	4407 E Taylor Road Denair CA 95316
License Expiration	07/27/2025	License State	CA
Phone	2096148996	Email	nsouza.re@gmail.com
Broker Distance to Subject	3.18 miles	Date Signed	07/09/2024

By confirming the above contact and real estate license information and submitting the report, the above signed hereby certifies and agrees that: 1) I personally took the pictures, selected comparables, and determined the price conclusion. 2) To the best of my knowledge, the statements of fact contained in this report are true and correct. 3) The reported analyses, opinions, and conclusions are my personal, impartial, and unbiased professional analyses, opinions, and conclusions. 4) I have no present or prospective interest in the property that is the subject of this report and no personal interest with respect to the parties involved. 5) I have no bias with respect to the property that is the subject of this report or to the parties involved with this assignment. 6) My compensation for completing this assignment is not contingent upon the development or reporting of a predetermined price point. 7) I did not base, either partially or completely, my analysis and/or opinion and conclusions in this report on race, color, religion, sex, age, marital status, handicap, familial status, or national origin of either the prospective owners or occupants of the subject property or of the present owners or occupants of the properties in the vicinity of the subject property or on any other basis prohibited by law. 8) I maintain errors and omissions insurance, to the extent required by state law, for all liability associated with the preparation of this Report.

Disclaimer

This document is not an appraisal as defined by USPAP (Uniform Standards of Professional Appraisal Practice). It is not to be construed as an appraisal and may not be used as such for any purpose.

Unless otherwise specifically agreed to in writing:

The intended purpose of this report is to assist the Clear Capital account holder in making decisions within the scope of applicable statutory and regulatory requirements and performing required due diligence. This document is provided solely for the use of the Clear Capital account holder and not any other party, is not intended as any guarantee of value and/or condition of the subject property and should not be relied on as such. In the event that this document is found to be defective, incorrect, negligently prepared or unfit for its authorized use, Clear Capital's sole liability shall be to promptly refund the total fee expended by the account holder for this report or to replace it at no charge to the account holder, but in no event shall Clear Capital be responsible to the account holder for any indirect or consequential damages whatsoever. This warranty is in lieu of all other warranties, express or implied, except where otherwise required by law. The account holder shall notify Clear Capital within thirty (30) days of this report's delivery to the account holder if it believes that this document is defective, incorrect, negligently prepared or unfit for its authorized use. Under no circumstances may Clear Capital forms or their contents be published, copied, replicated, or mimicked.